

No Impact to Offsite Drinking Water Wells from CCR Unit

Bedrock Groundwater Results

Do Values Exceed CCR Rule Screening Criteria (Yes or No)

Analyte	UNITS	GWPS	September/October 2014 Samples							
			TGP-A	TGP-B	TGP-C	TGP-D	TGP-E	TGP-F	TGP-G	BW-1
Sample Date			9/9/2014	9/8/2014	10/3/2014	10/6/2014	9/8/2014	9/30/2014	9/3/2014	9/9/2014
ARSENIC, TOTAL	µg/L	42.6	NO	NO	NO	NO	NO	NO	NO	NO
BARIUM, TOTAL	µg/L	2,000	NO	NO	NO	NO	NO	NO	NO	NO
BERYLLIUM, TOTAL	µg/L	4	NO	NO	NO	NO	NO	NO	NO	NO
CADMIUM, TOTAL	µg/L	5	NO	NO	NO	NO	NO	NO	NO	NO
CHROMIUM, TOTAL	µg/L	100	NO	NO	NO	NO	NO	NO	NO	NO
COBALT, TOTAL	µg/L	6	NO	NO	NO	NO	NO	NO	NO	NO
FLUORIDE, TOTAL	mg/L	4	NO	NO	NO	NO	NO	NO	NO	NO
LEAD, TOTAL	µg/L	15	NO	NO	NO	NO	NO	NO	NO	NO
MERCURY, TOTAL	µg/L	2	NO	NO	NO	NO	NO	NO	NO	NO
MOLYBDENUM, TOTAL	µg/L	100	NO	NO	NO	NO	NO	NO	NO	NO
SELENIUM, TOTAL	µg/L	50	NO	NO	NO	NO	NO	NO	NO	NO
THALLIUM, TOTAL	µg/L	2	NO	NO	NO	NO	NO	NO	NO	NO

Notes:
 1) µg/L - micrograms per liter, mg/L - milligrams per liter,
 2) GWPS - Groundwater Protection Standard

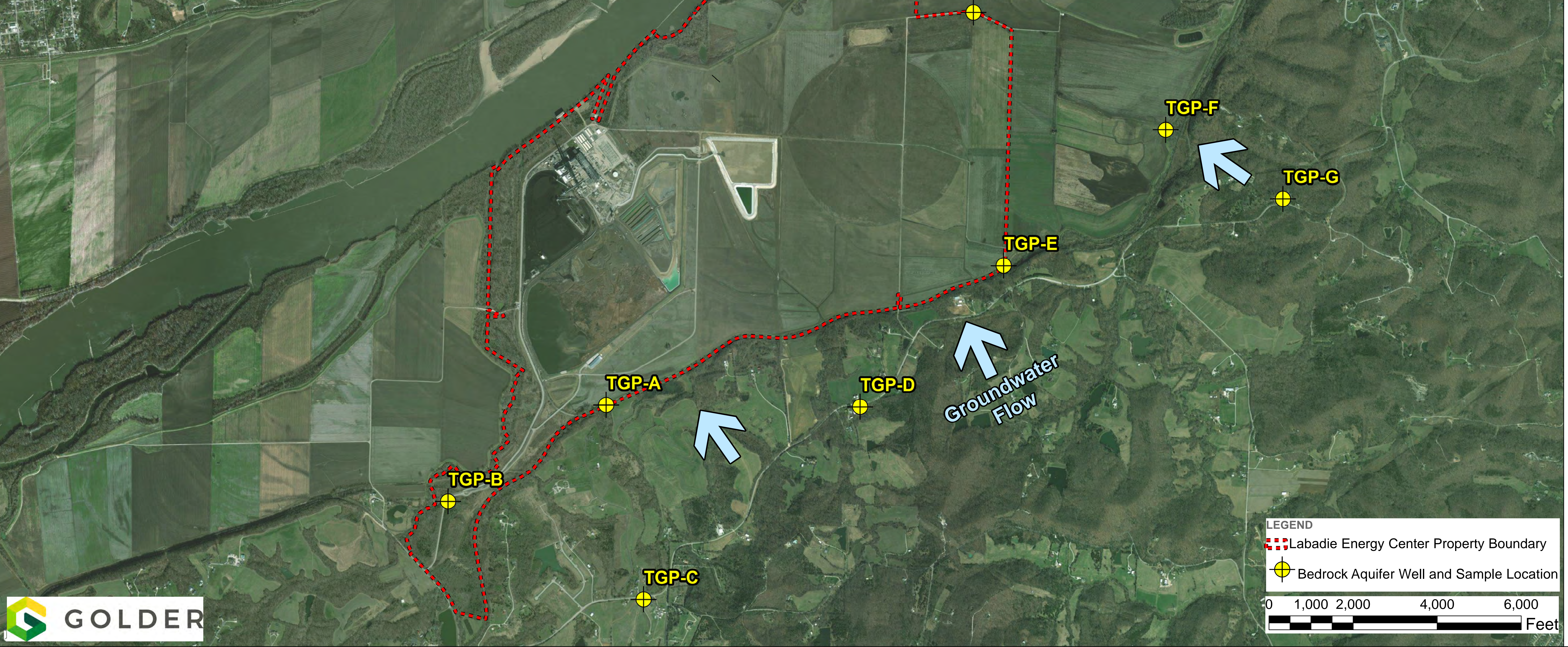

LEGEND

- Labadie Energy Center Property Boundary
- Bedrock Aquifer Well and Sample Location

0 1,000 2,000 4,000 6,000 Feet



Path: G:\Projects\150\Projects\153\406 - Amherst GW Monitoring Program - H2OPhase 0001 - Labadie Energy 000 - FIGURES-DRAWINGS\PRODUCTION\CMAA Presentation Documents\Bedrock Tables\2019-04-05_LEC-BDX_153_406.mxd

IF THIS MEASUREMENT DOES NOT MATCH WHAT IS SHOWN, THE SHEET SIZE HAS BEEN MODIFIED FROM: 11 in