

No Impact to Offsite Drinking Water Wells from CCR Unit

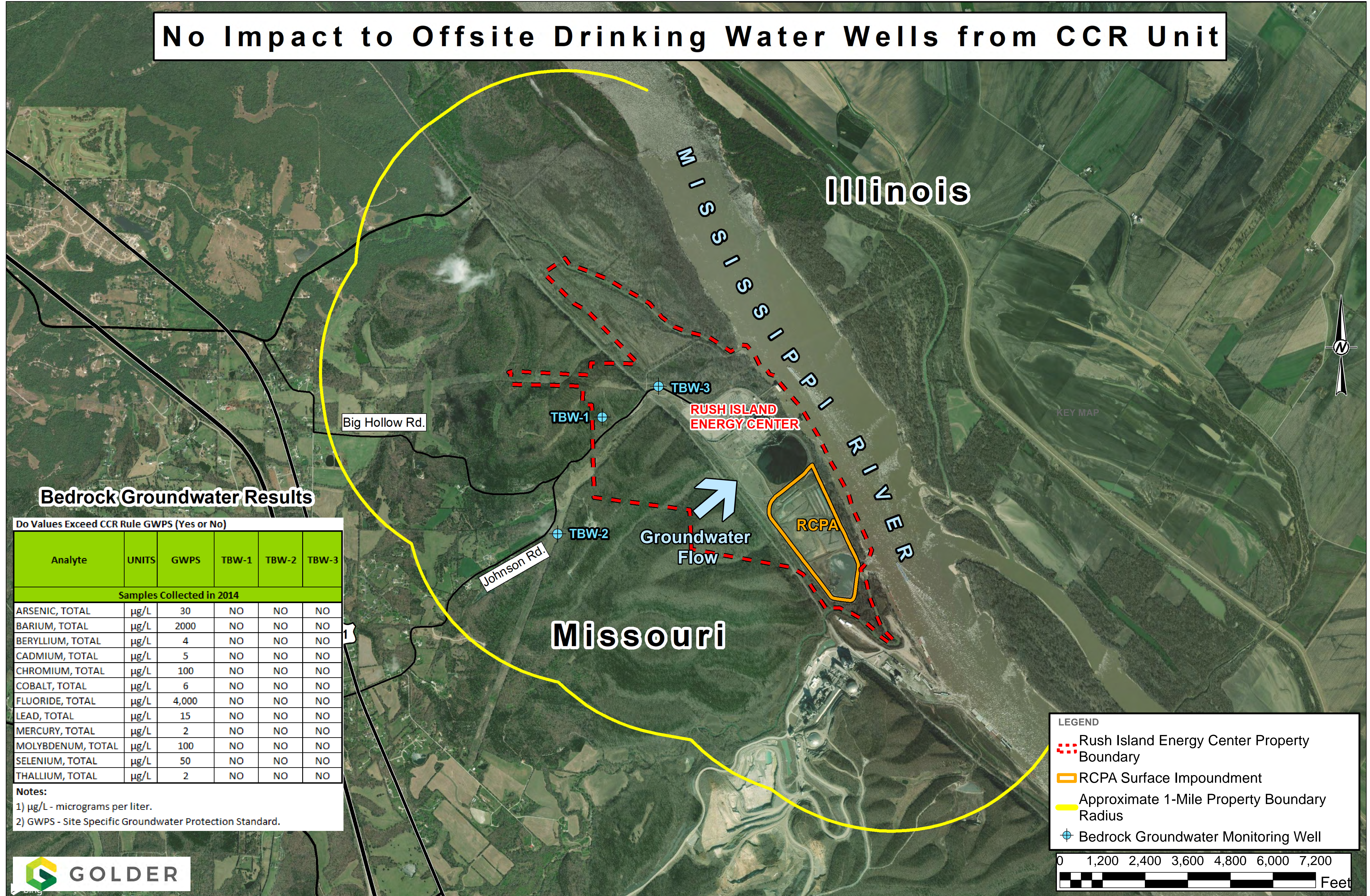

Bedrock Groundwater Results

Do Values Exceed CCR Rule GWPS (Yes or No)

Analyte	UNITS	GWPS	TBW-1	TBW-2	TBW-3
Samples Collected in 2014					
ARSENIC, TOTAL	µg/L	30	NO	NO	NO
BARIUM, TOTAL	µg/L	2000	NO	NO	NO
BERYLLIUM, TOTAL	µg/L	4	NO	NO	NO
CADMIUM, TOTAL	µg/L	5	NO	NO	NO
CHROMIUM, TOTAL	µg/L	100	NO	NO	NO
COBALT, TOTAL	µg/L	6	NO	NO	NO
FLUORIDE, TOTAL	µg/L	4,000	NO	NO	NO
LEAD, TOTAL	µg/L	15	NO	NO	NO
MERCURY, TOTAL	µg/L	2	NO	NO	NO
MOLYBDENUM, TOTAL	µg/L	100	NO	NO	NO
SELENIUM, TOTAL	µg/L	50	NO	NO	NO
THALLIUM, TOTAL	µg/L	2	NO	NO	NO

Notes:

- 1) µg/L - micrograms per liter.
- 2) GWPS - Site Specific Groundwater Protection Standard.

LEGEND

- Rush Island Energy Center Property Boundary
- RCPA Surface Impoundment
- Approximate 1-Mile Property Boundary Radius
- Bedrock Groundwater Monitoring Well

