



40 CFR Part 257.98

## Corrective Action Groundwater Monitoring Plan

*SCPA Surface Impoundment, Sioux Energy Center, St. Charles County, Missouri*

Submitted to:

**Ameren Missouri**

1901 Chouteau Avenue, St. Louis, Missouri 63103

Submitted by:

**Golder Associates Inc.**

13515 Barrett Parkway Drive, Suite 260, Ballwin, Missouri, USA 63021

+1 314 984-8800

153140602

May 1, 2020

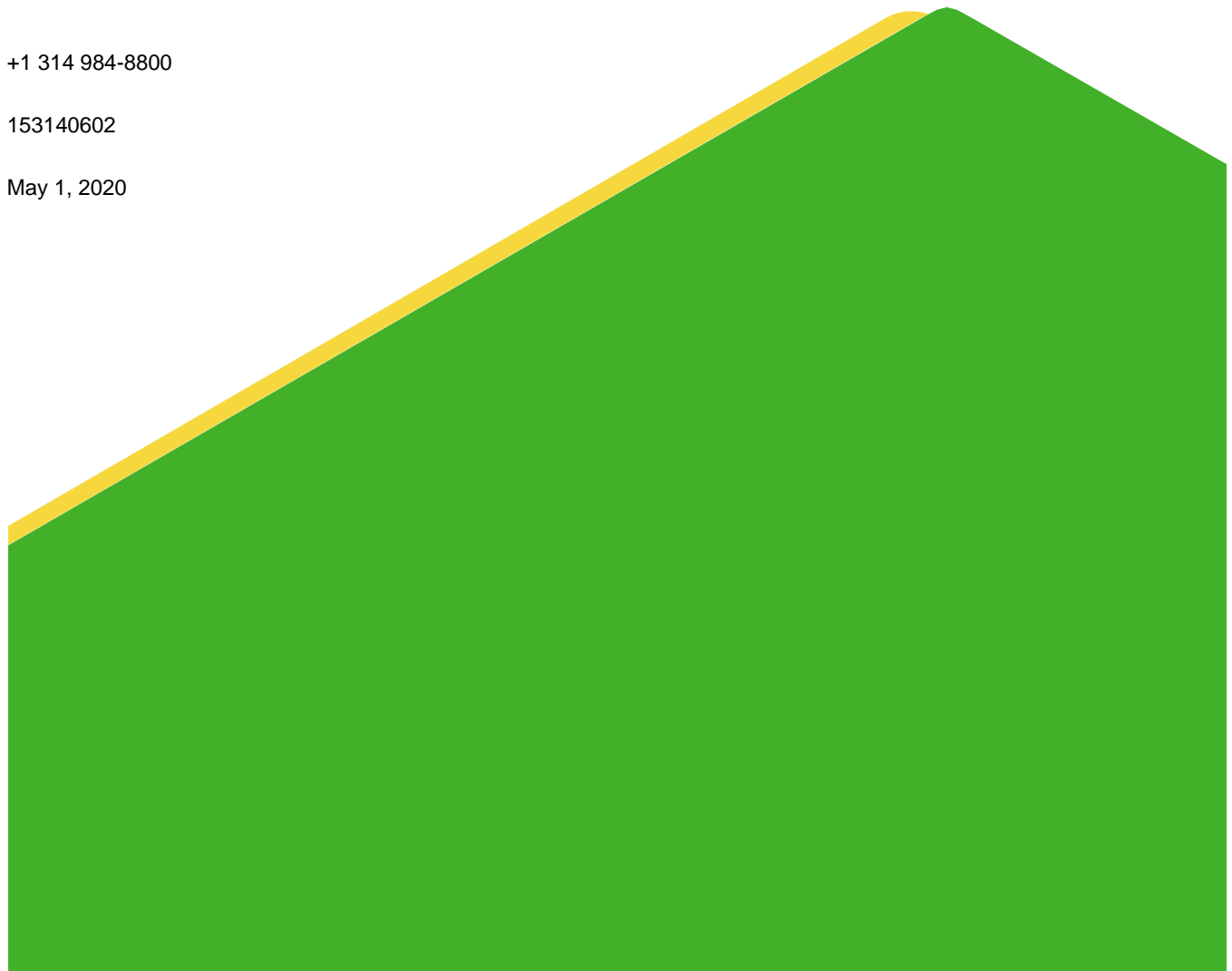

## Distribution List

1 Electronic Copy – Ameren Missouri

1 Electronic Copy – Golder Associates Inc.

## Revision History

| Version | Date          | Description  |
|---------|---------------|--|
| 0       | November 2019 | Corrective Action Groundwater Monitoring Plan  |
| 1       | April 2020    | AM-1S (UMW-7S) and AM-1D (UMW-7D) added to Corrective Action Groundwater Monitoring Well Network |

# Table of Contents

- 1.0 INTRODUCTION..... 1**
- 1.1 Overview of CCR Rule Activities for the SCPA..... 1
- 2.0 SITE SETTING ..... 2**
- 2.1 Coal Combustion Residuals (CCR) SCPA Surface Impoundment ..... 2
- 2.2 Geology ..... 2
- 2.2.1 Physiographic Setting and Regional Geology ..... 2
- 2.2.2 Local Geology ..... 2
- 2.3 Site Hydrogeology ..... 3
- 2.3.1 Uppermost Aquifer ..... 3
- 2.3.2 CCR Surface Impoundment Water Elevations ..... 3
- 2.3.3 Alluvial Aquifer Groundwater Elevations ..... 3
- 2.3.4 Alluvial Aquifer Groundwater Flow Direction ..... 4
- 2.3.4.1 Horizontal Gradient ..... 4
- 2.3.4.2 Vertical Gradient ..... 4
- 2.3.5 Hydraulic Conductivity and Groundwater Velocity ..... 5
- 2.3.6 Porosity and Effective Porosity ..... 5
- 3.0 GROUNDWATER MONITORING PROGRAM..... 6**
- 3.1 Groundwater Monitoring Well Network ..... 6
- 3.2 Groundwater Sampling Frequency and Parameters ..... 6
- 3.2.1 CCR Rule Minimum Requirements ..... 6
- 3.2.2 Prior to Completion of Source Control ..... 7
- 3.2.3 Long-Term Performance Monitoring ..... 8
- 3.3 Groundwater Level Measurements ..... 8
- 3.4 Groundwater Sampling Methods and Procedures ..... 8
- 4.0 DATA EVALUATION AND REPORTING..... 9**
- 4.1 Evaluation of Rate and Direction of Groundwater Flow ..... 9
- 4.2 Data Validation ..... 9

4.3 Statistical Evaluations for Corrective Action .....9

4.4 Data Evaluation to Demonstrate MNA ..... 10

4.5 Verify no Adverse Impacts to Downgradient Receptors ..... 10

4.6 Monitoring Well Network Review and Long-Term Monitoring Well Network Optimization ..... 11

4.7 Supplemental Corrective Measures ..... 11

4.8 Annual Groundwater Monitoring and Corrective Action Report..... 11

**5.0 REFERENCES ..... 12**

## **TABLES**

### **Table 1**

Groundwater Elevation Measurements

### **Table 2**

Generalized Hydraulic Properties of Uppermost Aquifer

### **Table 3**

Corrective Action Groundwater Monitoring Well Network

### **Table 4**

Sampling Parameters List

## **FIGURES**

### **Figure 1**

Site Location Map

### **Figure 2**

Generalized Cross-Section

### **Figure 3**

Sioux Energy Center Groundwater Monitoring Programs Monitoring Well Location Map

## **APPENDICES**

### **APPENDIX A**

Non CCR Rule Program Potentiometric Surface Maps

### **APPENDIX B**

CCR Rule Program Potentiometric Surface Maps

### **APPENDIX C**

Vertical Gradients

### **APPENDIX D**

Groundwater Sampling Methodology and Procedures

### **APPENDIX E**

Statistical Analysis Plan

## 1.0 INTRODUCTION

On August 30<sup>th</sup>, 2019, Ameren Missouri (Ameren) posted the “Selection of Remedy Report – 40 CFR § 257.97 Rush Island, Labadie, Sioux and Meramec CCR Basins” report to its publicly available website (Ameren 2019). This report selected the final remedy to be implemented to address groundwater contamination from the Sioux Bottom Ash Surface Impoundment (SCPA) at Ameren’s Sioux Energy Center (SEC or Facility) in St. Charles County, Missouri (see location on **Figure 1**).



This Corrective Action Groundwater Monitoring Plan (GMP) was developed pursuant to § 257.98(a)(1) of “Hazardous and Solid Waste Management System; Disposal of Coal Combustion Residuals From Electric Utilities; Final Rule” (the CCR Rule). This section of the CCR Rule requires owners or operators establish and implement a Corrective Action GMP within 90 days of selecting a remedy. This Corrective Action GMP presents information on the design of the groundwater monitoring system, groundwater sampling and analysis procedures, groundwater statistical analysis methods, and data evaluation methods needed to complete the selected remedy of source control through installation of a low permeability cover system and use of Monitored Natural Attenuation (MNA) for groundwater impacts.

### 1.1 Overview of CCR Rule Activities for the SCPA

The CCR Rule was published in the Federal Register on April 17, 2015. This rule required CCR surface impoundments and landfills to monitor groundwater around these CCR units. Prior to the first major deadline of October 17, 2017, Ameren completed the following tasks: (1) installation of a groundwater monitoring well system; (2) a Statistical Method Certification; (3) a Groundwater Monitoring Plan (GMP) that details design, installation, development, sampling procedures, as well as statistical methods; and (4) eight baseline groundwater sampling events for all Appendix III and Appendix IV parameters of the CCR Rule. In November 2017, the first Detection Monitoring event was completed. Results from this event demonstrated some Appendix III parameters were present at concentrations that were a Statistically Significant Increase (SSI) over background and were then verified in January 2018 testing. In accordance with the CCR Rule, Ameren placed a “Notification of the Establishment of a CCR Assessment Monitoring Program” and began Assessment Monitoring within 90 Days.

Results from the Assessment Monitoring Events for the SCPA indicated the presence of molybdenum at a Statistically Significant Level (SSL) over the site Groundwater Protection Standard (GWPS) in several of the compliance monitoring wells. As required, Ameren placed a “Notification of the Detection of Statistically Significant Levels Above CCR Groundwater Protection Standards” on its website and commenced an assessment of potential Corrective Measures. On August 30<sup>th</sup>, 2019 subsequent to a public meeting held to discuss those findings, Ameren selected a final remedy of source control through installation of a low permeability cover system and use of monitored natural attenuation. Ameren has posted a “Notification of intent to Close a CCR Unit and Certification for Final Cover Design” and has commenced closure of the SCPA and intends to complete closure by the end of 2021.

This Corrective Action GMP is designed to support the final remedy selection. At this time, molybdenum is the only parameter that was detected at an SSL above a site GWPS and is the focus of the MNA analysis.

## 2.0 SITE SETTING

The SEC is located approximately 12 miles west-northwest of the confluence of the Mississippi and Missouri Rivers in St. Charles County, Missouri. **Figure 1** depicts the location of the Facility and property boundaries referenced to local features as well as the Mississippi and Missouri Rivers. The Facility encompasses approximately 1,025 acres and is located within the floodplain between the Mississippi and Missouri Rivers. The Facility is bounded to the north by wooded areas associated with the Mississippi River. The property is bounded to the south by a railroad. The Facility is bounded to the east and west by agricultural fields.

### 2.1 Coal Combustion Residuals (CCR) SCPA Surface Impoundment

The SCPA is located in the floodplain between the Mississippi and Missouri Rivers and is constructed with perimeter berms at an elevation of approximately 446 feet above mean sea level (feet MSL), which is above the 100-year flood elevation of 437.4 feet MSL. Both fly ash and bottom ash have historically been managed and stored in this CCR unit. Borings completed in the SCPA indicate a CCR thickness of up to approximately 75 feet below ground surface (bgs) around 370 feet MSL in the center of the unit and thinning out towards the edges.

The SCPA is located to the southwest of the SEC plant facilities. The boundary of SCPA extends to within approximately 200 feet of the SEC and is approximately 47 acres in size as shown in **Figure 1**. A generalized cross-section through the SCPA and surrounding area is shown in **Figure 2**. Directly to the east of the SCPA is a lined CCR unit called the Fly Ash Surface Impoundment (SCPB). Directly to the south and west of the SCPA lies Poeling Lake. Beyond Poeling Lake to the south is Highway 94 followed by the Utility Waste Landfill (UWL) and eventually the Missouri River. There are two CCR units currently in the UWL which are Cell 1 (SCPC) and Cell 4A (SCL4A). West of Poeling Lake lies miles of agricultural land. North of SCPA there are side channels from the adjacent Mississippi River.

## 2.2 Geology

### 2.2.1 Physiographic Setting and Regional Geology

The Facility is located in the extreme southeastern corner of the Central Lowland Physiographic Province and the Dissected Till Plains. However, because the Facility lies between two major river systems in an area that has been formed by deposition of river deposits, the regional physiographic setting is not representative of local site geology and the glacial till deposits of the region are not present.

### 2.2.2 Local Geology

Based on the site drilling data, (Golder 2017, Golder 2018, Golder 2019, Gredell 2006), alluvial deposits associated with the Missouri and Mississippi Rivers overlie older sedimentary bedrock. These alluvial deposits comprise the surficial alluvial aquifer, which lies unconformably on top of bedrock and is typically 100 to 120 feet thick. Overall, this aquifer is described as a fining upwards sequence of stratified sands and gravels with varying amounts of silts and clays. Drilling in the alluvial aquifer identified different sub-units, including flood basin deposits, floodplain deposits, natural levee deposits, and channel deposits along with volumetrically less important loess deposits. Grain sizes of the alluvial deposits are highly variable.

According to the Detailed Site Investigation (DSI, Gredell 2006), completed as part of the UWL permitting process, bedrock below the alluvial aquifer includes Mississippian-aged rocks of the Meramecian Series. Formations include primarily limestone, dolomite, and shale and are comprised of the Salem Formation, Warsaw Formation, and the Osagean aged Burlington-Keokuk Formation.

## 2.3 Site Hydrogeology

Site hydrogeology has been characterized based on information obtained from over 50 piezometers and 50 geotechnical borings completed as part of the DSI process (Gredell 2006), monitoring wells installed for UWL landfill monitoring (Gredell, 2009), a 1998 investigation at the site completed by the Electric Power Research Institute (EPRI), and numerous wells and piezometers installed by Golder as part of the CCR Rule monitoring program (Golder 2017A, Golder 2017B, Golder 2017C, Golder 2017D, Golder 2018A, Golder 2018B, Golder 2019A). **Figure 2** provides a generalized north-south depiction of the SCPA referenced to local geology and groundwater; as well as the Mississippi and Missouri Rivers.

### 2.3.1 Uppermost Aquifer

As required by the CCR Rule, a groundwater monitoring system was installed in the uppermost aquifer around each CCR Unit (§257.91(a)). As shown on **Figure 2**, the uppermost aquifer beneath the CCR impoundments and landfills is the alluvial deposits consisting primarily of alluvial sands with some silt, clay, and gravel associated with the Mississippi and Missouri River Valley alluvium. This alluvium overlies Mississippian-aged sedimentary bedrock formations. As generally described above, these alluvial deposits typically exhibit a fining-upward sequence with some silts and clays present within the shallow zone and mostly coarse sands and gravels present at depth. The thickness of the alluvial aquifer typically ranges from approximately 100 to 120 feet bgs with base elevations of approximately 300 to 330 feet MSL.

### 2.3.2 CCR Surface Impoundment Water Elevations

Pond water level gauge readings were collected concurrently with groundwater measurements from each CCR Rule sampling event. During this time, SCPA pond levels ranged from approximately 430 to 437 feet MSL. These elevations were approximately 13 to 20 feet above the natural groundwater elevations surrounding the pond (**Table 1**). The difference between the pond level and the natural groundwater elevation was greatest when the Mississippi and Missouri River levels were low and the pond was operating in a full condition. Data show water mounding within the SCPA regardless of the river level; however, the mounding was less pronounced at times of high river level.

It is anticipated that after closure of the SCPA the static water level in the pond will drop and will be equal with the surrounding alluvial aquifer static groundwater levels. This will remove the mounding effects of the active operating conditions. It is expected that the static water level in the SCPA will equilibrate with the surrounding alluvial aquifer after closure of the CCR unit is completed.

### 2.3.3 Alluvial Aquifer Groundwater Elevations

During the DSI investigation in the area around the UWL, groundwater in the shallow alluvial aquifer had a relatively flat hydraulic gradient. Maximum groundwater elevation variation at any piezometer location was approximately three feet (3'). Over the year-long groundwater monitoring period, the maximum and minimum groundwater elevation at any well was approximately 417 feet MSL and 411 feet MSL, respectively. Groundwater potentiometric surface maps from the DSI are included in **Appendix A**.

Golder obtained groundwater elevation measurements from March 2016 through October 2019 within the alluvial aquifer. For each of the sampling events, groundwater elevations were measured at monitoring wells within a 24-hour timeframe and a potentiometric map was generated from the data (**Appendix B** and **Table 1**). Groundwater elevations ranged from approximately 411 feet MSL to 427 feet MSL.



### 2.3.4 Alluvial Aquifer Groundwater Flow Direction

Site groundwater flow conditions are directly controlled by river stages of the Mississippi and Missouri Rivers since the alluvial aquifer is hydraulically connected to these water bodies. River Levels display large seasonal changes in the elevation of the Mississippi and Missouri Rivers. Under normal aquifer conditions, groundwater flow in the alluvial aquifer would be expected to have a flow direction component parallel to the river and a flow component from the higher of the two rivers towards the lower river.

Although the movement of groundwater within the alluvial aquifer at the Facility is complex, the movement has been characterized by frequent groundwater elevation measurements and the generation of potentiometric surface maps generated by Gredell and Golder (**Appendix A, Appendix B and Table 1**). The potentiometric surface maps display a large variability in the groundwater flow direction, though flow is very slow and limited by low gradients discussed below. These changes in flow direction are related to the water levels within the adjacent Missouri and Mississippi Rivers.

Groundwater flow direction and hydraulic gradient were estimated for the alluvial aquifer wells (Devlin 2002). Estimated results from this analysis are provided in **Table 2**. These results indicate that while groundwater flow direction is variable (north, south and east), overall net groundwater flow near the SCPA in 2015 to 2019 was generally toward the east.

Horizontal and vertical groundwater flow within the uppermost aquifer have been locally influenced by operation of the SCPA. Ponding of water in the SCPA at elevations greater than the static water levels in the underlying alluvial aquifer groundwater created a localized mounding effect, resulting in localized downward gradients and localized radial groundwater flow outward from the impoundment. After closure, it is expected that these downward gradients will be greatly reduced and effectively eliminated. The full effects of the closure on groundwater elevations will continue to be monitored after CCR unit closure is completed, to see if there are any major changes to groundwater flow.

#### 2.3.4.1 Horizontal Gradient

Horizontal groundwater gradients in the alluvial aquifer are typically low and flat. The gradients are very dependent on river water levels (bank recharge and bank discharge conditions described earlier). Horizontal flow gradients calculated for the UWL DSI ranged from 0.0004 to 0.0013 feet/foot near the UWL. Gradients calculated as a part of the UWL sampling display similar results to the DSI, with flow gradients ranging from 0.0001 to 0.0008 feet/foot.

Site-wide horizontal gradients were also calculated for each of the CCR groundwater sampling events and the results of these are displayed on **Table 2**. The horizontal groundwater gradients are low, ranging from 0.0001 to 0.001 feet/foot throughout the alluvial aquifer.

A review of the potentiometric surface maps confirms the gradient estimates for a larger scale, but also demonstrates that localized horizontal gradients can be higher especially in areas near the surface water features.

#### 2.3.4.2 Vertical Gradient

A review of vertical gradients observed in piezometers was completed by comparing groundwater elevations obtained by Golder during CCR Rule monitoring. This analysis was completed by comparing water levels from shallow and intermediate/deep zone piezometer locations where the piezometers are nested (two or more piezometers in close proximity, screened at different elevations). **Appendix C** displays the vertical gradients over time from the different well pairs. From the review of the data, areas away from the SCPA show relatively variable

vertical gradients that fluctuate between upward and downward with no consistent vertical gradient present between shallow and deeper zones of the alluvial aquifer. The average vertical gradient in these wells is -0.00054 (very slightly downward), which further demonstrates the relatively flat gradient. In the area adjacent to the SCPA there has historically been a slight downward gradient while the SCPA has been in active conditions, with an average gradient of -0.002 (slightly downward). This is likely caused by the mounding present in the SCPA during active conditions. However, it is anticipated that once the SCPA no longer receives CCR or water, the gradients will stabilize and will reflect those of the surrounding aquifer.

### 2.3.5 Hydraulic Conductivity and Groundwater Velocity

In-situ hydraulic conductivity tests (slug tests) were conducted as part of the DSI within the shallow portion of the alluvial aquifer to the south of the existing SCPA in the area of the UWL. The hydraulic conductivity in the area is highly dependent of the geology present within the screening interval of the piezometer. The calculated average hydraulic conductivity of the fluvial channel sediments was  $4.2 \times 10^{-2}$  centimeters per second (cm/sec), natural levee deposits was  $1.8 \times 10^{-2}$  cm/sec, and floodplain deposits were  $7.0 \times 10^{-3}$  cm/sec. Generally, there is a tendency toward higher hydraulic conductivity values where the screened interval intersects with relatively coarse-grained sands interpreted as channel deposits. For relatively homogenous flood plain/levee sequences containing fine-grained sediments, calculated values are demonstrably lower. Similarly, in piezometers where the screen interval intersects finer-grained, clayey backswamp/cut-off deposits, the DSI indicates lower hydraulic conductivity values were measured.

Groundwater flow velocities were calculated as a part of the DSI using these hydraulic conductivity values, hydraulic gradients, and an estimated value for effective porosity (Figure 33 of the DSI). The DSI suggests a representative range of prevailing groundwater movement at the site is between 14 to 188 feet per year, depending on hydraulic conductivity and effective porosity.

Golder also performed rising head hydraulic conductivity tests on the CCR Rule monitoring wells in order to estimate the hydraulic conductivities. The tests were conducted using a pneumatic slug (Hi-K slug) and a downhole pressure transducer. Results from this testing demonstrate an average hydraulic conductivity of  $1.68 \times 10^{-2}$  cm/sec with a maximum of  $3.99 \times 10^{-2}$  cm/sec and a minimum of  $5.53 \times 10^{-3}$  cm/sec. Golder's findings for hydraulic conductivity values are consistent with the conductivities calculated by Gredell.

Estimated groundwater flow velocities were calculated using the CCR monitoring well hydraulic conductivity, hydraulic gradients and an estimated value for effective porosity (**Table 2**). Using these values, groundwater flow velocities are estimated to range between 0.01 and 0.2 feet per day, and average approximately 4 feet per year (net) in the prevailing downgradient direction.

### 2.3.6 Porosity and Effective Porosity

Porosities were estimated based on the grain size distributions of an aquifer soil sample collected during monitoring well drilling. A representative grain size distribution was collected from the screen interval at BMW-1D, LMW-3S and LMW-8S using the ASTM D6912 Method B and the results are provided in the Detection/Assessment Monitoring GMPs for the SCPA and SCPB. These samples were similar in field classification to other well drilling samples and the results indicate that the screened intervals of the alluvial aquifer are mostly comprised of sand (at least 90%) with lesser amounts of gravel, silt and clay. Also, the typical grain size of the sand ranges from fine to coarse sand. Textbook values of porosities for sands and sand/gravel mixes range from 25-50% (Fetter, 2000, and Freeze and Cherry, 1979) and fine sands typically range from 29-

46%, whereas coarse sands typically range from 26-43% (Das, 2008). An average porosity of 35% is estimated for the alluvial aquifer based on the site data.

Effective porosity is the porosity that is available for fluid flow. Studies completed in unconsolidated sediments have determined that water molecules pass through all pores and the effective porosity is approximately equal to the total porosity (Fetter, 2000). Therefore, the effective porosity of the alluvial aquifer is also estimated to be 35%.

### 3.0 GROUNDWATER MONITORING PROGRAM

#### 3.1 Groundwater Monitoring Well Network

For Corrective Action, the CCR Rule requires a demonstration that compliance with the GWPS has been achieved at all points within the plume of contamination that lie beyond the initial Detection and Assessment Monitoring well networks (§ 257.98(c)(1)). To meet with these requirements, a Corrective Action Monitoring Well Network has been established. Monitoring wells to be used for this network are identified below in **Table 3** and their locations, in addition to the wells used for Detection and Assessment Monitoring networks are provided in **Figure 3**.

**Table 3 –Corrective Action Groundwater Monitoring Well Network**

| Shallow Zone of the Alluvial Aquifer | Intermediate/Deep Zone of the Alluvial Aquifer |
|--------------------------------------|--|
| LMW-1S                               | PZ-9D  |
| LMW-2S                               | TP-2D  |
| LMW-4S                               | TP-3D  |
| LMW-5S                               | TP-4D  |
| LMW-6S                               | TP-5D  |
| BMW-1S                               | TP-6D  |
| BMW-3S                               | TP-8D  |
| AM-1S                                | AM-1D  |
| UG-3                                 |  |
| TP-6S                                |  |
| PZ-1S                                |  |

#### 3.2 Groundwater Sampling Frequency and Parameters

##### 3.2.1 CCR Rule Minimum Requirements

The CCR Rule has specific minimum requirements for sampling frequency and parameters. At a minimum, sampling must meet the requirements of an Assessment Monitoring Program (§257.95). Therefore, the minimum monitoring well sampling frequency would be three sampling events the first year, followed by semi-annual sampling thereafter. Minimum requirements for sampling parameters are that all Appendix IV parameters must be tested at least annually, with only detected Appendix IV parameters required for subsequent events. Appendix III parameters must also be tested at least semi-annually. **Table 4** displays the parameters associated with Appendix III and IV, as well as other MNA parameters.

**Table 4 – Sampling Parameters List**

| Groundwater Parameters  |           |                  |             |
|-------------------------|-----------|------------------|-------------|
| Parameter               | Method    | Parameter        | Method      |
| Appendix III Parameters |           | Cations & Anions |             |
| Boron                   | 200.7     | Alkalinity       | SM 2320B    |
| Calcium                 | 200.7     | Iron             | 200.7       |
| Chloride                | EPA 300.0 | Magnesium        | 200.7       |
| Fluoride                | EPA 300.0 | Manganese        | 200.7       |
| pH                      | NA        | Potassium        | 200.7       |
| Sulfate                 | EPA 300.0 | Sodium           | 200.7       |
| Total Dissolved Solids  | SM2540C   | Other Parameters |             |
| Appendix IV Parameters  |           | Sulfide          | SM4500-S2D  |
| Antimony                | 200.8     | Iron Speciation  |             |
| Arsenic                 | 200.8     | Ferrous Iron     | SM3500-Fe-D |
| Barium                  | 200.7     | Ferric Iron      | Calculation |
| Beryllium               | 200.7     |                  |             |
| Cadmium                 | 200.8     |                  |             |
| Chromium                | 200.8     |                  |             |
| Cobalt                  | 200.7     |                  |             |
| Fluoride                | EPA 300.0 |                  |             |
| Lead                    | 200.7     |                  |             |
| Lithium                 | 200.7     |                  |             |
| Mercury                 | EPA7470A  |                  |             |
| Molybdenum              | 200.7     |                  |             |
| Radium 226              | EPA 903.1 |                  |             |
| Radium 228              | EPA 904.0 |                  |             |
| Selenium                | 200.8     |                  |             |
| Thallium                | 200.8     |                  |             |

## Notes:

- 1) The methods provided are those currently used for Detection/Assessment Monitoring. Methods may be adjusted in the future as analytical methods evolve and detection limit adjustments are needed.

### 3.2.2 Prior to Completion of Source Control

The first step in the selected remedy is to provide source control through the installation of a low permeability cover system. In the time prior to the cap completion, the requirements of the CCR Rule will be met with completion of three sampling events for the Corrective Action monitoring wells in 2020 and the subsequent years as follows:

- 1) Q2 2020 (~April) – An initial sampling event for all Appendix IV parameters at all monitoring wells.

- 2) Q2 2020 (~May) – Sampling event within 90 days for all detected Appendix IV parameters and all Appendix III parameters.
- 3) Q4 2020 (~November) – Semi-annual sampling event for all detected Appendix IV parameters and all Appendix III parameters.
- 4) Q2 2021+ (~May) – Semi-annual sampling event for all Appendix III and IV parameters at all monitoring wells.
- 5) Q4 2021+ (~November) - Semi-annual sampling event for all detected Appendix IV parameters and all Appendix III parameters.

These sampling events are subject to change depending on unforeseen conditions such as flooding, etc.

In addition to the requirements of the CCR Rule, in order to complete Corrective Action statistical analysis, a minimum of 4 samples are required and 8 samples are recommended by the Unified Guidance (USEPA 2009). Parameters that have been detected at an SSL should have a minimum of 8 sample results for analysis prior to SCPA closure completion.

Also, several parameters such as major cations/anions, iron speciation and sulfide are very beneficial for MNA analysis and are needed to demonstrate that MNA is occurring. Major cations and anions will be tested from each Corrective Action monitoring well sample during each sampling event. Iron speciation and sulfide will be tested annually along with the sampling event for all Appendix IV and III parameters. **Table 4** provides a list of the parameters to be sampled for groundwater sampling.

### 3.2.3 Long-Term Performance Monitoring

Once source control is completed, long-term monitoring of MNA and statistical compliance will be initiated. In order to comply with the requirements of the CCR Rule, sampling will be completed on a semi-annual basis. For this sampling, the first sampling event each year will test for all Appendix III and IV parameters. Additionally, for MNA evaluation, major cations, anions, iron speciation, and sulfide will be tested. During the second event of each year, samples will be tested for Appendix IV parameters that were detected during that year's first sampling event, as well as all Appendix III parameters and major cations/anions will be tested.

## 3.3 Groundwater Level Measurements

To meet the requirements of §257.93(c), water level measurements will be taken at all monitoring wells to be sampled and prior to the start of any groundwater purging at the monitoring well. These measurements will be taken within a 24-hour period and will be recorded on the Record of Water Level Readings form or Groundwater Sample Collection Form. Static water levels will be measured in each monitoring well prior to purging using an electric meter accurate to 0.01-foot. The measuring probe will be rinsed with distilled or deionized water before and after use at each well. In addition, other monitoring wells or piezometers that may be beneficial for groundwater elevation mapping may also be measured.

## 3.4 Groundwater Sampling Methods and Procedures

Sampling will be performed in accordance with generally accepted practices within the industry and Missouri requirements. **Appendix D** provides details of procedures used to collect groundwater samples.

## 4.0 DATA EVALUATION AND REPORTING

The following sections describe the evaluation and analysis procedures that are followed upon receipt of the laboratory analytical data.

### 4.1 Evaluation of Rate and Direction of Groundwater Flow

Groundwater elevations will be determined for each sampling event and will be used to develop a groundwater elevation contour map that will be submitted with reports. The direction of groundwater flow will be determined from up- and downgradient relationships as depicted on the potentiometric surface map. Based on these maps, groundwater flow velocities will be estimated for each event, as well as groundwater flow directions. Additional software or analysis (Modflow, USEPA gradient calculator, etc.) may also be used as applicable for groundwater flow analysis.

### 4.2 Data Validation

Before the data are used for statistical analysis, they will be evaluated by examining the quality control data in the laboratory report. Relevant quality control data could include measures of accuracy (percent recovery), precision (relative percent difference, RPD), and sample contamination (blank determinations). Data that fail any of these checks will be flagged for further evaluation. A Data Quality Review (DQR) may be initiated with the laboratory for anomalous data.

### 4.3 Statistical Evaluations for Corrective Action

Upon completion of the data validation, Corrective Action statistical analysis will be completed to determine if groundwater concentrations are present at a level statistically above or below the site-specific GWPS. As required in the CCR Rule, a statistical evaluation of the groundwater data must be completed within 90 days of receiving data from the laboratory. Once the statistical evaluation is completed, the results will be placed in the operating record. The data will be analyzed using the methods and procedures outlined in the Statistical Analysis Plan (**Appendix D**).

As specified in 257.98(C) of the CCR Rule, in order to complete Corrective Action monitoring the following must be demonstrated:

- Compliance with the GWPS at all points within the plume of contamination that lie beyond the Detection/Assessment Monitoring groundwater monitoring well system.
- Compliance with the GWPS where concentrations of constituents listed in Appendix IV to this part have not exceeded the GWPS for a period of three consecutive years.

Additionally, because Corrective Action and its effects on the groundwater regime should result in changes in plume concentrations and size over time, individual monitoring wells may be removed from Corrective Action monitoring once concentrations are below the GWPS for three consecutive years. As outlined in the CCR Rule, the Corrective Action Program will be deemed complete once all points within the plume beyond the Detection/Assessment Monitoring groundwater monitoring well system are statistically within compliance of the GWPS for three consecutive years. Once this demonstration can be made, a notification stating that the remedy has been completed is required to be posted to the operating record and the publicly available website. This notification must be certified by a Professional Engineer.

## 4.4 Data Evaluation to Demonstrate MNA

The CCR Rule (§ 257.98(a)(1)(ii)) requires that the Corrective Action GMP provide a way to document the effectiveness of the Corrective Action remedy. The statistical analysis is required by the CCR Rule in order to determine when monitoring wells are in compliance with the GWPS and are the basis of removing the CCR unit from Corrective Action, however, these statistical methods do not directly indicate if MNA is occurring. Multiple lines of evidence and analysis can be used to evaluate the effectiveness of the remedy. Methods that may be used for evaluating and demonstrating the MNA is occurring are as follows:

- 1) Well Specific Constituent Trend Graphs:** Constituent concentration versus time graphs can be used to determine if concentrations are behaving as anticipated or if unexpected conditions are occurring. Decreasing trends of constituents over time can be used to assess the progress of MNA. Increasing trends could represent a new source, unanticipated plume behavior, a change in ambient conditions, or a possible increase of transformation products.
- 2) Concentration Maps:** Concentrations of constituents plotted in 2D, 3D, or cross-sectional view can be used to define the extents and concentrations within the plume at a given time. Comparison of the plume extents, location, size, configuration, concentrations, and center of mass which will allow for an assessment of MNA progress and an identification of potential migration patterns.
- 3) Geochemical Analysis:** Completion of geochemical analysis such as Piper and Stiff diagrams can provide information on water chemistry changed over time and/or spatial area. Changes in chemistry over time can show that MNA is occurring. Changes may also identify possible changes in ambient conditions, which may change estimates of MNA timeframes, etc.

These methods are examples of initial methods to evaluate MNA and remedy effectiveness. Other methods may be used in the evaluation as the monitoring program progresses.

## 4.5 Verify no Adverse Impacts to Downgradient Receptors

One key objective in any MNA program is to verify that there are no adverse impacts to downgradient receptors. A human health risk assessment for the site has been completed by Haley and Aldrich in 2018. From this assessment, the potential downgradient receptors are:

1. Users of the Mississippi and Missouri Rivers including people who used the rivers for recreational activities that may bring them into direct contact with the river.
2. The drinking water intake located approximately 4.5 miles downstream from the SEC at the Alton Intake.
3. The drinking water intake located approximately 12 miles downstream from the SEC at the Chain of Rocks intake.

Multiple rounds of surface water samples collected from the Mississippi and Missouri Rivers adjacent to the SEC have shown no impact from the SEC to the Mississippi or Missouri Rivers. Calculated Risk-Based Screening Levels for the Mississippi and Missouri Rivers were generated in the Haley & Aldrich 2018 report that provides a conservative groundwater target level (or threshold) that is protective of the rivers. For each constituent, the lowest of the human health drinking water, recreational, and ecological screening levels is used. A dilution factor (100,000 for the Mississippi River and 90,000 for the Missouri River) is then applied to the lowest screening level for surface water and results in the Calculated Risk-Based Screening Level.

In order to verify that there are no adverse impacts to downgradient receptors, groundwater concentrations adjacent to the Mississippi River and at the downgradient property nearest the Missouri River will continue to be monitored, and if concentrations in these monitoring wells reach the calculated risk-based thresholds, the following actions will be taken:

- The monitoring well that displayed the impacts will be re-sampled for verification.
- If verified, a surface water sampling plan will be prepared and surface water sampling in the Mississippi and/or Missouri Rivers will be completed.

#### **4.6 Monitoring Well Network Review and Long-Term Monitoring Well Network Optimization**

Annual review of the monitoring well network will be completed to evaluate if the current network is still accurately monitoring MNA at the site. This review will be completed to determine if any monitoring wells should be added or removed from the network. This review will be based on data reviews completed above, as well as professional judgment. In addition, monitoring well network optimization programs may be used to determine if any changes to the network are warranted.

#### **4.7 Supplemental Corrective Measures**

Groundwater treatment technologies are being evaluated to determine if treatment may be able to supplement the selected remedy. Pilot studies and additional treatment testing may be performed at the SEC as a supplemental corrective measure. If treatment is to be used as a supplemental corrective measure, this monitoring plan may be updated to include the groundwater monitoring requirements and methods associated with evaluating and monitoring the supplemental corrective measure.

#### **4.8 Annual Groundwater Monitoring and Corrective Action Report**

In addition to the periodical reporting listed above, an annual groundwater monitoring report will be prepared according to the requirements of 40 CFR §257.90(e). At a minimum, the annual groundwater monitoring report will contain the following information:

- The current status of the groundwater monitoring program
- A projection of key activities planned for the upcoming year
- A map showing the CCR unit and all background (or upgradient), compliance monitoring wells installed under § 257.91 of the CCR Rule (SCPA GMP, Detection and Assessment Monitoring well network), and the Corrective Action Monitoring well network discussed in this GMP
- A discussion of any monitoring wells that were installed or decommissioned during the preceding year or any other changes made to the groundwater monitoring system
- Analytical results from groundwater sampling required by Detection, Assessment and Corrective Action Monitoring
- A demonstration, if appropriate, for an alternative groundwater sampling frequency for Detection, Assessment or Corrective Action Monitoring



- The monitoring data obtained under §§ 257.90 through 257.98, including a summary of the number of groundwater samples that were collected for analysis for each background and downgradient well, the dates the samples were collected, and whether the sample was required by the Detection, Assessment or Corrective Action Monitoring
- A narrative discussion of any transition between monitoring programs (e.g., the date and circumstances for transitioning from Detection Monitoring to Assessment Monitoring in addition to identifying the constituent(s) detected at a statistically significant increase over background levels)
- If required, an alternate source demonstration that is certified by a Professional Engineer demonstrating that any new Detection or Assessment Monitoring SSIs or SSLs over background are not due to the release from the Facility
- A listing of GWPS for both Assessment and Corrective Action Monitoring

In addition to the requirements of the CCR Rule, additional information on the evaluation of MNA, treatability studies, or risk assessments may also be included in the Annual Report, if applicable.

## 5.0 REFERENCES

- Ameren Missouri, 2018. Remedy Selection Report – 40 CFR §257.97 Rush Island, Labadie, Sioux and Meramec CCR Basins.
- Das, B. 2008. Advanced Soil Mechanics. Taylor & Francis, London & New York.
- Devlin, 2002. A Spreadsheet Method for Estimating Hydraulic Gradient With Heads From Multiple Wells" submitted to Ground Water.
- Electric Power Research Institute (EPRI). 1998, Field Evaluation of the Comanagement of Utility Low-Volume Wastes With High-Volume Coal Combustion By-Products: SX Site. September 1998.
- EPRI, 2015. Monitored Natural Attenuation for Inorganic Constituents in Coal Combustion Residuals. Technical Report.
- Fetter, C.W. 2000. Applied Hydrogeology, Fourth Edition. Pearson Education.
- Freeze, R. Allan and Cherry, John A. 1979. Groundwater. Prentice-Hall Inc.
- Golder Associates Inc. 2017A. 40 CFR Part 257 Groundwater Monitoring Plan, SCPA, Sioux Energy Center-St. Charles County, Missouri, USA.
- Golder Associates Inc. 2017B. 40 CFR Part 257 Groundwater Monitoring Plan, SCPB, Sioux Energy Center-St. Charles County, Missouri, USA.
- Golder Associates Inc. 2017C. 40 CFR Part 257 Groundwater Monitoring Plan, SCPC, Sioux Energy Center-St. Charles County, Missouri, USA.
- Golder Associates Inc. 2017D. 40 CFR Part 257 Groundwater Monitoring Plan, SCL4A, Sioux Energy Center-St. Charles County, Missouri, USA.
- Golder Associates Inc. 2018A. 2017 Annual Groundwater Monitoring Report, SCPA, Sioux Energy Center- St. Charles County, Missouri, USA.

- Golder Associates Inc. 2018B. 2017 Annual Groundwater Monitoring Report, SCPB, Sioux Energy Center- St. Charles County, Missouri, USA.
- Golder Associates Inc. 2018C. 2017 Annual Groundwater Monitoring Report, SCPC, Sioux Energy Center- St. Charles County, Missouri, USA.
- Golder Associates Inc. 2018D. 2017 Annual Groundwater Monitoring Report, SCL4A, Sioux Energy Center- St. Charles County, Missouri, USA.
- Golder Associates Inc. 2019A. 2018 Annual Groundwater Monitoring Report, SCPA, Sioux Energy Center- St. Charles County, Missouri, USA.
- Golder Associates Inc. 2019B. 2018 Annual Groundwater Monitoring Report, SCPB, Sioux Energy Center- St. Charles County, Missouri, USA.
- Golder Associates Inc. 2019C. 2018 Annual Groundwater Monitoring Report, SCPC, Sioux Energy Center- St. Charles County, Missouri, USA.
- Golder Associates Inc. 2019D. 2018 Annual Groundwater Monitoring Report, SCL4A, Sioux Energy Center- St. Charles County, Missouri, USA.
- Gredell Engineering Resources, Inc. 2006. Detailed Geologic and Hydrologic Site Investigation Report. AmerenUE Sioux Power Plant Proposed Utility Waste Disposal Area. St. Charles County, Missouri. August 2006.
- Gredell Engineering Resources, Inc. 2009. Background Groundwater Monitoring Report. AmerenUE Sioux Power Plant. St. Charles County, Missouri. June 2009.
- Haley and Aldrich, 2018. Human Health and Ecological Assessment of the Sioux Energy Center.
- Haley and Aldrich, 2019. Corrective Measures Assessment – Ameren Missouri Sioux Energy Center St. Charles County, Missouri.
- ITRC, 2010. A Decision Framework for Applying Monitored Natural Attenuation Processes to Metals and Radionuclides in Groundwater. Technical/Regulatory Guidance.
- Johnson, A.I. 1967. Specific Yield – Compilation of Specific Yields for Various Materials: U.S. Geological Survey Water-Supply Paper 1662-D. Available at: <https://pubs.er.usgs.gov/publication/wsp1662D>.
- MDNR. 2011. Missouri Well Construction Rules. Missouri Department of Natural Resources Division of Geology and Land Survey. Rolla, MO. August 2011.
- Rietz & Jens, Inc., and Gredell Engineering Resources, Inc. 2014. Ameren Missouri Sioux Power Plant – Utility Waste Landfill – Proposed Construction Permit Modification – Construction Permit Number 0918301 – St. Charles County, Missouri, revised August 2014.
- USEPA, 2007a. Monitored Natural Attenuation of Inorganic Contaminants in Ground Water. Volume 1. Technical Basis for Assessment. EPA/600/R-07/139.
- USEPA. 2010. Low Stress (Low Flow) Purging and Sampling Procedure for the Collection of Groundwater Samples From Monitoring Wells., U.S. Environmental Protection Agency, Revised January 19, 2010.
- USEPA. 2015. 40 CFR Parts 257 and 261 Hazardous and Solid Waste Management System: Disposal of Coal Combustion Residuals From Electric Utilities. Environmental Protection Agency. April 17, 2015.

## Tables

**Table 1**  
**Groundwater Elevation Measurements**  
**Sioux Energy Center**  
**Sioux Energy Center, St. Charles County, MO**

|  | Well ID               | Location  |           | Top of Casing | Ground Surface | Date Installed | 3/16/2016 |        |
|--|-----------------------|-----------|-----------|---------------|----------------|----------------|-----------|--------|
|  |                       | Northing  | Easting   | Feet MSL      | Feet MSL       |                | DTW       | GWE    |
| SCPA Monitoring Wells  | UMW-1D                | 1121321.4 | 879420.0  | 447.16        | 445.36         | 12/15/2015     | 27.67     | 419.49 |
|  | UMW-2D                | 1120266.7 | 878981.6  | 433.86        | 431.74         | 12/17/2015     | 14.53     | 419.33 |
|  | UMW-3D                | 1120570.4 | 878251.1  | 431.67        | 430.14         | 12/16/2015     | 12.58     | 419.09 |
|  | UMW-4D                | 1121077.9 | 877859.9  | 423.52        | 421.71         | 12/16/2015     | 4.54      | 418.98 |
|  | UMW-5D                | 1121815.0 | 877799.1  | 446.66        | 444.81         | 12/17/2015     | 27.86     | 418.80 |
|  | UMW-6D                | 1122312.0 | 878639.5  | 447.02        | 444.91         | 12/18/2015     | 28.23     | 418.79 |
|  | BMW-1D                | 1121713.6 | 876740.9  | 428.28        | 426.04         | 12/8/2015      | 9.50      | 418.78 |
|  | BMW-2D                | 1122766.5 | 880522.6  | 438.67        | 436.79         | 12/9/2015      | 20.34     | 418.33 |
|  | BMW-3D                | 1121798.8 | 875798.3  | 426.41        | 424.16         | 11/8/2016      | NA        | NA     |
|  | AM-1D                 | 1122156.7 | 877672.7  | 425.47        | 423.49         | 7/11/2018      | NA        | NA     |
| AM-1S  | 1122151.7             | 877672.3  | 425.56    | 423.34        | 7/11/2018      | NA             | NA        |        |
| SCPB Monitoring Wells  | LMW-1S                | 1121320.4 | 879427.2  | 447.10        | 445.39         | 12/15/2015     | 27.53     | 419.57 |
|  | LMW-2S                | 1120332.8 | 879283.7  | 447.16        | 445.24         | 12/16/2015     | 27.81     | 419.35 |
|  | LMW-3S                | 1119348.8 | 878856.4  | 430.17        | 428.36         | 12/8/2015      | 11.45     | 418.72 |
|  | LMW-4S                | 1119226.6 | 879561.5  | 429.40        | 427.27         | 12/8/2015      | 10.68     | 418.72 |
|  | LMW-5S                | 1119250.6 | 880348.6  | 447.36        | 445.54         | 12/14/2015     | 28.55     | 418.81 |
|  | LMW-6S                | 1119782.0 | 880867.8  | 446.00        | 444.10         | 12/14/2015     | 26.98     | 419.02 |
|  | LMW-7S                | 1120261.0 | 880650.0  | 444.26        | 442.24         | 12/14/2015     | 25.11     | 419.15 |
|  | LMW-8S                | 1121024.3 | 880328.8  | 446.80        | 444.77         | 12/15/2015     | 27.60     | 419.20 |
|  | LMW-9S                | 1121905.9 | 879849.3  | 445.57        | 443.66         | 12/18/2015     | 26.64     | 418.93 |
|  | BMW-1S                | 1121709.2 | 876755.6  | 427.77        | 425.98         | 12/8/2015      | 8.48      | 419.29 |
|  | BMW-2S                | 1122772.1 | 880524.1  | 437.86        | 436.13         | 12/9/2015      | 19.53     | 418.33 |
|  | BMW-3S                | 1121792.9 | 875809.5  | 426.69        | 424.12         | 11/8/2016      | NA        | NA     |
|  | SCPC Monitoring Wells | UG-1A     | 1118825.2 | 877789.8      | 427.74         | 425.18         | 6/3/2008  | NA     |
| UG-2   |                       | 1118859.7 | 879319.5  | 429.27        | 426.46         | 12/16/2007     | NA        | NA     |
| DG-1   |                       | 1117388.3 | 877383.5  | 431.81        | 428.93         | 12/16/2007     | NA        | NA     |
| DG-2   |                       | 1116940.7 | 877617.7  | 431.75        | 428.90         | 12/16/2007     | NA        | NA     |
| DG-3   |                       | 1116644.1 | 877845.2  | 433.84        | 430.98         | 12/16/2007     | NA        | NA     |
| DG-4   |                       | 1116403.2 | 878420.7  | 432.75        | 430.11         | 12/16/2007     | NA        | NA     |
| SCL4A Monitoring Wells                                       | UG-3                  | 1118608.5 | 880519.4  | 429.71        | 427.07         | 12/16/2007     | NA        | NA     |
|  | TMW-1                 | 1117385.1 | 880121.2  | 428.08        | 425.86         | 4/5/2016       | NA        | NA     |
|  | TMW-2                 | 1117320.7 | 880442.9  | 428.17        | 425.85         | 4/5/2016       | NA        | NA     |
|  | TMW-3                 | 1117259.2 | 880762.4  | 427.88        | 425.66         | 4/5/2016       | NA        | NA     |
| Nature and Extent Temporary Piezometers                      | TP-1S                 | 1122831.7 | 879480.2  | 447.69        | 445.48         | 7/10/2018      | NA        | NA     |
|  | TP-1M                 | 1122831.7 | 879480.2  | 447.70        | 445.48         | 7/10/2018      | NA        | NA     |
|  | TP-1D                 | 1122831.7 | 879480.2  | 447.70        | 445.48         | 7/10/2018      | NA        | NA     |
|  | TP-2S                 | 1123221.1 | 881698.8  | 429.26        | 426.66         | 7/9/2018       | NA        | NA     |
|  | TP-2M                 | 1123221.1 | 881698.8  | 429.26        | 426.66         | 7/9/2018       | NA        | NA     |
|  | TP-2D                 | 1123221.1 | 881698.8  | 429.26        | 426.66         | 7/9/2018       | NA        | NA     |
|  | TP-3S                 | 1120614.0 | 882877.1  | 434.83        | 432.10         | 7/9/2018       | NA        | NA     |
|  | TP-3M                 | 1120614.0 | 882877.1  | 434.72        | 432.10         | 7/9/2018       | NA        | NA     |
|  | TP-3D                 | 1120614.0 | 882877.1  | 434.82        | 432.10         | 7/9/2018       | NA        | NA     |
|  | TP-4S                 | 1118472.8 | 882589.0  | 428.74        | 426.37         | 7/8/2018       | NA        | NA     |
|  | TP-4M                 | 1118472.8 | 882589.0  | 428.70        | 426.37         | 7/8/2018       | NA        | NA     |
|  | TP-4D                 | 1118472.8 | 882589.0  | 428.72        | 426.37         | 7/8/2018       | NA        | NA     |
|  | TP-5S                 | 1118812.3 | 879517.5  | 429.71        | 427.08         | 7/6/2018       | NA        | NA     |
|  | TP-5M                 | 1118812.3 | 879517.5  | 429.49        | 427.08         | 7/6/2018       | NA        | NA     |
|  | TP-5D                 | 1118812.3 | 879517.5  | 429.60        | 427.08         | 7/6/2018       | NA        | NA     |
|  | TP-6S                 | 1119284.6 | 876381.5  | 428.07        | 426.07         | 7/11/2018      | NA        | NA     |
|  | TP-6M                 | 1119284.6 | 876381.5  | 428.08        | 426.07         | 7/11/2018      | NA        | NA     |
|  | TP-6D                 | 1119284.6 | 876381.5  | 428.06        | 426.07         | 7/11/2018      | NA        | NA     |
|  | TP-7S                 | 1116352.1 | 877768.3  | 432.58        | 430.13         | 7/13/2018      | NA        | NA     |
|  | TP-7M                 | 1116352.1 | 877768.3  | 432.56        | 430.1          | 7/13/2018      | NA        | NA     |
| TP-7D  | 1116352.1             | 877768.3  | 432.56    | 430.13        | 7/13/2018      | NA             | NA        |        |
| TP-8S  | 1114533.1             | 881307.7  | 431.31    | 428.84        | 7/14/2018      | NA             | NA        |        |
| TP-8M  | 1114533.1             | 881307.7  | 431.22    | 428.84        | 7/14/2018      | NA             | NA        |        |
| TP-8D  | 1114533.1             | 881307.7  | 431.31    | 428.84        | 7/14/2018      | NA             | NA        |        |
| Utility Waste Landfill Monitoring Wells for State Monitoring | UG-4                  | 1118616.1 | 881530.7  | 429.75        | 427.10         | 12/16/2007     | NA        | NA     |
|  | DG-5                  | 1116330.2 | 878919.2  | 432.03        | 429.30         | 12/16/2007     | NA        | NA     |
|  | DG-6                  | 1116257.1 | 879417.1  | 431.44        | 428.66         | 12/17/2007     | NA        | NA     |
|  | DG-7                  | 1116184.8 | 879911.5  | 430.93        | 428.14         | 12/16/2007     | NA        | NA     |
|  | DG-8                  | 1116113.5 | 880398.2  | 430.39        | 427.41         | 12/16/2007     | NA        | NA     |
|  | DG-9                  | 1116162.3 | 880902.0  | 429.25        | 426.54         | 12/17/2007     | NA        | NA     |
|  | DG-10                 | 1116074.8 | 881453.2  | 428.31        | 425.53         | 12/17/2007     | NA        | NA     |
|  | DG-11                 | 1115984.9 | 882003.6  | 429.66        | 427.03         | 12/17/2007     | NA        | NA     |
| DG-12  | 1116385.5             | 882289.8  | 429.66    | 427.03        | 12/17/2007     | NA             | NA        |        |
| NPDES Monitoring Wells                                       | PZ-1S                 | 1121157.5 | 877799.8  | 423.94        | 422.06         | 6/17/2018      | NA        | NA     |
|  | PZ-1D                 | 1121152.4 | 877803.4  | 424.00        | 422.10         | 6/17/2018      | NA        | NA     |
|  | PZ-2S                 | 1122251.4 | 878500.1  | 448.17        | 446.23         | 6/20/2018      | NA        | NA     |
|  | PZ-2D                 | 1122252.3 | 878506.8  | 448.05        | 446.26         | 6/20/2018      | NA        | NA     |
|  | PZ-3S                 | 1121966.9 | 879304.1  | 447.23        | 445.12         | 6/16/2018      | NA        | NA     |
|  | PZ-3D                 | 1121967.5 | 879297.8  | 447.19        | 445.10         | 6/16/2018      | NA        | NA     |
|  | PZ-4S                 | 1120281.3 | 878884.6  | 434.86        | 432.83         | 6/18/2018      | NA        | NA     |
|  | PZ-4D                 | 1120280.2 | 878890.1  | 434.75        | 432.79         | 6/18/2018      | NA        | NA     |
|  | PZ-5S                 | 1119354.9 | 878825.3  | 431.25        | 429.28         | 6/16/2018      | NA        | NA     |
|  | PZ-6S                 | 1119235.4 | 880348.1  | 448.72        | 446.01         | 6/19/2018      | NA        | NA     |
|  | PZ-7S                 | 1120272.9 | 880644.0  | 445.16        | 442.82         | 6/19/2018      | NA        | NA     |
|  | PZ-8S                 | 1121907.5 | 879837.8  | 444.56        | 442.93         | 6/16/2018      | NA        | NA     |
| PZ-9S  | 1119526.5             | 881119.7  | 434.15    | 432.41        | 6/19/2018      | NA             | NA        |        |
| PZ-9D  | 1119526.8             | 881125.3  | 434.30    | 432.39        | 6/19/2018      | NA             | NA        |        |
| River Levels   | Mississippi           | 1124029   | 879444    | NA            | NA             | NA             | NA        | 416.60 |
|  | Missouri              | 1112870   | 878170    | NA            | NA             | NA             | NA        | 416.60 |
| Pond Gauge   | SCPA Gauge            | 1121813   | 877906    | NA            | NA             | NA             | NA        | 435.4  |

**Table 1**  
**Groundwater Elevation Measurements**  
**Sioux Energy Center**  
**Sioux Energy Center, St. Charles County, MO**

|  | Well ID     | 5/9/2016 |        | 6/13/2016 |        | 7/5/2016 |        | 9/14/2016 |        | 11/7/2016 |        | 1/3/2017 |        |
|--|-------------|----------|--------|-----------|--------|----------|--------|-----------|--------|-----------|--------|----------|--------|
|  |             | DTW      | GWE    | DTW       | GWE    | DTW      | GWE    | DTW       | GWE    | DTW       | GWE    | DTW      | GWE    |
| SCPA Monitoring Wells  | UMW-1D      | 28.15    | 419.01 | NA        | NA     | 28.28    | 418.88 | 28.92     | 418.24 | 28.65     | 418.51 | 28.89    | 418.27 |
|  | UMW-2D      | 14.59    | 419.27 | NA        | NA     | 14.90    | 418.96 | 15.58     | 418.28 | 15.57     | 418.29 | 16.40    | 417.46 |
|  | UMW-3D      | 12.59    | 419.08 | NA        | NA     | 12.98    | 418.69 | 13.55     | 418.12 | 13.52     | 418.15 | 14.20    | 417.47 |
|  | UMW-4D      | 4.72     | 418.80 | NA        | NA     | 5.02     | 418.50 | 5.58      | 417.94 | 5.39      | 418.13 | 5.80     | 417.72 |
|  | UMW-5D      | 28.39    | 418.27 | NA        | NA     | 28.50    | 418.16 | 29.08     | 417.58 | 28.62     | 418.04 | 28.55    | 418.11 |
|  | UMW-6D      | 29.02    | 418.00 | NA        | NA     | 28.98    | 418.04 | 29.63     | 417.39 | 29.00     | 418.02 | 28.75    | 418.27 |
|  | BMW-1D      | 9.82     | 418.46 | NA        | NA     | 10.16    | 418.12 | 10.69     | 417.59 | 10.31     | 417.97 | 10.49    | 417.79 |
|  | BMW-2D      | 21.34    | 417.33 | NA        | NA     | 21.25    | 417.42 | 21.97     | 416.70 | 21.09     | 417.58 | 20.68    | 417.99 |
|  | BMW-3D      | NA       | NA     | NA        | NA     | NA       | NA     | NA        | NA     | NA        | NA     | 8.69     | 417.72 |
|  | AM-1D       | NA       | NA     | NA        | NA     | NA       | NA     | NA        | NA     | NA        | NA     | NA       | NA     |
| AM-1S  | NA          | NA       | NA     | NA        | NA     | NA       | NA     | NA        | NA     | NA        | NA     | NA       |        |
| SCPB Monitoring Wells  | LMW-1S      | 28.05    | 419.05 | NA        | NA     | 28.25    | 418.85 | 28.81     | 418.29 | 28.55     | 418.55 | 28.76    | 418.34 |
|  | LMW-2S      | 27.92    | 419.24 | NA        | NA     | 28.21    | 418.95 | 28.90     | 418.26 | 28.83     | 418.33 | 29.62    | 417.54 |
|  | LMW-3S      | 10.91    | 419.26 | NA        | NA     | 11.47    | 418.70 | 12.18     | 417.99 | 12.45     | 417.72 | 13.75    | 416.42 |
|  | LMW-4S      | 10.21    | 419.19 | NA        | NA     | 10.77    | 418.63 | 11.45     | 417.95 | 11.69     | 417.71 | 12.93    | 416.47 |
|  | LMW-5S      | 28.26    | 419.10 | NA        | NA     | 28.78    | 418.58 | 29.42     | 417.94 | 29.64     | 417.72 | 30.81    | 416.55 |
|  | LMW-6S      | 27.10    | 418.90 | NA        | NA     | 27.51    | 418.49 | 28.12     | 417.88 | 28.14     | 417.86 | 29.01    | 416.99 |
|  | LMW-7S      | 25.38    | 418.88 | NA        | NA     | 25.72    | 418.54 | 26.34     | 417.92 | 26.23     | 418.03 | 26.93    | 417.33 |
|  | LMW-8S      | 28.08    | 418.72 | NA        | NA     | 28.30    | 418.50 | 28.92     | 417.88 | 28.64     | 418.16 | 29.05    | 417.75 |
|  | LMW-9S      | 27.30    | 418.27 | NA        | NA     | 27.38    | 418.19 | 28.03     | 417.54 | 27.51     | 418.06 | 27.45    | 418.12 |
|  | BMW-1S      | 9.31     | 418.46 | NA        | NA     | 9.62     | 418.15 | 10.25     | 417.52 | 9.77      | 418.00 | 9.98     | 417.79 |
| BMW-2S   | 20.52       | 417.34   | NA     | NA        | 20.43  | 417.43   | 21.19  | 416.67    | 20.33  | 417.53    | 19.90  | 417.96   |        |
| BMW-3S   | NA          | NA       | NA     | NA        | NA     | NA       | NA     | NA        | NA     | NA        | 8.65   | 418.04   |        |
| SCPC Monitoring Wells  | UG-1A       | 7.90     | 419.84 | 7.47      | 420.30 | 8.75     | 418.99 | 9.45      | 418.29 | 9.91      | 417.83 | 11.46    | 416.28 |
|  | UG-2        | 10.25    | 419.02 | 9.82      | 428.04 | 10.89    | 418.38 | 11.59     | 417.68 | 11.98     | 417.29 | 13.36    | 415.91 |
|  | DG-1        | 11.63    | 420.18 | 11.10     | 415.59 | 13.01    | 418.80 | 13.80     | 418.01 | 14.92     | 416.89 | 16.96    | 414.85 |
|  | DG-2        | 11.49    | 420.26 | 11.00     | 416.74 | 13.04    | 418.71 | 13.84     | 417.91 | 15.21     | 416.54 | 17.30    | 414.45 |
|  | DG-3        | 13.57    | 420.27 | 13.10     | 416.17 | 15.14    | 418.70 | 15.92     | 417.92 | 17.49     | 416.35 | 19.57    | 414.27 |
| DG-4   | 12.49       | 420.26   | 12.10  | 419.71    | 14.10  | 418.65   | 14.85  | 417.90    | 16.52  | 416.23    | 18.58  | 414.17   |        |
| SCL4A Monitoring Wells                                       | UG-3        | 10.21    | 419.50 | 9.77      | 421.98 | 10.88    | 418.83 | 11.58     | 418.13 | 11.95     | 417.76 | 13.31    | 416.40 |
|  | TMW-1       | 8.60     | 419.48 | 8.12      | 425.72 | 9.76     | 418.32 | 10.45     | 417.63 | 11.40     | 416.68 | 13.24    | 414.84 |
|  | TMW-2       | 8.73     | 419.44 | 8.25      | 424.50 | 9.86     | 418.31 | 10.57     | 417.60 | 11.49     | 416.68 | 13.29    | 414.88 |
|  | TMW-3       | 8.48     | 419.40 | 7.98      | 421.73 | 9.60     | 418.28 | 10.31     | 417.57 | 11.21     | 416.67 | 12.98    | 414.90 |
| Nature and Extent Temporary Piezometers                      | TP-1S       | NA       | NA     | NA        | NA     | NA       | NA     | NA        | NA     | NA        | NA     | NA       | NA     |
|  | TP-1M       | NA       | NA     | NA        | NA     | NA       | NA     | NA        | NA     | NA        | NA     | NA       | NA     |
|  | TP-1D       | NA       | NA     | NA        | NA     | NA       | NA     | NA        | NA     | NA        | NA     | NA       | NA     |
|  | TP-2S       | NA       | NA     | NA        | NA     | NA       | NA     | NA        | NA     | NA        | NA     | NA       | NA     |
|  | TP-2M       | NA       | NA     | NA        | NA     | NA       | NA     | NA        | NA     | NA        | NA     | NA       | NA     |
|  | TP-2D       | NA       | NA     | NA        | NA     | NA       | NA     | NA        | NA     | NA        | NA     | NA       | NA     |
|  | TP-3S       | NA       | NA     | NA        | NA     | NA       | NA     | NA        | NA     | NA        | NA     | NA       | NA     |
|  | TP-3M       | NA       | NA     | NA        | NA     | NA       | NA     | NA        | NA     | NA        | NA     | NA       | NA     |
|  | TP-3D       | NA       | NA     | NA        | NA     | NA       | NA     | NA        | NA     | NA        | NA     | NA       | NA     |
|  | TP-4S       | NA       | NA     | NA        | NA     | NA       | NA     | NA        | NA     | NA        | NA     | NA       | NA     |
|  | TP-4M       | NA       | NA     | NA        | NA     | NA       | NA     | NA        | NA     | NA        | NA     | NA       | NA     |
|  | TP-4D       | NA       | NA     | NA        | NA     | NA       | NA     | NA        | NA     | NA        | NA     | NA       | NA     |
|  | TP-5S       | NA       | NA     | NA        | NA     | NA       | NA     | NA        | NA     | NA        | NA     | NA       | NA     |
|  | TP-5M       | NA       | NA     | NA        | NA     | NA       | NA     | NA        | NA     | NA        | NA     | NA       | NA     |
|  | TP-5D       | NA       | NA     | NA        | NA     | NA       | NA     | NA        | NA     | NA        | NA     | NA       | NA     |
|  | TP-6S       | NA       | NA     | NA        | NA     | NA       | NA     | NA        | NA     | NA        | NA     | NA       | NA     |
| TP-6M  | NA          | NA       | NA     | NA        | NA     | NA       | NA     | NA        | NA     | NA        | NA     | NA       |        |
| TP-6D  | NA          | NA       | NA     | NA        | NA     | NA       | NA     | NA        | NA     | NA        | NA     | NA       |        |
| TP-7S  | NA          | NA       | NA     | NA        | NA     | NA       | NA     | NA        | NA     | NA        | NA     | NA       |        |
| TP-7M  | NA          | NA       | NA     | NA        | NA     | NA       | NA     | NA        | NA     | NA        | NA     | NA       |        |
| TP-7D  | NA          | NA       | NA     | NA        | NA     | NA       | NA     | NA        | NA     | NA        | NA     | NA       |        |
| TP-8S  | NA          | NA       | NA     | NA        | NA     | NA       | NA     | NA        | NA     | NA        | NA     | NA       |        |
| TP-8M  | NA          | NA       | NA     | NA        | NA     | NA       | NA     | NA        | NA     | NA        | NA     | NA       |        |
| TP-8D  | NA          | NA       | NA     | NA        | NA     | NA       | NA     | NA        | NA     | NA        | NA     | NA       |        |
| Utility Waste Landfill Monitoring Wells for State Monitoring | UG-4        | NA       | NA     | NA        | NA     | NA       | NA     | NA        | NA     | NA        | NA     | NA       | NA     |
|  | DG-5        | NA       | NA     | NA        | NA     | NA       | NA     | NA        | NA     | NA        | NA     | NA       | NA     |
|  | DG-6        | NA       | NA     | NA        | NA     | NA       | NA     | NA        | NA     | NA        | NA     | NA       | NA     |
|  | DG-7        | NA       | NA     | NA        | NA     | NA       | NA     | NA        | NA     | NA        | NA     | NA       | NA     |
|  | DG-8        | NA       | NA     | NA        | NA     | NA       | NA     | NA        | NA     | NA        | NA     | NA       | NA     |
|  | DG-9        | NA       | NA     | NA        | NA     | NA       | NA     | NA        | NA     | NA        | NA     | NA       | NA     |
|  | DG-10       | NA       | NA     | NA        | NA     | NA       | NA     | NA        | NA     | NA        | NA     | NA       | NA     |
|  | DG-11       | NA       | NA     | NA        | NA     | NA       | NA     | NA        | NA     | NA        | NA     | NA       | NA     |
| DG-12  | NA          | NA       | NA     | NA        | NA     | NA       | NA     | NA        | NA     | NA        | NA     | NA       |        |
| NPDES Monitoring Wells                                       | PZ-1S       | NA       | NA     | NA        | NA     | NA       | NA     | NA        | NA     | NA        | NA     | NA       | NA     |
|  | PZ-1D       | NA       | NA     | NA        | NA     | NA       | NA     | NA        | NA     | NA        | NA     | NA       | NA     |
|  | PZ-2S       | NA       | NA     | NA        | NA     | NA       | NA     | NA        | NA     | NA        | NA     | NA       | NA     |
|  | PZ-2D       | NA       | NA     | NA        | NA     | NA       | NA     | NA        | NA     | NA        | NA     | NA       | NA     |
|  | PZ-3S       | NA       | NA     | NA        | NA     | NA       | NA     | NA        | NA     | NA        | NA     | NA       | NA     |
|  | PZ-3D       | NA       | NA     | NA        | NA     | NA       | NA     | NA        | NA     | NA        | NA     | NA       | NA     |
|  | PZ-4S       | NA       | NA     | NA        | NA     | NA       | NA     | NA        | NA     | NA        | NA     | NA       | NA     |
|  | PZ-4D       | NA       | NA     | NA        | NA     | NA       | NA     | NA        | NA     | NA        | NA     | NA       | NA     |
|  | PZ-5S       | NA       | NA     | NA        | NA     | NA       | NA     | NA        | NA     | NA        | NA     | NA       | NA     |
|  | PZ-6S       | NA       | NA     | NA        | NA     | NA       | NA     | NA        | NA     | NA        | NA     | NA       | NA     |
| PZ-7S  | NA          | NA       | NA     | NA        | NA     | NA       | NA     | NA        | NA     | NA        | NA     | NA       |        |
| PZ-8S  | NA          | NA       | NA     | NA        | NA     | NA       | NA     | NA        | NA     | NA        | NA     | NA       |        |
| PZ-9S  | NA          | NA       | NA     | NA        | NA     | NA       | NA     | NA        | NA     | NA        | NA     | NA       |        |
| PZ-9D  | NA          | NA       | NA     | NA        | NA     | NA       | NA     | NA        | NA     | NA        | NA     | NA       |        |
| River Levels   | Mississippi | NA       | 416.80 | NA        | 416.10 | NA       | 417.30 | NA        | 416.50 | NA        | 417.80 | NA       | 418.50 |
|  | Missouri    | NA       | 420.30 | NA        | 419.80 | NA       | 421.19 | NA        | 418.20 | NA        | 415.39 | NA       | 415.39 |
| Pond Gauge   | SCPA Gauge  | NA       | 435.0  | NA        | NA     | NA       | 436.0  | NA        | 434.0  | NA        | 433.0  | NA       | 435.0  |

**Table 1**  
**Groundwater Elevation Measurements**  
**Sioux Energy Center**  
**Sioux Energy Center, St. Charles County, MO**

|  | Well ID     | 3/8/2017 |        | 6/5/2017 |        | 11/13/2017 |        | 1/8/2018 |        | 3/5/2018 |        |
|--|-------------|----------|--------|----------|--------|------------|--------|----------|--------|----------|--------|
|  |             | DTW      | GWE    | DTW      | GWE    | DTW        | GWE    | DTW      | GWE    | DTW      | GWE    |
| SCPA Monitoring Wells  | UMW-1D      | 29.71    | 417.45 | 23.95    | 423.21 | 28.69      | 418.47 | 28.89    | 418.27 | 29.95    | 417.21 |
|  | UMW-2D      | 17.05    | 416.81 | 10.85    | 423.01 | 16.29      | 417.57 | 16.81    | 417.05 | 17.33    | 416.53 |
|  | UMW-3D      | 14.85    | 416.82 | 8.80     | 422.87 | 14.04      | 417.63 | 14.53    | 417.14 | 15.18    | 416.49 |
|  | UMW-4D      | 6.54     | 416.98 | 0.81     | 422.71 | 5.57       | 417.95 | 5.88     | 417.64 | 6.84     | 416.68 |
|  | UMW-5D      | 29.42    | 417.24 | 24.32    | 422.34 | 28.25      | 418.41 | 28.26    | 418.40 | 29.72    | 416.94 |
|  | UMW-6D      | 29.73    | 417.29 | 24.68    | 422.34 | 28.32      | 418.70 | 28.24    | 418.78 | 30.05    | 416.97 |
|  | BMW-1D      | 11.32    | 416.96 | 5.82     | 422.46 | 10.33      | 417.95 | 10.42    | 417.86 | 11.68    | 416.60 |
|  | BMW-2D      | 21.86    | 416.81 | 16.81    | 421.86 | 20.10      | 418.57 | 20.02    | 418.65 | 22.23    | 416.44 |
|  | BMW-3D      | 9.47     | 416.94 | 3.89     | 422.52 | 8.51       | 417.90 | 8.69     | 417.72 | 9.85     | 416.56 |
|  | AM-1D       | NA       | NA     | NA       | NA     | NA         | NA     | NA       | NA     | NA       | NA     |
| AM-1S  | NA          | NA       | NA     | NA       | NA     | NA         | NA     | NA       | NA     | NA       |        |
| SCPB Monitoring Wells  | LMW-1S      | 29.56    | 417.54 | 23.86    | 423.24 | 28.57      | 418.53 | 28.76    | 418.34 | 29.83    | 417.27 |
|  | LMW-2S      | 30.28    | 416.88 | 24.00    | 423.16 | 29.48      | 417.68 | 29.91    | 417.25 | 30.52    | 416.64 |
|  | LMW-3S      | 14.20    | 415.97 | 7.17     | 423.00 | 13.47      | 416.70 | 14.31    | 415.86 | 14.49    | 415.68 |
|  | LMW-4S      | 13.46    | 415.94 | 6.24     | 423.16 | 12.71      | 416.69 | 13.50    | 415.90 | 13.72    | 415.68 |
|  | LMW-5S      | 31.34    | 416.02 | 24.09    | 423.27 | 30.50      | 416.86 | 31.25    | 416.11 | 31.58    | 415.78 |
|  | LMW-6S      | 29.63    | 416.37 | 24.89    | 421.11 | 28.86      | 417.14 | 29.43    | 416.57 | 29.97    | 416.03 |
|  | LMW-7S      | 27.61    | 416.65 | 21.21    | 423.05 | 26.76      | 417.50 | 27.28    | 416.98 | 27.92    | 416.34 |
|  | LMW-8S      | 29.80    | 417.00 | 23.86    | 422.94 | 28.84      | 417.96 | 29.19    | 417.61 | 30.08    | 416.72 |
|  | LMW-9S      | 28.39    | 417.18 | 24.23    | 421.34 | 27.15      | 418.42 | 27.26    | 418.31 | 28.69    | 416.88 |
|  | BMW-1S      | 10.82    | 416.95 | 5.30     | 422.47 | 9.84       | 417.93 | 9.97     | 417.80 | 11.16    | 416.61 |
| BMW-2S   | 21.07       | 416.79   | 16.00  | 421.86   | 19.37  | 418.49     | 19.27  | 418.59   | 21.41  | 416.45   |        |
| BMW-3S   | 9.76        | 416.93   | 4.17   | 422.52   | 8.79   | 417.90     | 8.97   | 417.72   | 10.13  | 416.56   |        |
| SCPC Monitoring Wells  | UG-1A       | 11.88    | 415.86 | 4.16     | 423.58 | 11.01      | 416.73 | 12.08    | 415.66 | 12.04    | 415.70 |
|  | UG-2        | 13.84    | 415.43 | 6.29     | 422.98 | 13.04      | 416.23 | 13.94    | 415.33 | 14.05    | 415.22 |
|  | DG-1        | 17.16    | 414.65 | 7.56     | 424.25 | 16.06      | 415.75 | 17.67    | 414.14 | 16.94    | 414.87 |
|  | DG-2        | 17.46    | 414.29 | 7.38     | 424.37 | 16.32      | 415.43 | 18.10    | 413.65 | 17.05    | 414.70 |
|  | DG-3        | 19.69    | 414.15 | 9.44     | 424.40 | 18.57      | 415.27 | 20.42    | 413.42 | 19.18    | 414.66 |
| DG-4   | 18.70       | 414.05   | 8.42   | 424.33   | 17.62  | 415.13     | 19.44  | 413.31   | 18.14  | 414.61   |        |
| SCL4A Monitoring Wells                                       | UG-3        | 13.80    | 415.91 | 5.96     | 423.75 | 13.02      | 416.69 | 13.91    | 415.80 | 14.04    | 415.67 |
|  | TMW-1       | 13.53    | 414.55 | 4.34     | 423.74 | 12.67      | 415.41 | 13.93    | 414.15 | 13.55    | 414.53 |
|  | TMW-2       | 13.59    | 414.58 | 4.03     | 424.14 | 12.60      | 415.57 | 14.01    | 414.16 | 13.64    | 414.53 |
|  | TMW-3       | 13.30    | 414.58 | 4.16     | 423.72 | 12.37      | 415.51 | 13.68    | 414.20 | 13.37    | 414.51 |
| Nature and Extent Temporary Piezometers                      | TP-1S       | NA       | NA     | NA       | NA     | NA         | NA     | NA       | NA     | NA       | NA     |
|  | TP-1M       | NA       | NA     | NA       | NA     | NA         | NA     | NA       | NA     | NA       | NA     |
|  | TP-1D       | NA       | NA     | NA       | NA     | NA         | NA     | NA       | NA     | NA       | NA     |
|  | TP-2S       | NA       | NA     | NA       | NA     | NA         | NA     | NA       | NA     | NA       | NA     |
|  | TP-2M       | NA       | NA     | NA       | NA     | NA         | NA     | NA       | NA     | NA       | NA     |
|  | TP-2D       | NA       | NA     | NA       | NA     | NA         | NA     | NA       | NA     | NA       | NA     |
|  | TP-3S       | NA       | NA     | NA       | NA     | NA         | NA     | NA       | NA     | NA       | NA     |
|  | TP-3M       | NA       | NA     | NA       | NA     | NA         | NA     | NA       | NA     | NA       | NA     |
|  | TP-3D       | NA       | NA     | NA       | NA     | NA         | NA     | NA       | NA     | NA       | NA     |
|  | TP-4S       | NA       | NA     | NA       | NA     | NA         | NA     | NA       | NA     | NA       | NA     |
|  | TP-4M       | NA       | NA     | NA       | NA     | NA         | NA     | NA       | NA     | NA       | NA     |
|  | TP-4D       | NA       | NA     | NA       | NA     | NA         | NA     | NA       | NA     | NA       | NA     |
|  | TP-5S       | NA       | NA     | NA       | NA     | NA         | NA     | NA       | NA     | NA       | NA     |
|  | TP-5M       | NA       | NA     | NA       | NA     | NA         | NA     | NA       | NA     | NA       | NA     |
|  | TP-5D       | NA       | NA     | NA       | NA     | NA         | NA     | NA       | NA     | NA       | NA     |
|  | TP-6S       | NA       | NA     | NA       | NA     | NA         | NA     | NA       | NA     | NA       | NA     |
|  | TP-6M       | NA       | NA     | NA       | NA     | NA         | NA     | NA       | NA     | NA       | NA     |
|  | TP-6D       | NA       | NA     | NA       | NA     | NA         | NA     | NA       | NA     | NA       | NA     |
| TP-7S  | NA          | NA       | NA     | NA       | NA     | NA         | NA     | NA       | NA     | NA       |        |
| TP-7M  | NA          | NA       | NA     | NA       | NA     | NA         | NA     | NA       | NA     | NA       |        |
| TP-7D  | NA          | NA       | NA     | NA       | NA     | NA         | NA     | NA       | NA     | NA       |        |
| TP-8S  | NA          | NA       | NA     | NA       | NA     | NA         | NA     | NA       | NA     | NA       |        |
| TP-8M  | NA          | NA       | NA     | NA       | NA     | NA         | NA     | NA       | NA     | NA       |        |
| TP-8D  | NA          | NA       | NA     | NA       | NA     | NA         | NA     | NA       | NA     | NA       |        |
| Utility Waste Landfill Monitoring Wells for State Monitoring | UG-4        | NA       | NA     | NA       | NA     | NA         | NA     | NA       | NA     | 14.02    | 415.73 |
|  | DG-5        | NA       | NA     | NA       | NA     | NA         | NA     | NA       | NA     | 17.44    | 414.59 |
|  | DG-6        | NA       | NA     | NA       | NA     | NA         | NA     | NA       | NA     | 16.89    | 414.55 |
|  | DG-7        | NA       | NA     | NA       | NA     | NA         | NA     | NA       | NA     | 16.41    | 414.52 |
|  | DG-8        | NA       | NA     | NA       | NA     | NA         | NA     | NA       | NA     | 16.01    | 414.38 |
|  | DG-9        | NA       | NA     | NA       | NA     | NA         | NA     | NA       | NA     | 14.81    | 414.44 |
|  | DG-10       | NA       | NA     | NA       | NA     | NA         | NA     | NA       | NA     | 13.81    | 414.50 |
| DG-11  | NA          | NA       | NA     | NA       | NA     | NA         | NA     | NA       | 13.83  | 415.83   |        |
| DG-12  | NA          | NA       | NA     | NA       | NA     | NA         | NA     | NA       | 15.06  | 414.60   |        |
| NPDES Monitoring Wells                                       | PZ-1S       | NA       | NA     | NA       | NA     | NA         | NA     | NA       | NA     | NA       | NA     |
|  | PZ-1D       | NA       | NA     | NA       | NA     | NA         | NA     | NA       | NA     | NA       | NA     |
|  | PZ-2S       | NA       | NA     | NA       | NA     | NA         | NA     | NA       | NA     | NA       | NA     |
|  | PZ-2D       | NA       | NA     | NA       | NA     | NA         | NA     | NA       | NA     | NA       | NA     |
|  | PZ-3S       | NA       | NA     | NA       | NA     | NA         | NA     | NA       | NA     | NA       | NA     |
|  | PZ-3D       | NA       | NA     | NA       | NA     | NA         | NA     | NA       | NA     | NA       | NA     |
|  | PZ-4S       | NA       | NA     | NA       | NA     | NA         | NA     | NA       | NA     | NA       | NA     |
|  | PZ-4D       | NA       | NA     | NA       | NA     | NA         | NA     | NA       | NA     | NA       | NA     |
|  | PZ-5S       | NA       | NA     | NA       | NA     | NA         | NA     | NA       | NA     | NA       | NA     |
|  | PZ-6S       | NA       | NA     | NA       | NA     | NA         | NA     | NA       | NA     | NA       | NA     |
|  | PZ-7S       | NA       | NA     | NA       | NA     | NA         | NA     | NA       | NA     | NA       | NA     |
| PZ-8S  | NA          | NA       | NA     | NA       | NA     | NA         | NA     | NA       | NA     | NA       |        |
| PZ-9S  | NA          | NA       | NA     | NA       | NA     | NA         | NA     | NA       | NA     | NA       |        |
| PZ-9D  | NA          | NA       | NA     | NA       | NA     | NA         | NA     | NA       | NA     | NA       |        |
| River Levels   | Mississippi | NA       | 416.90 | NA       | 422.00 | NA         | 419.30 | NA       | 419.40 | NA       | 416.30 |
|  | Missouri    | NA       | 413.90 | NA       | 422.94 | NA         | 415.52 | NA       | 413.23 | NA       | 415.66 |
| Pond Gauge   | SCPA Gauge  | NA       | 436.0  | NA       | 435.7  | NA         | BG     | NA       | 435.5  | NA       | 435.0  |

**Table 1**  
**Groundwater Elevation Measurements**  
**Sioux Energy Center**  
**Sioux Energy Center, St. Charles County, MO**

|  | Well ID     | 4/5/2018 |        | 5/14/2018 |        | 7/5/2018 |        | 7/25/2018 |        | 8/23/2018 |        |
|--|-------------|----------|--------|-----------|--------|----------|--------|-----------|--------|-----------|--------|
|  |             | DTW      | GWE    | DTW       | GWE    | DTW      | GWE    | DTW       | GWE    | DTW       | GWE    |
| SCPA Monitoring Wells  | UMW-1D      | 29.06    | 418.10 | 28.80     | 418.36 | 28.11    | 419.05 | 28.68     | 418.48 | 28.37     | 418.79 |
|  | UMW-2D      | 16.18    | 417.68 | 15.93     | 417.93 | 15.10    | 418.76 | 15.54     | 418.32 | 15.71     | 418.15 |
|  | UMW-3D      | 14.00    | 417.67 | 13.70     | 417.97 | 12.88    | 418.79 | 13.48     | 418.19 | 13.60     | 418.07 |
|  | UMW-4D      | 5.75     | 417.77 | 5.43      | 418.09 | 4.60     | 418.92 | 5.39      | 418.13 | 5.35      | 418.17 |
|  | UMW-5D      | 28.78    | 417.88 | 28.39     | 418.27 | 27.53    | 419.13 | 28.71     | 417.95 | 28.21     | 418.45 |
|  | UMW-6D      | 29.14    | 417.88 | 28.68     | 418.34 | 27.75    | 419.27 | 29.09     | 417.93 | 28.26     | 418.76 |
|  | BMW-1D      | 10.63    | 417.65 | 10.34     | 417.94 | 9.55     | 418.73 | 10.52     | 417.76 | 10.24     | 418.04 |
|  | BMW-2D      | 21.20    | 417.47 | 20.82     | 417.85 | 19.86    | 418.81 | 27.19     | 411.48 | 20.27     | 418.40 |
|  | BMW-3D      | 8.70     | 417.71 | 8.45      | 417.96 | 7.67     | 418.74 | 8.68      | 417.73 | 8.41      | 418.00 |
|  | AM-1D       | NA       | NA     | NA        | NA     | NA       | NA     | 7.64      | 417.83 | 6.99      | 418.48 |
| AM-1S  | NA          | NA       | NA     | NA        | NA     | NA       | 7.74   | 417.82    | 7.06   | 418.50    |        |
| SCPB Monitoring Wells  | LMW-1S      | 28.96    | 418.14 | 28.68     | 418.42 | 28.02    | 419.08 | 28.59     | 418.51 | 28.27     | 418.83 |
|  | LMW-2S      | 29.45    | 417.71 | 29.18     | 417.98 | 28.44    | 418.72 | 28.81     | 418.35 | 28.98     | 418.18 |
|  | LMW-3S      | 13.04    | 417.13 | 12.72     | 417.45 | 11.71    | 418.46 | 12.13     | 418.04 | 12.65     | 417.52 |
|  | LMW-4S      | 12.33    | 417.07 | 12.00     | 417.40 | 11.01    | 418.39 | 11.40     | 418.00 | 11.86     | 417.54 |
|  | LMW-5S      | 30.32    | 417.04 | 29.99     | 417.37 | 29.07    | 418.29 | 29.40     | 417.96 | 29.79     | 417.57 |
|  | LMW-6S      | 28.88    | 417.12 | 28.61     | 417.39 | 27.84    | 418.16 | 28.19     | 417.81 | 28.27     | 417.73 |
|  | LMW-7S      | 26.94    | 417.32 | 26.73     | 417.53 | 26.03    | 418.23 | 26.30     | 417.96 | 26.36     | 417.90 |
|  | LMW-8S      | 29.25    | 417.55 | 29.04     | 417.76 | 28.39    | 418.41 | 28.81     | 417.99 | 28.46     | 418.34 |
|  | LMW-9S      | 27.81    | 417.76 | 27.54     | 418.03 | 26.78    | 418.79 | 27.65     | 417.92 | 27.06     | 418.51 |
|  | BMW-1S      | 10.10    | 417.67 | 9.83      | 417.94 | 9.13     | 418.64 | 10.05     | 417.72 | 9.73      | 418.04 |
|  | BMW-2S      | 20.42    | 417.44 | 20.07     | 417.79 | 19.12    | 418.74 | 20.41     | 417.45 | 19.51     | 418.35 |
|  | BMW-3S      | 8.98     | 417.71 | 8.73      | 417.96 | 7.65     | 419.04 | 8.94      | 417.75 | 8.70      | 417.99 |
| SCPC Monitoring Wells  | UG-1A       | 10.44    | 417.30 | 10.02     | 417.72 | 8.81     | 418.93 | 9.34      | 418.40 | 10.14     | 417.60 |
|  | UG-2        | 12.59    | 416.68 | 12.20     | 417.07 | 11.11    | 418.16 | 11.54     | 417.73 | 12.21     | 417.06 |
|  | DG-1        | 15.14    | 416.67 | 14.52     | 417.29 | 12.87    | 418.94 | 13.44     | 418.37 | 14.75     | 417.06 |
|  | DG-2        | 15.19    | 416.56 | 14.62     | 417.13 | 13.82    | 417.93 | 13.43     | 418.32 | 14.90     | 416.85 |
|  | DG-3        | 15.29    | 418.55 | 16.75     | 417.09 | 14.90    | 418.94 | 15.58     | 418.26 | 17.08     | 416.76 |
| DG-4   | 16.26       | 416.49   | 15.70  | 417.05    | 13.80  | 418.95   | 14.57  | 418.18    | 16.14  | 416.61    |        |
| SCL4A Monitoring Wells                                       | UG-3        | 12.56    | 417.15 | 12.24     | 417.47 | 11.12    | 418.59 | 11.49     | 418.22 | 12.20     | 417.51 |
|  | TMW-1       | 11.88    | 416.20 | 11.26     | 416.82 | 9.71     | 418.37 | 10.28     | 417.80 | 11.44     | 416.64 |
|  | TMW-2       | 12.10    | 416.07 | 11.38     | 416.79 | 9.85     | 418.32 | 10.38     | 417.79 | 11.54     | 416.63 |
|  | TMW-3       | 11.79    | 416.09 | 11.13     | 416.75 | 9.59     | 418.29 | 10.11     | 417.77 | 11.26     | 416.62 |
| Nature and Extent Temporary Piezometers                      | TP-1S       | NA       | NA     | NA        | NA     | NA       | NA     | 30.31     | 417.38 | 29.06     | 418.63 |
|  | TP-1M       | NA       | NA     | NA        | NA     | NA       | NA     | 30.11     | 417.59 | 29.09     | 418.61 |
|  | TP-1D       | NA       | NA     | NA        | NA     | NA       | NA     | 30.10     | 417.60 | 29.09     | 418.61 |
|  | TP-2S       | NA       | NA     | NA        | NA     | NA       | NA     | 11.99     | 417.27 | 10.88     | 418.38 |
|  | TP-2M       | NA       | NA     | NA        | NA     | NA       | NA     | 11.98     | 417.28 | 10.88     | 418.38 |
|  | TP-2D       | NA       | NA     | NA        | NA     | NA       | NA     | 11.97     | 417.29 | 10.88     | 418.38 |
|  | TP-3S       | NA       | NA     | NA        | NA     | NA       | NA     | 17.45     | 417.38 | 17.17     | 417.66 |
|  | TP-3M       | NA       | NA     | NA        | NA     | NA       | NA     | 17.32     | 417.40 | 17.06     | 417.66 |
|  | TP-3D       | NA       | NA     | NA        | NA     | NA       | NA     | 17.42     | 417.40 | 17.15     | 417.67 |
|  | TP-4S       | NA       | NA     | NA        | NA     | NA       | NA     | 11.09     | 417.65 | 11.66     | 417.08 |
|  | TP-4M       | NA       | NA     | NA        | NA     | NA       | NA     | 11.08     | 417.62 | 11.63     | 417.07 |
|  | TP-4D       | NA       | NA     | NA        | NA     | NA       | NA     | 11.10     | 417.62 | 11.62     | 417.10 |
|  | TP-5S       | NA       | NA     | NA        | NA     | NA       | NA     | 11.72     | 417.99 | 12.40     | 417.31 |
|  | TP-5M       | NA       | NA     | NA        | NA     | NA       | NA     | 11.51     | 417.98 | 12.19     | 417.30 |
|  | TP-5D       | NA       | NA     | NA        | NA     | NA       | NA     | 11.61     | 417.99 | 12.30     | 417.30 |
|  | TP-6S       | NA       | NA     | NA        | NA     | NA       | NA     | 9.88      | 418.19 | 10.64     | 417.43 |
|  | TP-6M       | NA       | NA     | NA        | NA     | NA       | NA     | 9.89      | 418.19 | 10.66     | 417.42 |
|  | TP-6D       | NA       | NA     | NA        | NA     | NA       | NA     | 9.88      | 418.18 | 10.63     | 417.43 |
|  | TP-7S       | NA       | NA     | NA        | NA     | NA       | NA     | 14.69     | 417.89 | 16.34     | 416.24 |
|  | TP-7M       | NA       | NA     | NA        | NA     | NA       | NA     | 14.66     | 417.90 | 16.30     | 416.26 |
| TP-7D  | NA          | NA       | NA     | NA        | NA     | NA       | 14.65  | 417.91    | 16.31  | 416.25    |        |
| TP-8S  | NA          | NA       | NA     | NA        | NA     | NA       | 13.79  | 417.52    | 15.44  | 415.87    |        |
| TP-8M  | NA          | NA       | NA     | NA        | NA     | NA       | 13.71  | 417.51    | 15.34  | 415.88    |        |
| TP-8D  | NA          | NA       | NA     | NA        | NA     | NA       | 13.80  | 417.51    | 15.45  | 415.86    |        |
| Utility Waste Landfill Monitoring Wells for State Monitoring | UG-4        | NA       | NA     | NA        | NA     | NA       | NA     | 11.61     | 418.14 | 12.22     | 417.53 |
|  | DG-5        | NA       | NA     | NA        | NA     | NA       | NA     | 13.85     | 418.18 | 15.37     | 416.66 |
|  | DG-6        | NA       | NA     | NA        | NA     | NA       | NA     | 13.20     | 418.24 | 14.80     | 416.64 |
|  | DG-7        | NA       | NA     | NA        | NA     | NA       | NA     | 12.81     | 418.12 | 14.26     | 416.67 |
|  | DG-8        | NA       | NA     | NA        | NA     | NA       | NA     | 12.44     | 417.95 | 13.83     | 416.56 |
|  | DG-9        | NA       | NA     | NA        | NA     | NA       | NA     | 11.25     | 418.00 | 12.57     | 416.68 |
|  | DG-10       | NA       | NA     | NA        | NA     | NA       | NA     | 10.28     | 418.03 | 11.57     | 416.74 |
|  | DG-11       | NA       | NA     | NA        | NA     | NA       | NA     | 10.38     | 419.28 | 11.58     | 418.08 |
| DG-12  | NA          | NA       | NA     | NA        | NA     | NA       | 11.71  | 417.95    | 12.85  | 416.81    |        |
| NPDES Monitoring Wells                                       | PZ-1S       | NA       | NA     | NA        | NA     | NA       | NA     | 5.74      | 418.20 | 5.62      | 418.32 |
|  | PZ-1D       | NA       | NA     | NA        | NA     | NA       | NA     | 5.81      | 418.19 | 5.71      | 418.29 |
|  | PZ-2S       | NA       | NA     | NA        | NA     | NA       | NA     | 30.11     | 418.06 | 29.30     | 418.87 |
|  | PZ-2D       | NA       | NA     | NA        | NA     | NA       | NA     | 29.97     | 418.08 | 29.16     | 418.89 |
|  | PZ-3S       | NA       | NA     | NA        | NA     | NA       | NA     | NA        | NA     | 28.26     | 418.97 |
|  | PZ-3D       | NA       | NA     | NA        | NA     | NA       | NA     | NA        | NA     | 28.20     | 418.99 |
|  | PZ-4S       | NA       | NA     | NA        | NA     | NA       | NA     | 16.46     | 418.40 | 16.63     | 418.23 |
|  | PZ-4D       | NA       | NA     | NA        | NA     | NA       | NA     | 16.33     | 418.42 | 16.48     | 418.27 |
|  | PZ-5S       | NA       | NA     | NA        | NA     | NA       | NA     | 13.06     | 418.19 | 13.56     | 417.69 |
|  | PZ-6S       | NA       | NA     | NA        | NA     | NA       | NA     | NA        | NA     | 30.18     | 418.54 |
|  | PZ-7S       | NA       | NA     | NA        | NA     | NA       | NA     | 27.01     | 418.15 | 27.06     | 418.10 |
| PZ-8S  | NA          | NA       | NA     | NA        | NA     | NA       | 26.44  | 418.12    | 25.86  | 418.70    |        |
| PZ-9S  | NA          | NA       | NA     | NA        | NA     | NA       | NA     | NA        | NA     | NA        |        |
| PZ-9D  | NA          | NA       | NA     | NA        | NA     | NA       | NA     | NA        | NA     | NA        |        |
| River Levels   | Mississippi | NA       | 417.70 | NA        | 418.50 | NA       | 419.70 | NA        | 417.70 | NA        | 419.00 |
|  | Missouri    | NA       | 417.62 | NA        | 417.12 | NA       | 419.62 | NA        | 418.24 | NA        | 417.16 |
| Pond Gauge   | SCPA Gauge  | NA       | 435.0  | NA        | 435.0  | NA       | 435.5  | NA        | 435.5  | NA        | 435.5  |

**Table 1**  
**Groundwater Elevation Measurements**  
**Sioux Energy Center**  
**Sioux Energy Center, St. Charles County, MO**

|  | Well ID     | 9/26/2018 |        | 11/12/2018 |        | 1/7/2019 |        | 8/1/2019 |        | 10/1/2019 |        |
|--|-------------|-----------|--------|------------|--------|----------|--------|----------|--------|-----------|--------|
|  |             | DTW       | GWE    | DTW        | GWE    | DTW      | GWE    | DTW      | GWE    | DTW       | GWE    |
| SCPA Monitoring Wells  | UMW-1D      | 28.91     | 418.25 | 27.43      | 419.73 | 27.87    | 419.29 | 25.23    | 421.93 | 26.59     | 420.57 |
|  | UMW-2D      | 15.48     | 418.38 | 13.90      | 419.96 | 14.54    | 419.32 | 11.42    | 422.44 | 13.00     | 420.86 |
|  | UMW-3D      | 13.41     | 418.26 | 11.96      | 419.71 | 12.43    | 419.24 | 9.65     | 422.02 | 11.04     | 420.63 |
|  | UMW-4D      | 5.56      | 417.96 | 4.18       | 419.34 | 4.61     | 418.91 | 2.20     | 421.32 | 3.21      | 420.31 |
|  | UMW-5D      | 29.00     | 417.66 | 27.94      | 418.72 | 28.26    | 418.40 | 26.31    | 420.35 | 26.96     | 419.70 |
|  | UMW-6D      | 29.57     | 417.45 | 29.55      | 417.47 | 29.01    | 418.01 | 23.78    | 423.24 | 27.36     | 419.66 |
|  | BMW-1D      | 10.61     | 417.67 | 9.30       | 418.98 | 9.57     | 418.71 | 7.32     | 420.96 | 8.44      | 419.84 |
|  | BMW-2D      | 22.02     | 416.65 | 21.04      | 417.63 | 21.51    | 417.16 | 19.72    | 418.95 | 19.36     | 419.31 |
|  | BMW-3D      | 8.75      | 417.66 | 7.43       | 418.98 | 7.63     | 418.78 | 5.43     | 420.98 | 6.42      | 419.99 |
|  | AM-1D       | 8.02      | 417.45 | 7.03       | 418.44 | 7.35     | 418.12 | 6.00     | 419.47 | 5.94      | 419.53 |
| AM-1S  | 8.16        | 417.40    | 7.23   | 418.33     | 7.48   | 418.08   | 6.16   | 419.40   | 5.45   | 420.11    |        |
| SCPB Monitoring Wells  | LMW-1S      | 28.71     | 418.39 | 27.32      | 419.78 | 27.76    | 419.34 | 25.10    | 422.00 | 26.50     | 420.60 |
|  | LMW-2S      | 28.82     | 418.34 | 27.24      | 419.92 | 27.69    | 419.47 | 24.53    | 422.63 | 26.28     | 420.88 |
|  | LMW-3S      | 12.14     | 418.03 | 10.63      | 419.54 | 10.81    | 419.36 | 7.14     | 423.03 | 8.95      | 421.22 |
|  | LMW-4S      | 11.43     | 417.97 | 9.68       | 419.72 | 10.20    | 419.20 | 6.12     | 423.28 | 8.28      | 421.12 |
|  | LMW-5S      | 29.43     | 417.93 | 27.80      | 419.56 | 28.03    | 419.33 | 23.93    | 423.43 | 26.22     | 421.14 |
|  | LMW-6S      | 28.15     | 417.85 | 26.58      | 419.42 | 26.83    | 419.17 | 22.85    | 423.15 | 25.16     | 420.84 |
|  | LMW-7S      | 26.34     | 417.92 | 24.80      | 419.46 | 25.07    | 419.19 | 21.41    | 422.85 | 23.53     | 420.73 |
|  | LMW-8S      | 28.87     | 417.93 | 27.43      | 419.37 | 27.76    | 419.04 | 24.83    | 421.97 | 26.38     | 420.42 |
|  | LMW-9S      | 28.02     | 417.55 | 26.76      | 418.81 | 27.15    | 418.42 | 24.87    | 420.70 | 25.66     | 419.91 |
|  | BMW-1S      | 10.82     | 416.95 | 8.73       | 419.04 | 9.00     | 418.77 | 6.89     | 420.88 | 7.97      | 419.80 |
|  | BMW-2S      | 21.21     | 416.65 | 20.21      | 417.65 | 20.69    | 417.17 | 18.90    | 418.96 | 18.65     | 419.21 |
|  | BMW-3S      | 9.04      | 417.65 | 7.68       | 419.01 | 7.92     | 418.77 | 5.71     | 420.98 | 6.35      | 420.34 |
| SCPC Monitoring Wells  | UG-1A       | 9.41      | 418.33 | 7.68       | 420.06 | 7.88     | 419.86 | 3.72     | 424.02 | 5.95      | 421.79 |
|  | UG-2        | 11.59     | 417.68 | 9.79       | 419.48 | 10.10    | 419.17 | 6.05     | 423.22 | 8.19      | 421.08 |
|  | DG-1        | 13.58     | 418.23 | 11.73      | 420.08 | 11.97    | 419.84 | 5.88     | 425.93 | 9.29      | 422.52 |
|  | DG-2        | 13.58     | 418.17 | 11.76      | 419.99 | 11.97    | 419.78 | 5.46     | 426.29 | 9.11      | 422.64 |
|  | DG-3        | 15.71     | 418.13 | 13.89      | 419.95 | 14.03    | 419.81 | 7.59     | 426.25 | 11.11     | 422.73 |
| DG-4   | 14.73       | 418.02    | 12.91  | 419.84     | 13.05  | 419.70   | 6.65   | 426.10   | 10.05  | 422.70    |        |
| SCL4A Monitoring Wells                                       | UG-3        | 11.51     | 418.20 | 9.87       | 419.84 | 10.11    | 419.60 | 5.51     | 424.20 | 8.04      | 421.67 |
|  | TMW-1       | 10.48     | 417.60 | 8.67       | 419.41 | 8.78     | 419.30 | 3.39     | 424.69 | 6.24      | 421.84 |
|  | TMW-2       | 10.60     | 417.57 | 8.78       | 419.39 | 8.91     | 419.26 | 3.51     | 424.66 | 6.33      | 421.84 |
|  | TMW-3       | 10.35     | 417.53 | 8.54       | 419.34 | 8.68     | 419.20 | 3.27     | 424.61 | 6.09      | 421.79 |
| Nature and Extent Temporary Piezometers                      | TP-1S       | 30.45     | 417.24 | 30.64      | 417.05 | 31.29    | 416.40 | 29.78    | 417.91 | 28.67     | 419.02 |
|  | TP-1M       | 30.92     | 416.78 | 29.16      | 418.54 | 30.48    | 417.22 | 28.87    | 418.83 | 28.25     | 419.45 |
|  | TP-1D       | 30.90     | 416.80 | 29.12      | 418.58 | 30.45    | 417.25 | 28.83    | 418.87 | 28.24     | 419.46 |
|  | TP-2S       | 13.02     | 416.24 | 12.13      | 417.13 | 12.61    | 416.65 | 11.13    | 418.13 | 10.26     | 419.00 |
|  | TP-2M       | 13.03     | 416.23 | 12.14      | 417.12 | 12.61    | 416.65 | 11.12    | 418.14 | 10.29     | 418.97 |
|  | TP-2D       | 13.01     | 416.25 | 12.13      | 417.13 | 12.63    | 416.63 | 11.14    | 418.12 | 10.27     | 418.99 |
|  | TP-3S       | 17.65     | 417.18 | 16.20      | 418.63 | 16.55    | 418.28 | 13.10    | 421.73 | 14.76     | 420.07 |
|  | TP-3M       | 17.58     | 417.14 | 16.10      | 418.62 | 16.45    | 418.27 | 13.00    | 421.72 | 14.75     | 419.97 |
|  | TP-3D       | 17.67     | 417.15 | 16.25      | 418.57 | 16.54    | 418.28 | 13.14    | 421.68 | 14.87     | 419.95 |
|  | TP-4S       | 11.31     | 417.43 | 9.64       | 419.10 | 9.90     | 418.84 | 6.15     | 422.59 | 7.74      | 421.00 |
|  | TP-4M       | 11.28     | 417.42 | 9.70       | 419.00 | 9.87     | 418.83 | 6.03     | 422.67 | 7.67      | 421.03 |
|  | TP-4D       | 11.28     | 417.44 | 9.61       | 419.11 | 9.87     | 418.85 | 5.91     | 422.81 | 7.76      | 420.96 |
|  | TP-5S       | 11.78     | 417.93 | 9.89       | 419.82 | 10.28    | 419.43 | 5.05     | 424.66 | 8.33      | 421.38 |
|  | TP-5M       | 11.57     | 417.92 | 9.80       | 419.69 | 10.08    | 419.41 | 5.09     | 424.40 | 8.12      | 421.37 |
|  | TP-5D       | 11.70     | 417.90 | 10.00      | 419.60 | 10.19    | 419.41 | 5.14     | 424.46 | 8.20      | 421.40 |
|  | TP-6S       | 9.98      | 418.09 | 8.13       | 419.94 | 8.48     | 419.59 | 4.04     | 424.03 | 6.54      | 421.53 |
|  | TP-6M       | 9.98      | 418.10 | 8.15       | 419.93 | 8.50     | 419.58 | 4.04     | 424.04 | 6.54      | 421.54 |
|  | TP-6D       | 9.97      | 418.09 | 8.13       | 419.93 | 8.49     | 419.57 | 4.05     | 424.01 | 6.53      | 421.53 |
|  | TP-7S       | 14.82     | 417.76 | 13.01      | 419.57 | 13.29    | 419.29 | 6.54     | 426.04 | 10.13     | 422.45 |
|  | TP-7M       | 14.86     | 417.70 | 12.99      | 419.57 | 13.19    | 419.37 | 6.50     | 426.06 | 10.06     | 422.50 |
| TP-7D  | 14.82       | 417.74    | 13.01  | 419.55     | 13.22  | 419.34   | 6.52   | 426.04   | 10.09  | 422.47    |        |
| TP-8S  | 14.11       | 417.20    | 12.29  | 419.02     | 12.29  | 419.02   | 6.03   | 425.28   | 9.21   | 422.10    |        |
| TP-8M  | 14.00       | 417.22    | 12.19  | 419.03     | 12.19  | 419.03   | 5.91   | 425.31   | 9.11   | 422.11    |        |
| TP-8D  | 14.10       | 417.21    | 12.34  | 418.97     | 12.28  | 419.03   | 6.04   | 425.27   | 9.18   | 422.13    |        |
| Utility Waste Landfill Monitoring Wells for State Monitoring | UG-4        | 11.76     | 417.99 | 10.09      | 419.66 | 10.31    | 419.44 | 5.50     | 424.25 | 8.19      | 421.56 |
|  | DG-5        | 14.08     | 417.95 | 12.23      | 419.80 | 12.35    | 419.68 | 6.05     | 425.98 | 9.41      | 422.62 |
|  | DG-6        | 13.54     | 417.90 | 11.70      | 419.74 | 11.81    | 419.63 | 5.58     | 425.86 | 9.89      | 421.55 |
|  | DG-7        | 13.06     | 417.87 | 11.27      | 419.66 | 11.35    | 419.58 | 5.19     | 425.74 | 8.44      | 422.49 |
|  | DG-8        | 12.71     | 417.68 | 10.90      | 419.49 | 10.98    | 419.41 | 4.91     | 425.48 | 8.12      | 422.27 |
|  | DG-9        | 11.53     | 417.72 | 9.74       | 419.51 | 9.79     | 419.46 | 3.82     | 425.43 | 7.09      | 422.16 |
|  | DG-10       | 10.63     | 417.68 | 8.81       | 419.50 | 8.84     | 419.47 | 2.96     | 425.35 | 6.12      | 422.19 |
|  | DG-11       | 10.72     | 418.94 | 9.68       | 419.98 | 8.95     | 420.71 | 3.12     | 426.54 | 6.30      | 423.36 |
| DG-12  | 12.09       | 417.57    | 10.32  | 419.34     | 10.38  | 419.28   | 4.66   | 425.00   | 7.71   | 421.95    |        |
| NPDES Monitoring Wells                                       | PZ-1S       | 5.89      | 418.05 | 4.57       | 419.37 | 4.92     | 419.02 | 2.63     | 421.31 | 3.59      | 420.35 |
|  | PZ-1D       | 5.98      | 418.02 | 4.64       | 419.36 | 5.02     | 418.98 | 2.69     | 421.31 | 3.65      | 420.35 |
|  | PZ-2S       | 30.59     | 417.58 | 29.52      | 418.65 | 29.99    | 418.18 | 28.39    | 419.78 | 28.40     | 419.77 |
|  | PZ-2D       | 30.45     | 417.60 | 29.41      | 418.64 | 29.85    | 418.20 | 28.25    | 419.80 | 28.26     | 419.79 |
|  | PZ-3S       | 29.17     | 418.06 | 28.12      | 419.11 | 28.57    | 418.66 | 26.54    | 420.69 | 27.06     | 420.17 |
|  | PZ-3D       | 29.31     | 417.88 | 28.14      | 419.05 | 28.63    | 418.56 | 27.60    | 419.59 | 27.04     | 420.15 |
|  | PZ-4S       | 16.42     | 418.44 | 14.82      | 420.04 | 15.71    | 419.15 | 12.32    | 422.54 | 13.92     | 420.94 |
|  | PZ-4D       | 16.26     | 418.49 | 14.69      | 420.06 | 15.19    | 419.56 | 12.18    | 422.57 | 13.78     | 420.97 |
|  | PZ-5S       | 13.04     | 418.21 | 11.29      | 419.96 | 11.68    | 419.57 | 8.05     | 423.20 | 9.86      | 421.39 |
|  | PZ-6S       | 29.68     | 419.04 | 28.06      | 420.66 | 28.31    | 420.41 | 24.19    | 424.53 | 26.30     | 422.42 |
|  | PZ-7S       | 27.05     | 418.11 | 25.50      | 419.66 | 25.78    | 419.38 | 22.13    | 423.03 | 24.26     | 420.90 |
|  | PZ-8S       | 26.80     | 417.76 | 23.52      | 421.04 | 25.95    | 418.61 | NA       | NA     | NA        | NA     |
| PZ-9S  | NA          | NA        | NA     | NA         | NA     | NA       | 10.66  | 423.49   | NA     | NA        |        |
| PZ-9D  | NA          | NA        | NA     | NA         | NA     | NA       | 10.80  | 423.50   | NA     | NA        |        |
| River Levels   | Mississippi | NA        | 416.30 | NA         | 417.10 | NA       | 416.00 | NA       | 417.90 | NA        | 419.80 |
|  | Missouri    | NA        | 418.06 | NA         | 418.32 | NA       | 417.52 | NA       | 423.83 | NA        | 424.15 |
| Pond Gauge   | SCPA Gauge  | NA        | 435.5  | NA         | 436.6  | NA       | 435.5  | NA       | BG     | NA        | BG     |



Table 1  
Groundwater Elevation Measurements  
Sioux Energy Center  
Sioux Energy Center, St. Charles County, MO

Notes:

- 1.) BG - Pond water level was too far below gauge to estimate elevation.
- 2.) DTW - Depth to water measured in feet below top of casing.
- 3.) GWE - Groundwater elevation measured in feet above mean sea level.
- 4.) MSL - Feet above mean sea level.
- 5.) NA - Not Applicable.
- 6.) NPDES - National Pollution Discharge Elimination System.
- 7.) Horizontal Datum: State Plane Coordinates NAD83 (2000) Missouri East Zone feet.
- 8.) Vertical Datum: NAVD88 feet.
- 9.) River Elevation for the Mississippi River is provided by Ameren.
- 10.) River Elevation for the Missouri River are calculated based on nearby USGS (United States Geological Survey) river elevation gauges.
- 11.) Mississippi River, Missouri River, and SCPA pond gauge locations are estimated.
- 12.) BMW-2D and BMW-2S are used as a groundwater elevation piezometer only and are not used for CCR groundwater sampling.

Prepared By: JSI  
Checked By: EMS  
Reviewed By: MNH

**Table 2**  
**Generalized Hydraulic Properties of Uppermost Aquifer**  
**Sioux Energy Center**  
**St. Charles County, Missouri**

| Baseline Sampling Event Date | Average Groundwater Flow Direction (Azimuth) | Estimated Hydraulic Gradient (Feet/Foot) | Hydraulic Conductivity (Feet/Day) | Mean Hydraulic Conductivity (Cm/Sec) | Estimated Effective Porosity | Estimated Groundwater Velocity (Feet/Day) |
|------------------------------|--|--|-----------------------------------|--------------------------------------|------------------------------|---|
| 3/16/2016                    | 32   | 0.00012                                  | 47.49                             | 1.7E-02                              | 0.35                         | 0.02                                      |
| 5/9/2016                     | 21   | 0.00038                                  | 47.49                             | 1.7E-02                              | 0.35                         | 0.05                                      |
| 7/5/2016                     | 31   | 0.00012                                  | 47.49                             | 1.7E-02                              | 0.35                         | 0.02                                      |
| 9/14/2016                    | 39   | 0.00011                                  | 47.49                             | 1.7E-02                              | 0.35                         | 0.01                                      |
| 11/7/2016                    | 180  | 0.00027                                  | 47.49                             | 1.7E-02                              | 0.35                         | 0.04                                      |
| 1/3/2017                     | 183  | 0.00068                                  | 47.49                             | 1.7E-02                              | 0.35                         | 0.09                                      |
| 3/8/2017                     | 182  | 0.00053                                  | 47.49                             | 1.7E-02                              | 0.35                         | 0.07                                      |
| 6/5/2017                     | 17   | 0.00040                                  | 47.49                             | 1.7E-02                              | 0.35                         | 0.05                                      |
| 11/13/2017                   | 182  | 0.00058                                  | 47.49                             | 1.7E-02                              | 0.35                         | 0.08                                      |
| 1/8/2018                     | 184  | 0.00089                                  | 47.49                             | 1.7E-02                              | 0.35                         | 0.12                                      |
| 3/5/2018                     | 184  | 0.00039                                  | 47.49                             | 1.7E-02                              | 0.35                         | 0.05                                      |
| 4/5/2018                     | 147  | 0.00023                                  | 47.49                             | 1.7E-02                              | 0.35                         | 0.03                                      |
| 5/14/2018                    | 158  | 0.00022                                  | 47.49                             | 1.7E-02                              | 0.35                         | 0.03                                      |
| 7/5/2018                     | 122  | 0.00012                                  | 47.49                             | 1.7E-02                              | 0.35                         | 0.02                                      |
| 7/25/2018                    | 44   | 0.00019                                  | 47.49                             | 1.7E-02                              | 0.35                         | 0.03                                      |
| 8/23/2018                    | 185  | 0.00031                                  | 47.49                             | 1.7E-02                              | 0.35                         | 0.04                                      |
| 9/26/2018                    | 46   | 0.00013                                  | 47.49                             | 1.7E-02                              | 0.35                         | 0.02                                      |
| 11/12/2018                   | 33   | 0.00022                                  | 47.49                             | 1.7E-02                              | 0.35                         | 0.03                                      |
| 1/7/2019                     | 25   | 0.00029                                  | 47.49                             | 1.7E-02                              | 0.35                         | 0.04                                      |
| 8/1/2019                     | 10   | 0.00096                                  | 47.49                             | 1.7E-02                              | 0.35                         | 0.13                                      |
| 10/1/2019                    | 10   | 0.00046                                  | 47.49                             | 1.7E-02                              | 0.35                         | 0.06                                      |

| Estimated Results                                     |    |
|---|----|
| Resultant Groundwater Flow Direction (Azimuth)        | 73 |
| Estimated Annual Net Groundwater Movement (Feet/Year) | 4  |

Prepared By: JSI  
Checked By: TJG  
Reviewed By: MNH





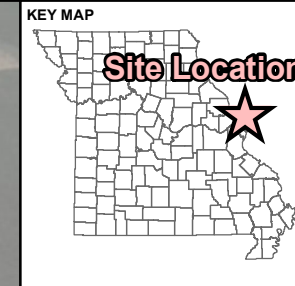

Notes:

1. Azimuth and Hydraulic Gradient calculated using the spreadsheet tool from the 2002 report entitled "A Spreadsheet Method For Estimating Hydraulic Gradient With Heads From Multiple Wells" submitted to Ground Water" by J.F. Devlin.
2. Hydraulic conductivity value is the geometric mean of slug test results for the CCR compliance wells.
3. An effective porosity of 0.35 was used based on grain size distributions and published values (Fetter 2000, Cohen 1953, and Johnson 1967).
4. Azimuth is measured clockwise in degrees from north.
5. Cm/Sec - centimeters per second.
6. Alluvial aquifer wells were used for the calculations. Nested well pairs were averaged for calculation.

## Figures



**LEGEND**

-  Sioux Energy Center Property Boundary
-  SCPA - Unlined Bottom Ash Surface Impoundment
-  SCPB - Lined Fly Ash Surface Impoundment SCPC
-  SCPC - Active WFGD Disposal Area
-  SCL4A - Active Dry CCR Disposal Area
-  SCPD - Proposed WFGD Disposal Area

Mississippi River

SCPA

SCPB

SCPC

SCPD

SCL4A

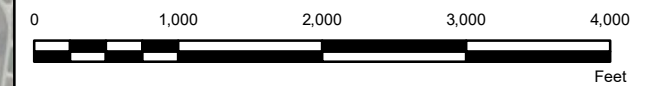

**NOTE(S)**  
1.) ALL BOUNDARIES AND LOCATIONS ARE APPROXIMATE.

**REFERENCE(S)**  
1.) AMEREN MISSOURI SIOUX ENERGY CENTER, SIOUX PROPERTY CONTROL MAP, FEBRUARY 2011.  
2.) COORDINATE SYSTEM: NAD 1983 STATE PLANE MISSOURI EAST FIPS 2,401 FEET.

CLIENT  
**AMEREN MISSOURI**  
**SIOUX ENERGY CENTER** 

PROJECT  
**GROUNDWATER MONITORING PROGRAM**

**TITLE**  
**SITE LOCATION MAP**

| CONSULTANT  | YYYY-MM-DD | 2020-04-23 |
|---|------------|------------|
|  <b>GOLDER</b> | DESIGNED   | JSI        |
|   | PREPARED   | JSI        |
|   | REVIEWED   | BTT        |
|   | APPROVED   | CMR        |

PROJECT NO. 153140602  
 AMEREN\_00001803  
 FIGURE 1

Missouri River

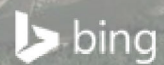

PATH: G:\Project\150\Project\1531406 - Ameren CIV Monitoring Program - MO\Phase 003 - Sioux Energy\000 - FIGURES\DRAWINGS\PRODUCTION\2018-11-14\_CACMP\Figure 1 - Site Location.mxd PRINTED ON: 2020-04-23 AT: 5:09:31 PM

IF THIS MEASUREMENT DOES NOT MATCH WHAT IS SHOWN, THE SHEET SIZE HAS BEEN MODIFIED FROM ANSI B

# Generalized Cross-Section

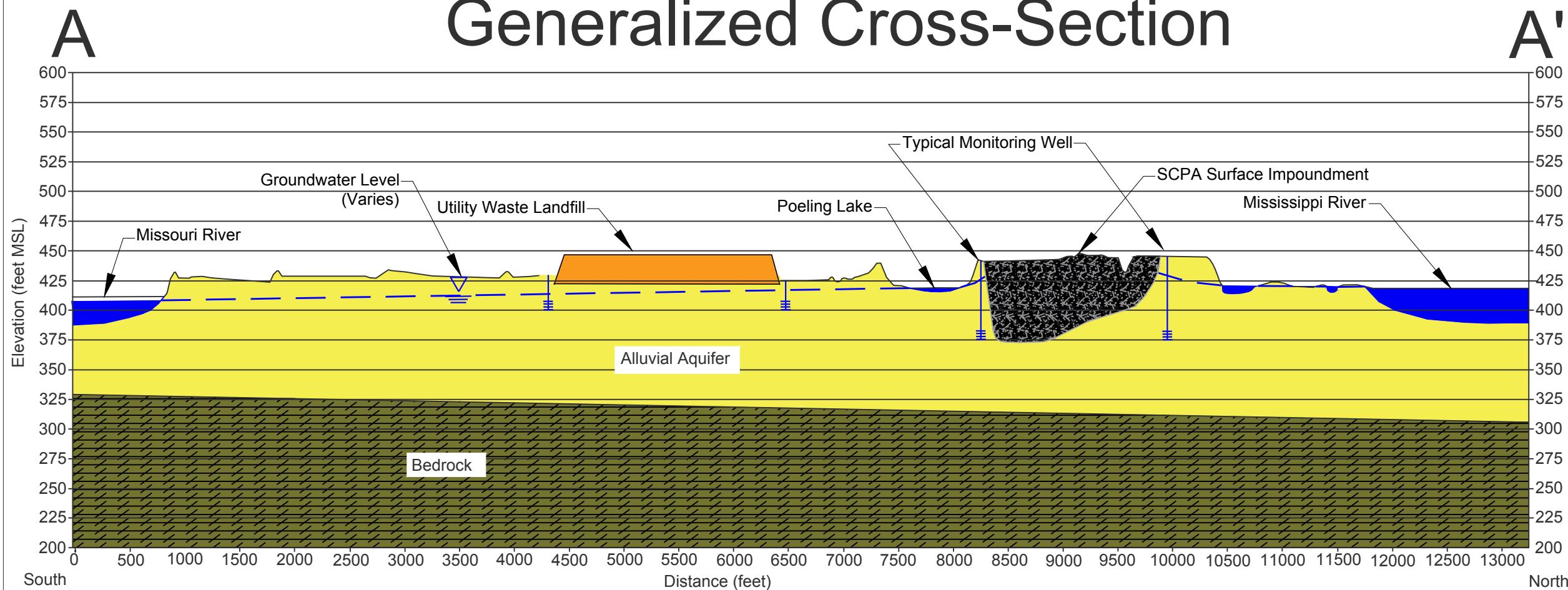

## Overview Map

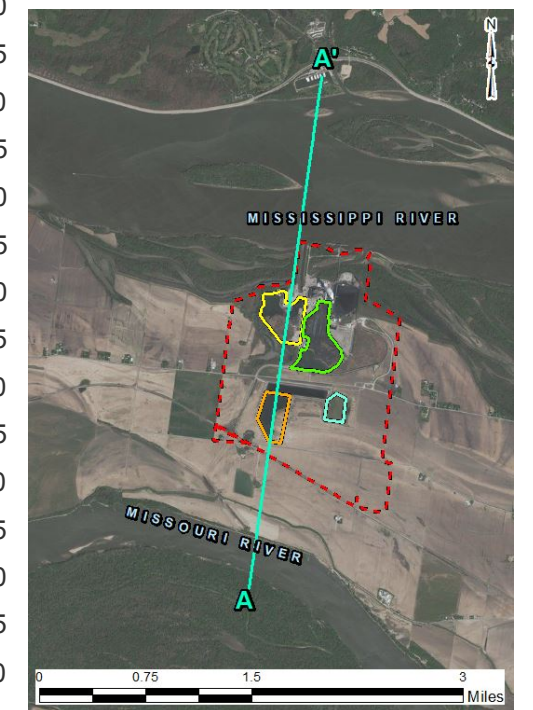

Not To Scale

### NOTES

- 1.) ALL LOCATIONS AND BOUNDARIES ARE APPROXIMATE.
- 2.) CROSS-SECTION IS NOT TO SCALE AND IS ONLY A VISUAL REPRESENTATION OF THE SUBSURFACE GEOLOGY.
- 3.) MSL - MEAN SEA LEVEL.

### REFERENCES

- 1.) AMEREN, 2011. AMEREN MISSOURI SIOUX ENERGY CENTER, SIOUX PROPERTY CONTROL MAP, FEBRUARY 2011.
- 2.) GREDELL ENGINEERING RESOURCES, INC. 2006. DETAILED GEOLOGIC AND HYDROLOGIC SITE INVESTIGATION REPORT. AMEREN UE SIOUX POWER PLANT PROPOSED UTILITY WASTE DISPOSAL AREA. ST. CHARLES COUNTY, MISSOURI. AUGUST 2006.
- 3.) EPRI, 1998. FIELD EVALUATION OF THE COMANAGEMENT OF UTILITY LOW-VOLUME WASTES WITH HIGH-VOLUME COAL COMBUSTION BY-PRODUCTS: SX SITE. TR-108409.
- 4.) REITZ & JENS, INC., AND GREDELL ENGINEERING RESOURCES, INC. 2014. AMEREN MISSOURI SIOUX POWER PLANT UTILITY WASTE LANDFILL PROPOSED CONSTRUCTION PERMIT MODIFICATION CONSTRUCTION PERMIT NUMBER 0918301 ST, CHARLES COUNTY, MISSOURI.

CLIENT  
AMEREN MISSOURI  
SIOUX ENERGY CENTER

CONSULTANT



|            |            |
|------------|------------|
| YYYY-MM-DD | 2017-08-29 |
| DESIGNED   | JSI        |
| PREPARED   | JSI        |
| REVIEWED   | JS         |
| APPROVED   | MNH        |



PROJECT  
GROUNDWATER MONITORING PROGRAM

TITLE  
**GENERALIZED CROSS-SECTION**

PROJECT NO.  
153140602

PHASE  
0003

AMEREN 00001804

FIGURE  
2

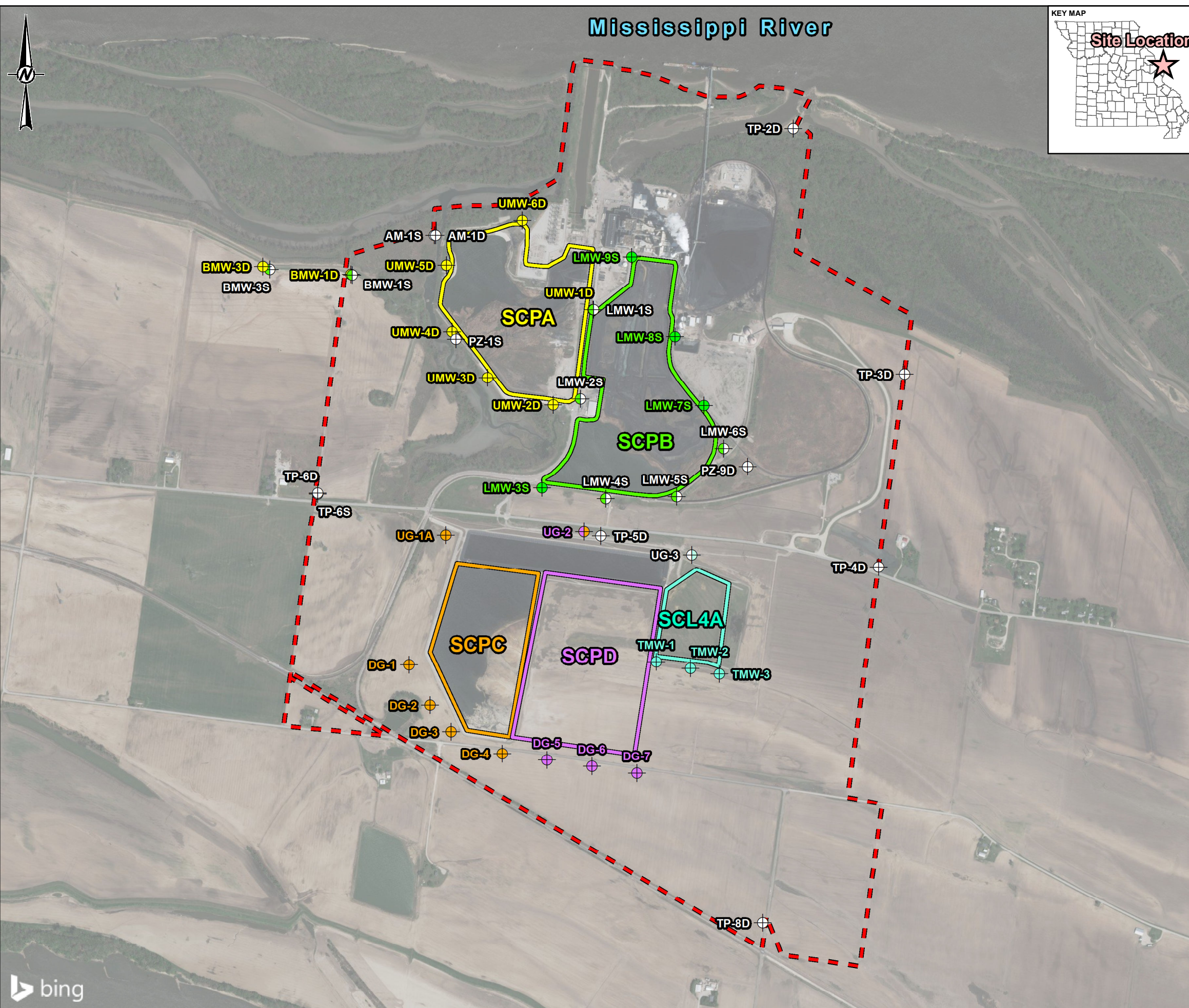

- LEGEND**
- Sioux Energy Center Property Boundary
  - SCPA - Unlined Bottom Ash Surface Impoundment
  - SCPB - Lined Fly Ash Surface Impoundment
  - SCPC - Active WFGD Disposal Area
  - SCL4A - Active Dry CCR Disposal Area
  - SCPD - Proposed WFGD Disposal Area

- Monitoring Well Networks**
- Corrective Action Monitoring Well
  - SCPA Detection and Assessment Monitoring Well
  - SCPB and Corrective Action Monitoring Well
  - SCPB Detection Monitoring Well Network
  - SCPC Detection Monitoring Well
  - SCPD and SCPC Detection Monitoring Well
  - SCPD Detection Monitoring Well
  - SCL4A and Corrective Action Monitoring Well
  - SCL4A Detection Monitoring Well



**NOTE(S)**  
1.) ALL BOUNDARIES AND LOCATIONS ARE APPROXIMATE.

- REFERENCE(S)**
- 1.) AMEREN MISSOURI SIOUX ENERGY CENTER, SIOUX PROPERTY CONTROL MAP, FEBRUARY 2011.
  - 2.) COORDINATE SYSTEM: NAD 1983 STATE PLANE MISSOURI EAST FIPS 2,401 FEET.

CLIENT  
**AMEREN MISSOURI**  
SIOUX ENERGY CENTER

PROJECT  
GROUNDWATER MONITORING PROGRAM

TITLE  
**SIOUX ENERGY CENTER GROUNDWATER MONITORING PROGRAMS MONITORING WELL LOCATION MAP**

| CONSULTANT | DATE       |
|------------|------------|
|            | YYYY-MM-DD |
|            | DESIGNED   |
|            | PREPARED   |
|            | REVIEWED   |
|            | APPROVED   |

|             |         |                 |        |
|-------------|---------|-----------------|--------|
| PROJECT NO. | CONTROL | REV             | FIGURE |
| 153140602   | 1240    | AMEREN_00001805 | 3      |

PATH: G:\Project\150\Project\1531406 - Ameren CIV Monitoring Program - MO\Phase 003 - Sioux Energy\000 - FIGURES\DRAWINGS\PRODUCTION\2018-11-14\_CACMP\Figures 3 - CCR Well Programs - Copy.mxd PRINTED ON: 2020-04-29 AT: 4:47:32 PM



IF THIS MEASUREMENT DOES NOT MATCH WHAT IS SHOWN, THE SHEET SIZE HAS BEEN MODIFIED FROM ANSI B

**APPENDIX A**

**Non CCR Rule Program  
Potentiometric Surface Maps**





|             |      |
|-------------|------|
| PRINT DIST. |      |
| REVISIONS   |      |
| REV.        | W.D. |

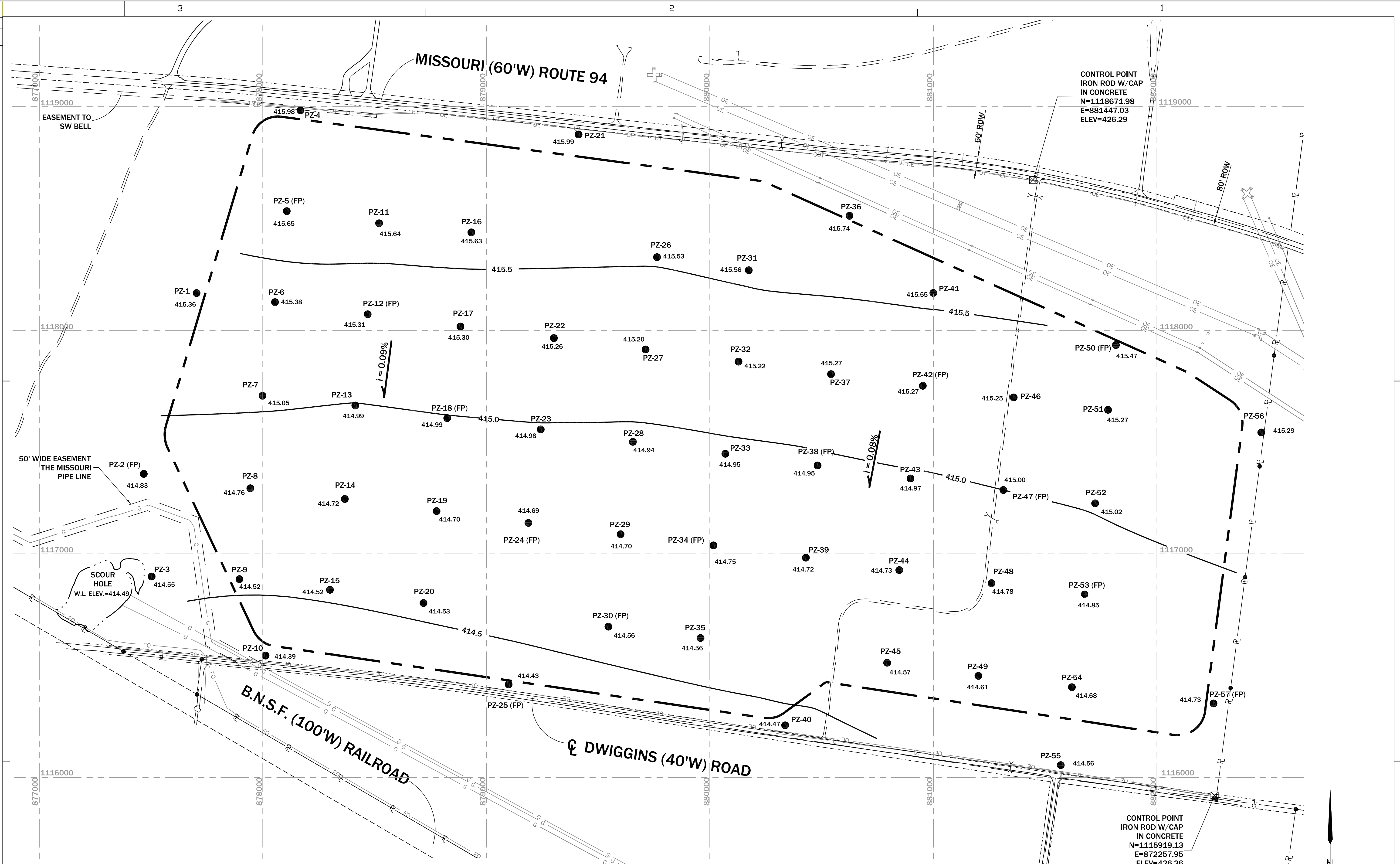

| LEGEND    |  |
|-----------|--|
| PZ ●      | PIEZOMETER BORING (57)                                       |
| B ⊕       | TEMPORARY BORING (54)  |
| B ⊙       | TEMPORARY BORING (DEEP) (3)                                  |
| (FP) ●    | FIELD PERMEABILITY TEST LOCATION                             |
| ⊗         | CONTROL POINT  |
| ●         | ● SURVEY POINT   |
| ⊕         | METAL TRANSMISSION TOWER                                     |
| ⊖         | EXISTING POWER POLE  |
| ⊗         | CULVERT  |
| 415.0     | GROUND WATER ELEVATION (FT.)                                 |
| — 415.0 — | GROUNDWATER CONTOUR<br>NOTE: CONTOUR INTERVAL (C.I.)=0.5 FT. |
| —         | PAVED ROAD   |
| i = 0.08% | HYDRAULIC GRADIENT (%)                                       |
| →         | GROUNDWATER FLOW DIRECTION                                   |
| ==        | ACCESS ROAD  |
| — P —     | PROPERTY LINE (APPROX.)                                      |
| —         | CENTERLINE OF EXISTING ROAD                                  |
| — — — —   | PROPOSED UTILITY WASTE DISPOSAL AREA FOOTPRINT               |
| — G —     | EXISTING MISSOURI PIPELINE                                   |
| — UT — UT | EXISTING UNDERGROUND UTILITIES                               |
| — FO —    | EXISTING FIBER OPTIC   |
| — OE — OE | EXISTING OVERHEAD ELECTRIC                                   |

**NOTES**

- GROUNDWATER DATA NOT AVAILABLE FOR TEMPORARY BORINGS.
- MEASUREMENTS RECORDED BY REITZ & JENS, INC.
- USE OF SMALL CONTOUR INTERVAL (0.5 FT.) EXAGGERATES APPARENT "SLOPE" OF WATER TABLE SURFACE.
- MAP REPRESENTATIVE OF GROUNDWATER CONDITIONS OCCURRING ON DATE OF MEASUREMENT: OCTOBER 11, 2005.
- HYDRAULIC GRADIENTS CALCULATED USING GROUNDWATER ELEVATIONS MEASURED IN PIEZOMETERS PZ-4, PZ-21, PZ-10, PZ-36, PZ-50 AND PZ-40.

|  |  |  |   |
|--|--|--|---|
| <small>THE GEOLOGIST WHO REVIEWED AND APPROVED THIS REPORT ASSUMES RESPONSIBILITY ONLY FOR GEOLOGIC INTERPRETATIONS OF DATA APPEARING ON THE PAGE AND DISCLAIMS PURSUANT TO SECTION 266.456 RSMO ANY RESPONSIBILITY FOR ALL OTHER PLANS, SPECIFICATIONS, ESTIMATES, REPORTS OR OTHER DOCUMENTS OR INSTRUMENTS NOT PREPARED UNDER THE SUPERVISION OF THE GEOLOGIST RELATING TO OR INTENDED TO BE USED FOR ANY PART OR PARTS OF THE PROJECT TO WHICH THIS FIGURE REFERS.</small> |  | <b>REITZ &amp; JENS, INC.</b><br><small>CONSULTING ENGINEERS<br/>         1000 CORPORATE SQUARE DRIVE<br/>         ST. LOUIS, MISSOURI 63102<br/>         314.993.4332 (cell) 314.993.4177 (fax)</small> | <b>GREDELL Engineering Resources, Inc.</b><br><small>ENVIRONMENTAL ENGINEERING<br/>         LAND AIR WATER<br/>         5000 Oakleaf Drive<br/>         Brentwood, MO 63104<br/>         636.251.0800</small> |
| DRAWN 080806<br>W.J.A. (G.E.R.)<br>CHKD. A.R.C. (G.E.R.)<br>SUPV. D.E.K. (G.E.R.)<br>APPD. D.E.K. (G.E.R.)   |  | PREPARED FOR<br><b>Ameren UE</b>   | LOCATION<br><b>SIoux PLANT</b>  |
| CLASS<br><b>02010</b>  |  | SCALE: 1" = 200'<br>0 100 200 400  |   |
| LOCATION<br><b>ST. LOUIS, MISSOURI</b>   |  | 8430-Y-0168601-23  |   |

|             |      |
|-------------|------|
| PRINT DIST. |      |
| REVISIONS   |      |
| REV.        | W.O. |

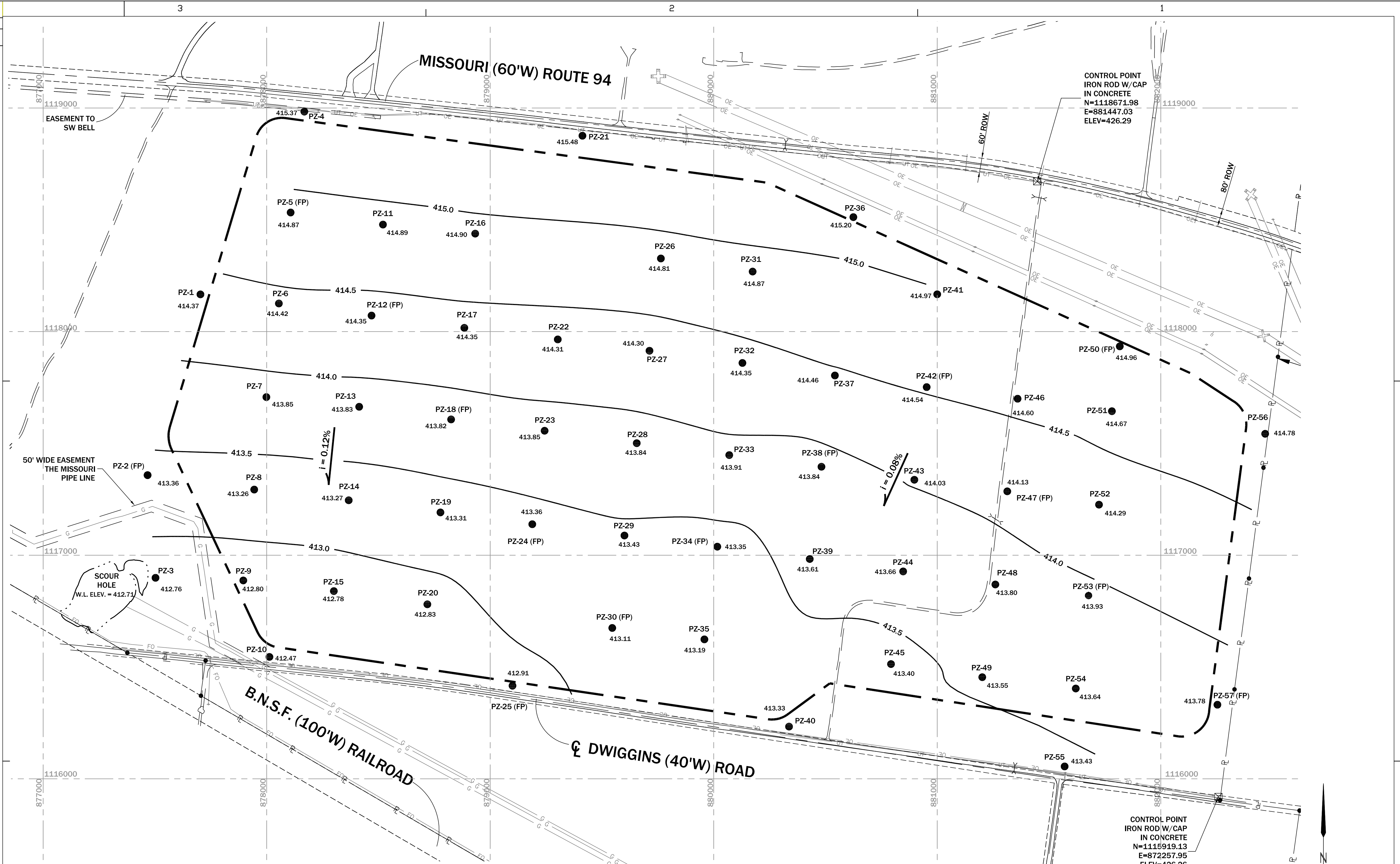

| LEGEND    |   |
|-----------|---|
| PZ ●      | PIEZOMETER BORING (57)  |
| B ⊕       | TEMPORARY BORING (54)   |
| B ⊙       | TEMPORARY BORING (DEEP) (3)                                   |
| (FP) ●    | FIELD PERMEABILITY TEST LOCATION                              |
| ⊗         | CONTROL POINT   |
| ●         | ⊔ SURVEY POINT  |
| ⊕         | METAL TRANSMISSION TOWER                                      |
| ○         | EXISTING POWER POLE   |
| —         | CULVERT   |
| 415.0     | GROUND WATER ELEVATION (FT.)                                  |
| —         | GROUND WATER CONTOUR<br>NOTE: CONTOUR INTERVAL (C.I.)=0.5 FT. |
| —         | PAVED ROAD  |
| i = 0.08% | HYDRAULIC GRADIENT (%)  |
| →         | GROUNDWATER FLOW DIRECTION                                    |
| —         | ACCESS ROAD   |
| —         | PROPERTY LINE (APPROX.)                                       |
| —         | CENTERLINE OF EXISTING ROAD                                   |
| —         | PROPOSED UTILITY WASTE DISPOSAL AREA FOOTPRINT                |
| —         | EXISTING MISSOURI PIPELINE                                    |
| —         | EXISTING UNDERGROUND UTILITIES                                |
| —         | EXISTING FIBER OPTIC  |
| —         | EXISTING OVERHEAD ELECTRIC                                    |

- ### NOTES
- GROUNDWATER DATA NOT AVAILABLE FOR TEMPORARY BORINGS.
  - MEASUREMENTS RECORDED BY REITZ & JENS.
  - USE OF SMALL CONTOUR INTERVAL (0.5 FT.) EXAGGERATES APPARENT "SLOPE" OF WATER TABLE SURFACE.
  - MAP REPRESENTATIVE OF GROUNDWATER CONDITIONS OCCURRING ON DATE OF MEASUREMENT: NOVEMBER 10, 2005.
  - HYDRAULIC GRADIENTS CALCULATED USING GROUNDWATER ELEVATIONS MEASURED IN PIEZOMETERS PZ-4, PZ-21, PZ-10, PZ-36, PZ-50 AND PZ-40.

|  |   |  |  |
|--|---|--|--|
| <p>THE GEOLOGIST WHO REVIEWED AND APPROVED THIS REPORT ASSUMES RESPONSIBILITY ONLY FOR GEOLOGIC INTERPRETATIONS OF DATA APPEARING ON THE PAGE AND DISCLAIMS PURSUANT TO SECTION 266.456 RSMO ANY RESPONSIBILITY FOR ALL OTHER PLANS, SPECIFICATIONS, ESTIMATES, REPORTS OR OTHER DOCUMENTS OR INSTRUMENTS NOT PREPARED UNDER THE SUPERVISION OF THE GEOLOGIST RELATING TO OR INTENDED TO BE USED FOR ANY PART OR PARTS OF THE PROJECT TO WHICH THIS FIGURE REFERS.</p> |   | <p><b>REITZ &amp; JENS, INC.</b><br/>CONSULTING ENGINEERS<br/>1000 CORPORATE SQUARE DRIVE<br/>ST. LOUIS, MISSOURI 63102<br/>314.993.4132 (cell) 314.993.4177 (fax)</p> | <p><b>GREDELL Engineering Resources, Inc.</b><br/>ENVIRONMENTAL ENGINEERING<br/>LAND AIR WATER<br/>5500 Oak Apple Drive<br/>Jefferson City, Missouri 65105<br/>Telephone: (313) 584-0476<br/>Facsimile: (313) 584-0478</p> |
| <p>PREPARED FOR<br/><b>Ameren UE</b></p>   |   |  |  |
| <p>DRAWN 080806<br/>W.J.A. (G.E.R.)</p>  | <p><b>FIGURE 23</b><br/><b>DETAILED SITE INVESTIGATION</b><br/><b>PROPOSED UTILITY WASTE DISPOSAL AREA</b><br/><b>WATER TABLE SURFACE MAP - NOVEMBER 2005</b></p> |  |  |
| <p>CHKD. A.R.C. (G.E.R.)</p>   | <p>LOCATION 0011009</p>   | <p><b>SIoux PLANT</b></p>  |  |
| <p>SUPV. D.E.K. (G.E.R.)</p>   | <p>CLASS 02010</p>  | <p>REV.</p>  |  |
| <p>APPD. D.E.K. (G.E.R.)</p>   | <p>ST. LOUIS, MISSOURI</p>  | <p>8430-Y-0168601-24</p>   |  |

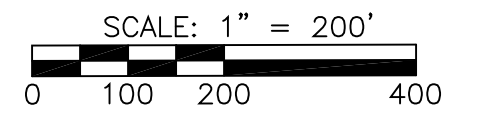

|             |      |
|-------------|------|
| PRINT DIST. |      |
| REVISIONS   |      |
| REV.        | W.D. |

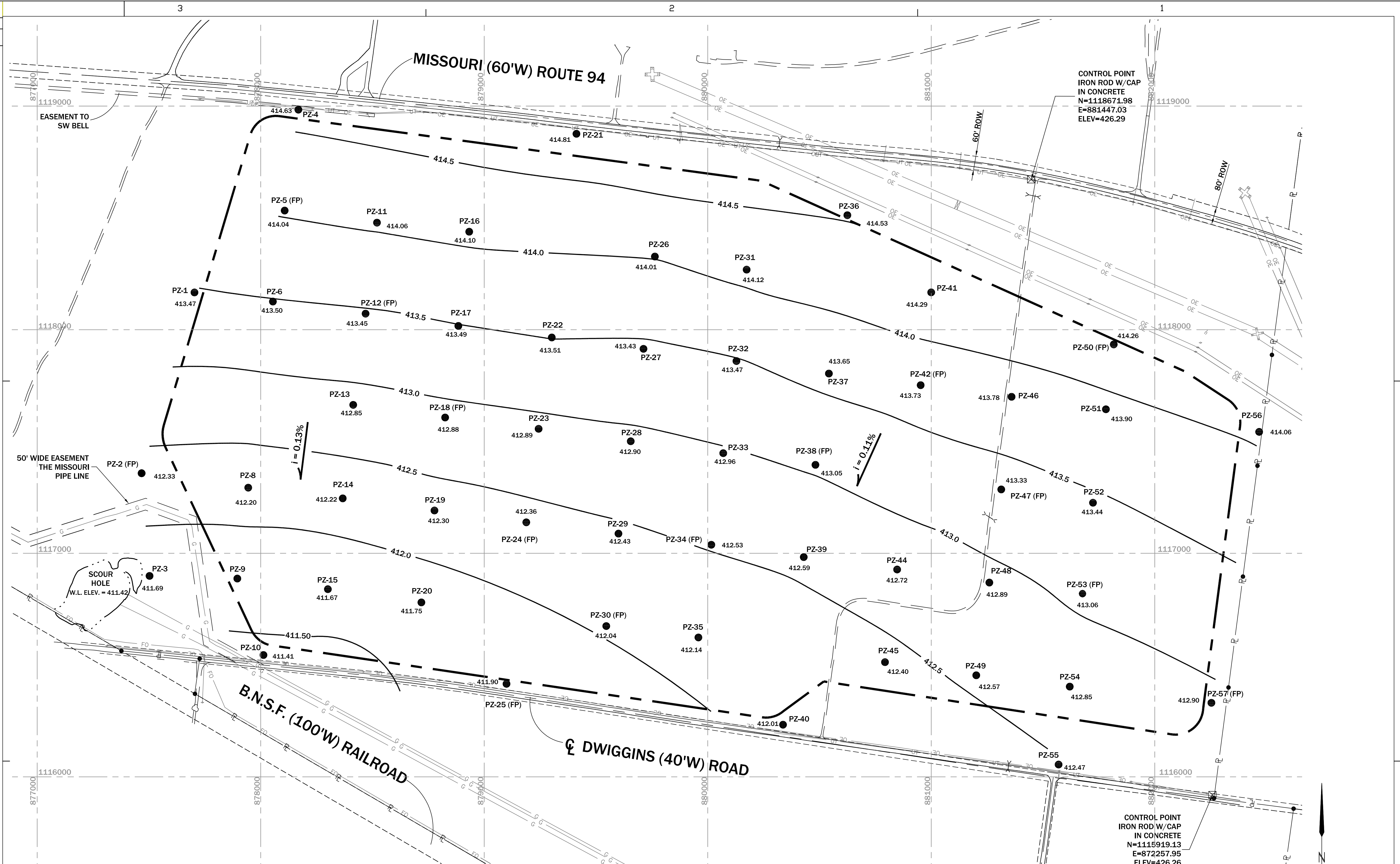

| LEGEND    |   |
|-----------|---|
| PZ ●      | PIEZOMETER BORING (57)  |
| B ⊕       | TEMPORARY BORING (54)   |
| B ⊙       | TEMPORARY BORING (DEEP) (3)                                   |
| (FP) ●    | FIELD PERMEABILITY TEST LOCATION                              |
| ⊗         | CONTROL POINT   |
| ●         | ⊕ SURVEY POINT  |
| ⊕         | METAL TRANSMISSION TOWER                                      |
| ⊖         | EXISTING POWER POLE   |
| ⊗         | CULVERT   |
| 415.0     | GROUND WATER ELEVATION (FT.)                                  |
| — 415.0 — | GROUND WATER CONTOUR<br>NOTE: CONTOUR INTERVAL (C.I.)=0.5 FT. |
| —         | PAVED ROAD  |
| i = 0.08% | HYDRAULIC GRADIENT (%)  |
| →         | GROUND WATER FLOW DIRECTION                                   |
| ==        | ACCESS ROAD   |
| —         | PROPERTY LINE (APPROX.)                                       |
| —         | CENTERLINE OF EXISTING ROAD                                   |
| —         | PROPOSED UTILITY WASTE DISPOSAL AREA FOOTPRINT                |
| —         | EXISTING MISSOURI PIPELINE                                    |
| —         | EXISTING UNDERGROUND UTILITIES                                |
| —         | EXISTING FIBER OPTIC  |
| —         | EXISTING OVERHEAD ELECTRIC                                    |

**NOTES**

- GROUNDWATER DATA NOT AVAILABLE FOR TEMPORARY BORINGS.
- MEASUREMENTS RECORDED BY REITZ & JENS.
- USE OF SMALL CONTOUR INTERVAL (0.5 FT.) EXAGGERATES APPARENT "SLOPE" OF WATER TABLE SURFACE.
- MAP REPRESENTATIVE OF GROUNDWATER CONDITIONS OCCURRING ON DATE OF MEASUREMENT: DECEMBER 9, 2005.
- HYDRAULIC GRADIENTS CALCULATED USING GROUNDWATER ELEVATIONS MEASURED IN PIEZOMETERS PZ-4, PZ-21, PZ-10, PZ-36, PZ-50 AND PZ-40.
- GROUNDWATER ELEVATION READINGS FOR PZ-7 AND PZ-43 WERE BELIEVED TO BE ANOMALOUS AND THEREFORE WERE NOT INCLUDED IN WATER TABLE SURFACE MAP.

|  |                        |  |  |
|--|------------------------|--|--|
| <p>THE GEOLOGIST WHO REVIEWED AND APPROVED THIS REPORT ASSUMES RESPONSIBILITY ONLY FOR GEOLOGIC INTERPRETATIONS OF DATA APPEARING ON THE PAGE AND DISCLAIMS PURSUANT TO SECTION 266.456 RSMO ANY RESPONSIBILITY FOR ALL OTHER PLANS, SPECIFICATIONS, ESTIMATES, REPORTS OR OTHER DOCUMENTS OR INSTRUMENTS NOT PREPARED UNDER THE SUPERVISION OF THE GEOLOGIST RELATING TO OR INTENDED TO BE USED FOR ANY PART OR PARTS OF THE PROJECT TO WHICH THIS FIGURE REFERS.</p> |                        | <p><b>REITZ &amp; JENS, INC.</b><br/>CONSULTING ENGINEERS<br/>1005 CORPORATE SQUARE DRIVE<br/>ST. LOUIS, MISSOURI 63102<br/>314.993.4132 (cell) 314.993.4177 (fax)</p> | <p><b>GREDELL Engineering Resources, Inc.</b><br/>ENVIRONMENTAL ENGINEERING<br/>LAND AIR WATER<br/>5015 Oak Alley Drive<br/>Jefferson City, Missouri 65105<br/>Telephone: (313) 284-0676<br/>Facsimile: (313) 284-0678</p> |
| <p>PREPARED FOR <b>Ameren UE</b></p>   |                        |  |  |
| <p><b>FIGURE 24</b><br/><b>DETAILED SITE INVESTIGATION</b><br/><b>PROPOSED UTILITY WASTE DISPOSAL AREA</b><br/><b>WATER TABLE SURFACE MAP - DECEMBER 2005</b></p>  |                        |  |  |
| <p>DRAWN 080806<br/>W.J.A. (G.E.R.)<br/>CHKD. A.R.C. (G.E.R.)<br/>SUPV. D.E.K. (G.E.R.)<br/>APPD. D.E.K. (G.E.R.)</p>  | <p>LOCATION 001009</p> | <p><b>SIoux PLANT</b></p>  | <p>CLASS 02010<br/>REV.</p>  |
| <p><b>Ameren UE</b> ST. LOUIS, MISSOURI</p>  |                        | <p>8430-Y-0168601-25</p>   |  |

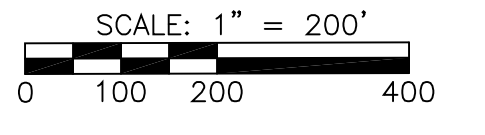

© 2006 AMERENUE. ALL RIGHTS RESERVED. THIS DOCUMENT IS THE PROPERTY OF AMERENUE. IT IS TO BE USED ONLY FOR THE PROJECT AND NOT BE REPRODUCED OR TRANSMITTED IN ANY FORM OR BY ANY MEANS, ELECTRONIC OR MECHANICAL, INCLUDING PHOTOCOPYING, RECORDING, OR BY ANY INFORMATION STORAGE AND RETRIEVAL SYSTEM.

|             |      |
|-------------|------|
| PRINT DIST. |      |
| REVISIONS   |      |
| REV.        | W.D. |

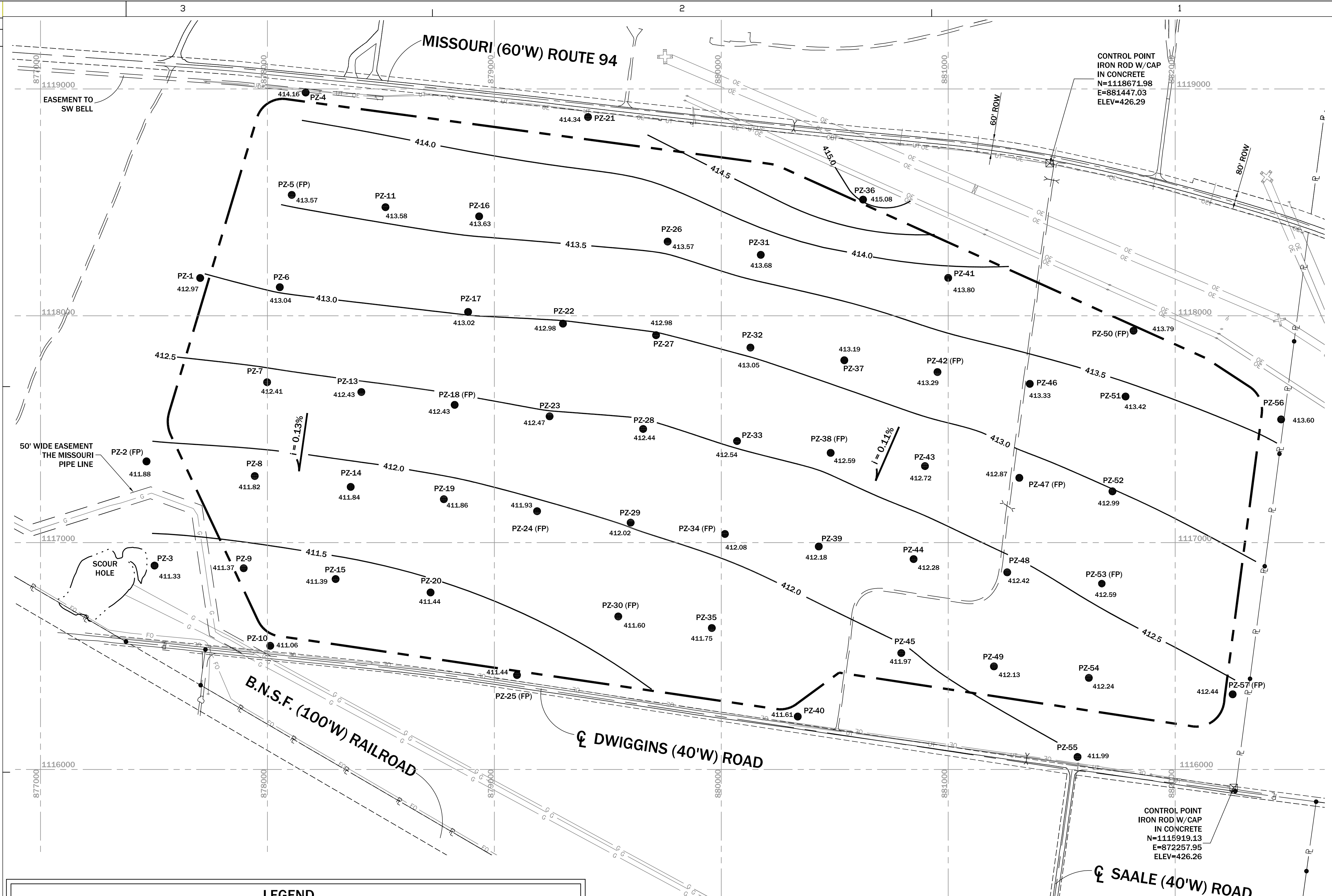

| LEGEND    |   |
|-----------|---|
| PZ ●      | PIEZOMETER BORING (57)  |
| B ⊕       | TEMPORARY BORING (54)   |
| B ⊙       | TEMPORARY BORING (DEEP) (3)                                   |
| (FP) ●    | FIELD PERMEABILITY TEST LOCATION                              |
| ⊗         | CONTROL POINT   |
| •         | ⊕ SURVEY POINT  |
| ⊕         | METAL TRANSMISSION TOWER                                      |
| ⊕         | EXISTING POWER POLE   |
| —         | CULVERT   |
| 415.0     | GROUND WATER ELEVATION (FT.)                                  |
| —         | GROUND WATER CONTOUR<br>NOTE: CONTOUR INTERVAL (C.I.)=0.5 FT. |
| —         | PAVED ROAD  |
| i = 0.08% | HYDRAULIC GRADIENT (%)  |
| →         | GROUND WATER FLOW DIRECTION                                   |
| —         | ACCESS ROAD   |
| —         | PROPERTY LINE (APPROX.)                                       |
| —         | CENTERLINE OF EXISTING ROAD                                   |
| —         | PROPOSED UTILITY WASTE DISPOSAL AREA FOOTPRINT                |
| —         | EXISTING MISSOURI PIPELINE                                    |
| —         | EXISTING UNDERGROUND UTILITIES                                |
| —         | EXISTING FIBER OPTIC  |
| —         | EXISTING OVERHEAD ELECTRIC                                    |

- NOTES**
- GROUNDWATER DATA NOT AVAILABLE FOR TEMPORARY BORINGS.
  - MEASUREMENTS RECORDED BY REITZ & JENS.
  - USE OF SMALL CONTOUR INTERVAL (0.5 FT.) EXAGGERATES APPARENT "SLOPE" OF WATER TABLE SURFACE.
  - MAP REPRESENTATIVE OF GROUNDWATER CONDITIONS OCCURRING ON DATE OF MEASUREMENT: JANUARY 6, 2006.
  - GROUNDWATER ELEVATION READING FOR PZ-12 WAS BELIEVED TO BE ANOMALOUS AND THEREFORE WAS NOT INCLUDED IN WATER TABLE SURFACE MAP.
  - HYDRAULIC GRADIENTS CALCULATED USING GROUNDWATER ELEVATIONS MEASURED IN PIEZOMETERS PZ-4, PZ-21, PZ-10, PZ-36, PZ-50 AND PZ-40.
  - ELEVATION DATA FOR "SCOUR HOLE" WAS NOT AVAILABLE FOR DATE OF GROUNDWATER MEASUREMENTS.

THE GEOLOGIST WHO REVIEWED AND APPROVED THIS REPORT ASSUMES RESPONSIBILITY ONLY FOR GEOLOGIC INTERPRETATIONS OF DATA APPEARING ON THE PAGE AND DISCLAIMS PURSUANT TO SECTION 266.456 FROM ANY RESPONSIBILITY FOR ALL OTHER PLANS, SPECIFICATIONS, ESTIMATES, REPORTS OR OTHER DOCUMENTS OR INSTRUMENTS NOT PREPARED UNDER THE SUPERVISION OF THE GEOLOGIST RELATING TO OR INTENDED TO BE USED FOR ANY PART OR PARTS OF THE PROJECT TO WHICH THIS FIGURE REFERS.

|   |  |
|---|--|
| <b>REITZ &amp; JENS, INC.</b><br>CONSULTING ENGINEERS<br>1005 CORPORATE SQUARE DRIVE<br>ST. LOUIS, MISSOURI 63102<br>314.993.4132 (cell) 314.993.4177 (fax) | <b>GREDELL Engineering Resources, Inc.</b><br>ENVIRONMENTAL ENGINEERING<br>LAND AIR WATER<br>5000 Oak Ridge Drive<br>Brentwood, MO 63104<br>636.251.0000 |
| PREPARED FOR  |  |
| <b>Ameren UE</b>  |  |
| DRAWN 080806<br>W.J.A. (G.E.R.)<br>CHKD. A.R.C. (G.E.R.)<br>SUPV. D.E.K. (G.E.R.)<br>APPD. D.E.K. (G.E.R.)  | LOCATION 001009<br>CLASS 02010<br>REV.   |
| <b>FIGURE 25</b><br><b>DETAILED SITE INVESTIGATION</b><br><b>PROPOSED UTILITY WASTE DISPOSAL AREA</b><br><b>WATER TABLE SURFACE MAP - JANUARY 2006</b>      |  |
| ST. LOUIS, MISSOURI<br>8430-Y-0168601-26  |  |

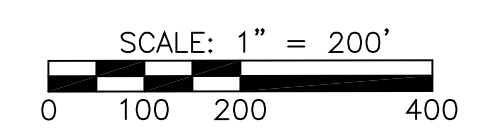

© 2006 AMERENUE. ALL RIGHTS RESERVED. THIS DOCUMENT IS THE PROPERTY OF AMERENUE. IT IS TO BE USED ONLY FOR THE PROJECT AND NOT BE REPRODUCED OR TRANSMITTED IN ANY FORM OR BY ANY MEANS, ELECTRONIC OR MECHANICAL, INCLUDING PHOTOCOPYING, RECORDING, OR BY ANY INFORMATION STORAGE AND RETRIEVAL SYSTEM.

|             |      |
|-------------|------|
| PRINT DIST. |      |
| REVISIONS   |      |
| REV.        | W.D. |

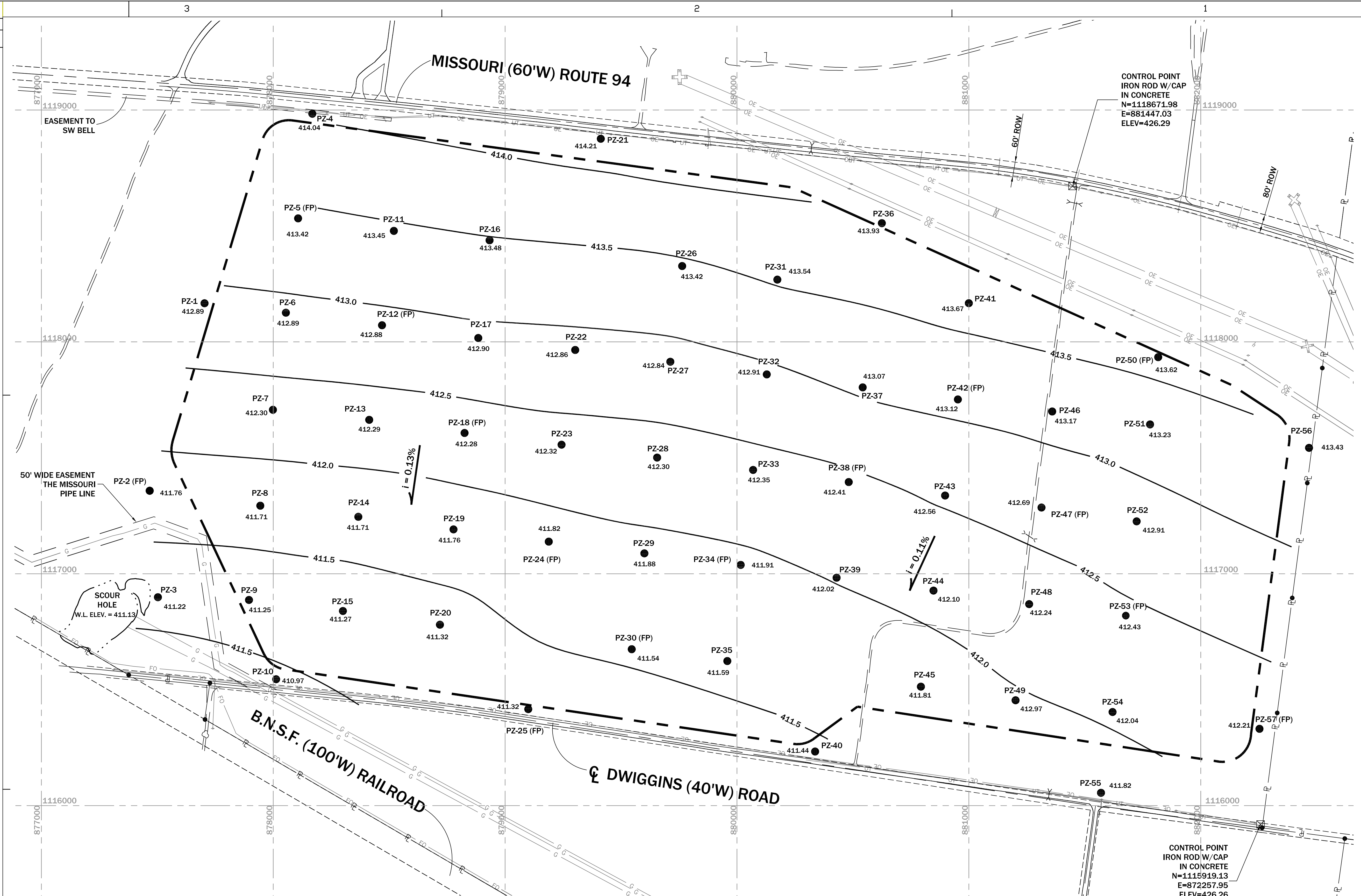

| LEGEND    |   |
|-----------|---|
| PZ ●      | PIEZOMETER BORING (57)  |
| B ⊕       | TEMPORARY BORING (54)   |
| B ⊙       | TEMPORARY BORING (DEEP) (3)                                   |
| (FP) ●    | FIELD PERMEABILITY TEST LOCATION                              |
| ⊗         | CONTROL POINT   |
| •         | ⊕ SURVEY POINT  |
| ⊕         | METAL TRANSMISSION TOWER                                      |
| ⊕         | EXISTING POWER POLE   |
| ⊕         | CULVERT   |
| 415.0     | GROUND WATER ELEVATION (FT.)                                  |
| —         | GROUND WATER CONTOUR<br>NOTE: CONTOUR INTERVAL (C.I.)=0.5 FT. |
| —         | PAVED ROAD  |
| i = 0.08% | HYDRAULIC GRADIENT (%)  |
| →         | GROUNDWATER FLOW DIRECTION                                    |
| —         | ACCESS ROAD   |
| —         | PROPERTY LINE (APPROX.)                                       |
| —         | CENTERLINE OF EXISTING ROAD                                   |
| —         | PROPOSED UTILITY WASTE DISPOSAL AREA FOOTPRINT                |
| —         | EXISTING MISSOURI PIPELINE                                    |
| —         | EXISTING UNDERGROUND UTILITIES                                |
| —         | EXISTING FIBER OPTIC  |
| —         | EXISTING OVERHEAD ELECTRIC                                    |

**NOTES**

- GROUNDWATER DATA NOT AVAILABLE FOR TEMPORARY BORINGS.
- MEASUREMENTS RECORDED BY REITZ & JENS.
- USE OF SMALL CONTOUR INTERVAL (0.5 FT.) EXAGGERATES APPARENT "SLOPE" OF WATER TABLE SURFACE.
- MAP REPRESENTATIVE OF GROUNDWATER CONDITIONS OCCURRING ON DATE OF MEASUREMENT: FEBRUARY 2, 2006.
- HYDRAULIC GRADIENTS CALCULATED USING GROUNDWATER ELEVATIONS MEASURED IN PIEZOMETERS PZ-4, PZ-21, PZ-10, PZ-36, PZ-50 AND PZ-40.

THE GEOLOGIST WHO REVIEWED AND APPROVED THIS REPORT ASSUMES RESPONSIBILITY ONLY FOR GEOLOGIC INTERPRETATIONS OF DATA APPEARING ON THE PAGE AND DISCLAIMS PURSUANT TO SECTION 266.456 RSMO ANY RESPONSIBILITY FOR ALL OTHER PLANS, SPECIFICATIONS, ESTIMATES, REPORTS OR OTHER DOCUMENTS OR INSTRUMENTS NOT PREPARED UNDER THE SUPERVISION OF THE GEOLOGIST RELATING TO OR INTENDED TO BE USED FOR ANY PART OR PARTS OF THE PROJECT TO WHICH THIS FIGURE REFERS.

|   |  |
|---|--|
| <b>REITZ &amp; JENS, INC.</b><br>CONSULTING ENGINEERS<br>1000 CORPORATE SQUARE DRIVE<br>ST. LOUIS, MISSOURI 63102<br>314.993.4132 (cell) 314.993.4177 (fax) | <b>GREDELL Engineering Resources, Inc.</b><br>ENVIRONMENTAL ENGINEERING<br>LAND AIR WATER<br>5515 Oak Maple Drive<br>Brentwood, MO 63104<br>636.251.0880/636.251.0882/636.251.0884/636.251.0886/636.251.0888 |
| PREPARED FOR<br><b>Ameren UE</b>  |  |
| DRAWN 080806<br>W.J.A. (G.E.R.)<br>CHKD. A.R.C. (G.E.R.)<br>SUPV. D.E.K. (G.E.R.)<br>APPD. D.E.K. (G.E.R.)  | LOCATION 001009<br><b>SIoux PLANT</b><br>CLASS 02010<br>REV.   |
| ST. LOUIS, MISSOURI<br>8430-Y-0168601-27  |  |

SCALE: 1" = 200'

|             |      |
|-------------|------|
| PRINT DIST. |      |
| REVISIONS   |      |
| REV.        | W.D. |

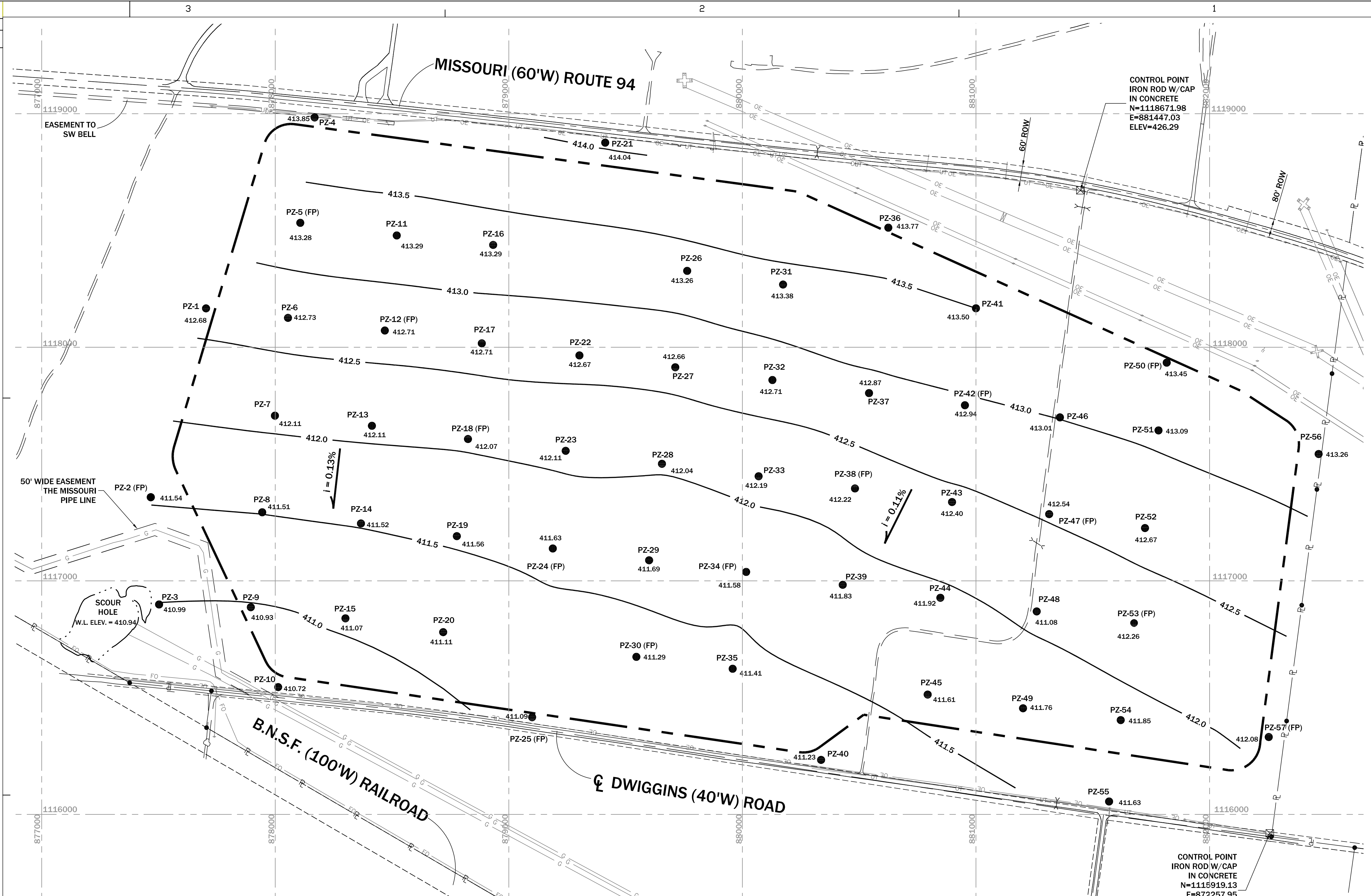

| LEGEND       |  |
|--------------|--|
| PZ ●         | PIEZOMETER BORING (57)                                       |
| B ●          | TEMPORARY BORING (54)  |
| B ⊙          | TEMPORARY BORING (DEEP) (3)                                  |
| (FP) ●       | FIELD PERMEABILITY TEST LOCATION                             |
| ⊗            | CONTROL POINT  |
| ●            | SURVEY POINT   |
| ⊕            | METAL TRANSMISSION TOWER                                     |
| ⊖            | EXISTING POWER POLE  |
| —            | CULVERT  |
| 415.0        | GROUND WATER ELEVATION (FT.)                                 |
| —            | GROUNDWATER CONTOUR<br>NOTE: CONTOUR INTERVAL (C.I.)=0.5 FT. |
| —            | PAVED ROAD   |
| $i = 0.08\%$ | HYDRAULIC GRADIENT (%)                                       |
| →            | GROUNDWATER FLOW DIRECTION                                   |
| —            | ACCESS ROAD  |
| —            | PROPERTY LINE (APPROX.)                                      |
| —            | CENTERLINE OF EXISTING ROAD                                  |
| —            | PROPOSED UTILITY WASTE DISPOSAL AREA FOOTPRINT               |
| —            | EXISTING MISSOURI PIPELINE                                   |
| —            | EXISTING UNDERGROUND UTILITIES                               |
| —            | EXISTING FIBER OPTIC   |
| —            | EXISTING OVERHEAD ELECTRIC                                   |

**NOTES**

- GROUNDWATER DATA NOT AVAILABLE FOR TEMPORARY BORINGS.
- MEASUREMENTS RECORDED BY REITZ & JENS.
- USE OF SMALL CONTOUR INTERVAL (0.5 FT.) EXAGGERATES APPARENT "SLOPE" OF WATER TABLE SURFACE.
- MAP REPRESENTATIVE OF GROUNDWATER CONDITIONS OCCURRING ON DATE OF MEASUREMENT: MARCH 6, 2006.
- HYDRAULIC GRADIENTS CALCULATED USING GROUNDWATER ELEVATIONS MEASURED IN PIEZOMETERS PZ-4, PZ-21, PZ-10, PZ-36, PZ-50 AND PZ-40.

|   |  |  |   |
|---|--|--|---|
| THE GEOLOGIST WHO REVIEWED AND APPROVED THIS REPORT ASSUMES RESPONSIBILITY ONLY FOR GEOLOGIC INTERPRETATIONS OF DATA APPEARING ON THE PAGE AND DISCLAIMS PURSUANT TO SECTION 266.456 RSMO ANY RESPONSIBILITY FOR ALL OTHER PLANS, SPECIFICATIONS, ESTIMATES, REPORTS OR OTHER DOCUMENTS OR INSTRUMENTS NOT PREPARED UNDER THE SUPERVISION OF THE GEOLOGIST RELATING TO OR INTENDED TO BE USED FOR ANY PART OR PARTS OF THE PROJECT TO WHICH THIS FIGURE REFERS. |  | <b>REITZ &amp; JENS, INC.</b><br>CONSULTING ENGINEERS<br>1005 CORPORATE SQUARE DRIVE<br>ST. LOUIS, MISSOURI 63102<br>314.993.4132 (voice) 314.993.4177 (fax) | <b>GREDELL Engineering Resources, Inc.</b><br>ENVIRONMENTAL ENGINEERING<br>LAND AIR WATER<br>5010 Oak Hill Drive<br>Springfield, Missouri 65815<br>Telephone: (417) 836-6666<br>Fax: (417) 836-6670 |
| DRAWN 080806<br>W.J.A. (G.E.R.)<br>CHKD. A.R.C. (G.E.R.)<br>SUPV. D.E.H. (G.E.R.)<br>APPD. D.E.H. (G.E.R.)  |  | PREPARED FOR<br><b>Ameren UE</b><br>LOCATION<br>001009<br><b>SIoux PLANT</b>   | FIGURE 27<br><b>DETAILED SITE INVESTIGATION<br/>         PROPOSED UTILITY WASTE DISPOSAL AREA<br/>         WATER TABLE SURFACE MAP - MARCH 2006</b><br>CLASS<br>02010<br>REV.                       |
| <b>Ameren UE</b> ST. LOUIS, MISSOURI  |  | 8430-Y-0168601-28  |   |

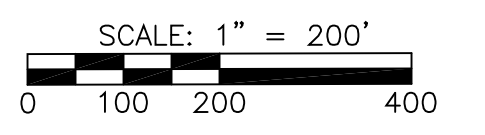

|             |      |
|-------------|------|
| PRINT DIST. |      |
| REVISIONS   |      |
| REV.        | W.O. |

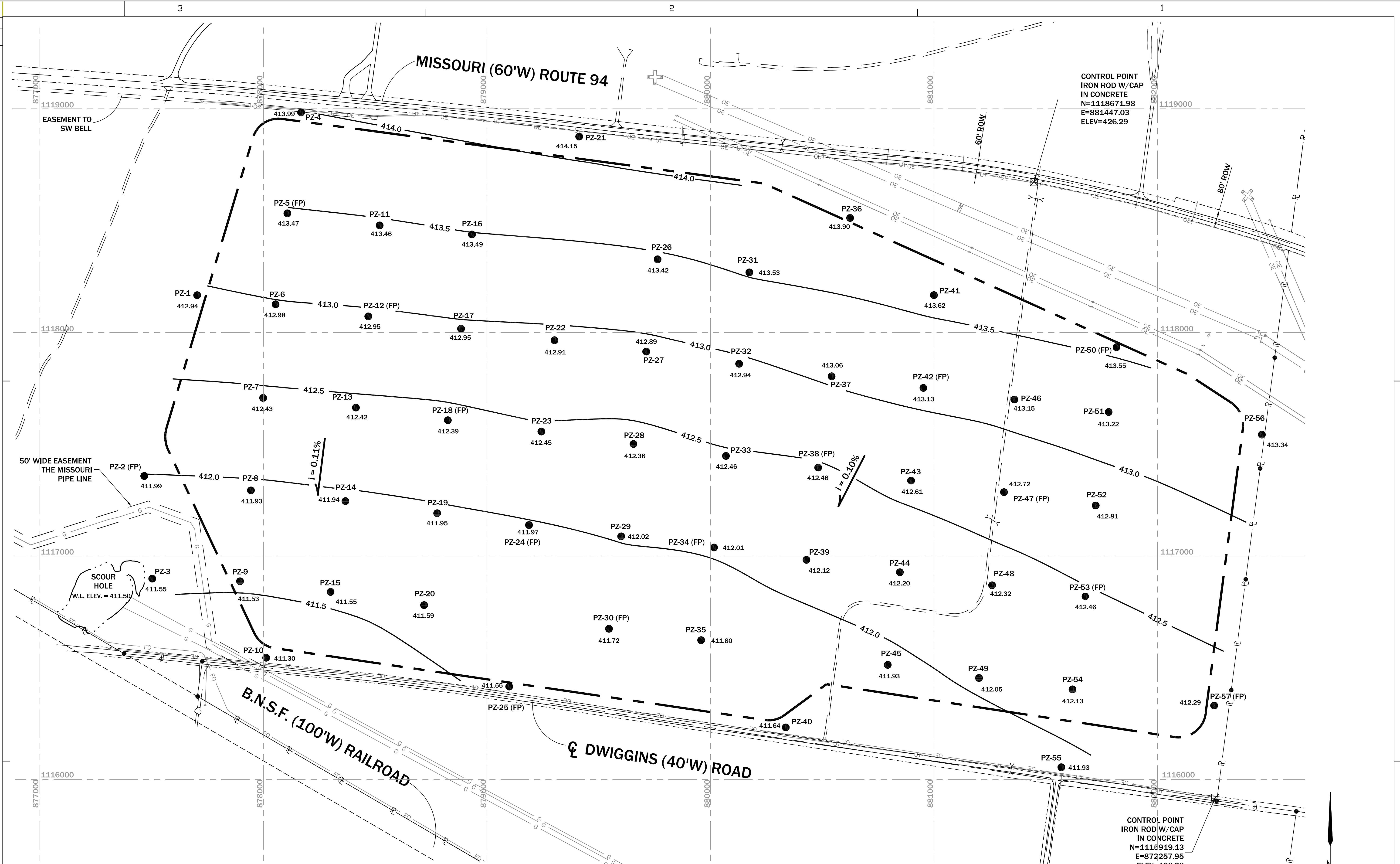

| LEGEND    |  |
|-----------|--|
| PZ ●      | PIEZOMETER BORING (57)                                       |
| B ⊕       | TEMPORARY BORING (54)  |
| B ⊙       | TEMPORARY BORING (DEEP) (3)                                  |
| (FP) ●    | FIELD PERMEABILITY TEST LOCATION                             |
| ⊗         | CONTROL POINT  |
| •         | ⊔ SURVEY POINT   |
| ⊕         | METAL TRANSMISSION TOWER                                     |
| ⊖         | EXISTING POWER POLE  |
| ⊗         | CULVERT  |
| 415.0     | GROUND WATER ELEVATION (FT.)                                 |
| — 415.0 — | GROUNDWATER CONTOUR<br>NOTE: CONTOUR INTERVAL (C.I.)=0.5 FT. |
| =====     | PAVED ROAD   |
| ———       | HYDRAULIC GRADIENT (%)                                       |
| →         | GROUNDWATER FLOW DIRECTION                                   |
| =====     | ACCESS ROAD  |
| ⊔         | PROPERTY LINE (APPROX.)                                      |
| —         | CENTERLINE OF EXISTING ROAD                                  |
| ---       | PROPOSED UTILITY WASTE DISPOSAL AREA FOOTPRINT               |
| ---       | EXISTING MISSOURI PIPELINE                                   |
| —UT—      | EXISTING UNDERGROUND UTILITIES                               |
| —FO—      | EXISTING FIBER OPTIC   |
| —OE—      | EXISTING OVERHEAD ELECTRIC                                   |

**NOTES**

- GROUNDWATER DATA NOT AVAILABLE FOR TEMPORARY BORINGS.
- MEASUREMENTS RECORDED BY REITZ & JENS.
- USE OF SMALL CONTOUR INTERVAL (0.5 FT.) EXAGGERATES APPARENT "SLOPE" OF WATER TABLE SURFACE.
- MAP REPRESENTATIVE OF GROUNDWATER CONDITIONS OCCURRING ON DATE OF MEASUREMENT: APRIL 4, 2006.
- HYDRAULIC GRADIENTS CALCULATED USING GROUNDWATER ELEVATIONS MEASURED IN PIEZOMETERS PZ-4, PZ-21, PZ-10, PZ-36, PZ-50 AND PZ-40.

|  |                        |  |  |
|--|------------------------|--|--|
| <p>THE GEOLOGIST WHO REVIEWED AND APPROVED THIS REPORT ASSUMES RESPONSIBILITY ONLY FOR GEOLOGIC INTERPRETATIONS OF DATA APPEARING ON THE PAGE AND DISCLAIMS PURSUANT TO SECTION 266.456 RSMO ANY RESPONSIBILITY FOR ALL OTHER PLANS, SPECIFICATIONS, ESTIMATES, REPORTS OR OTHER DOCUMENTS OR INSTRUMENTS NOT PREPARED UNDER THE SUPERVISION OF THE GEOLOGIST RELATING TO OR INTENDED TO BE USED FOR ANY PART OR PARTS OF THE PROJECT TO WHICH THIS FIGURE REFERS.</p> |                        | <p><b>REITZ &amp; JENS, INC.</b><br/>CONSULTING ENGINEERS<br/>1000 CORPORATE SQUARE DRIVE<br/>ST. LOUIS, MISSOURI 63102<br/>314.993.4132 (cell) 314.993.4177 (fax)</p> | <p><b>GREDELL Engineering Resources, Inc.</b><br/>ENVIRONMENTAL ENGINEERING<br/>LAND AIR WATER<br/>5010 Oak Apts. Ste.<br/>Springfield, MO 65811<br/>Phone: 417.886.6666<br/>Fax: 417.886.6679</p> |
| <p>PREPARED FOR</p> <p><b>Ameren UE</b></p>  |                        | <p><b>FIGURE 28</b><br/>DETAILED SITE INVESTIGATION<br/>PROPOSED UTILITY WASTE DISPOSAL AREA<br/>WATER TABLE SURFACE MAP - APRIL 2006</p>                              |  |
| <p>DRAWN 080806<br/>W.J.A. (G.E.R.)<br/>CHKD. A.R.C. (G.E.R.)<br/>SUPV. D.E.K. (G.E.R.)<br/>APPR. D.E.K. (G.E.R.)</p>  | <p>LOCATION 001009</p> | <p>SIoux PLANT</p>   | <p>CLASS 02010<br/>REV.</p>  |
| <p><b>Ameren UE</b> ST. LOUIS, MISSOURI</p>  |                        | <p>8430-Y-0168601-29</p>   |  |

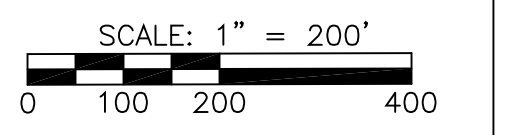

© 2006 AMERENUE. UNPUBLISHED. ANY REPRODUCTION OR TRANSMISSION IN ANY FORM OR BY ANY MEANS, WITHOUT PERMISSION IN WRITING FROM AMERENUE IS STRICTLY PROHIBITED.

|             |      |
|-------------|------|
| PRINT DIST. |      |
| REVISIONS   |      |
| REV.        | W.D. |

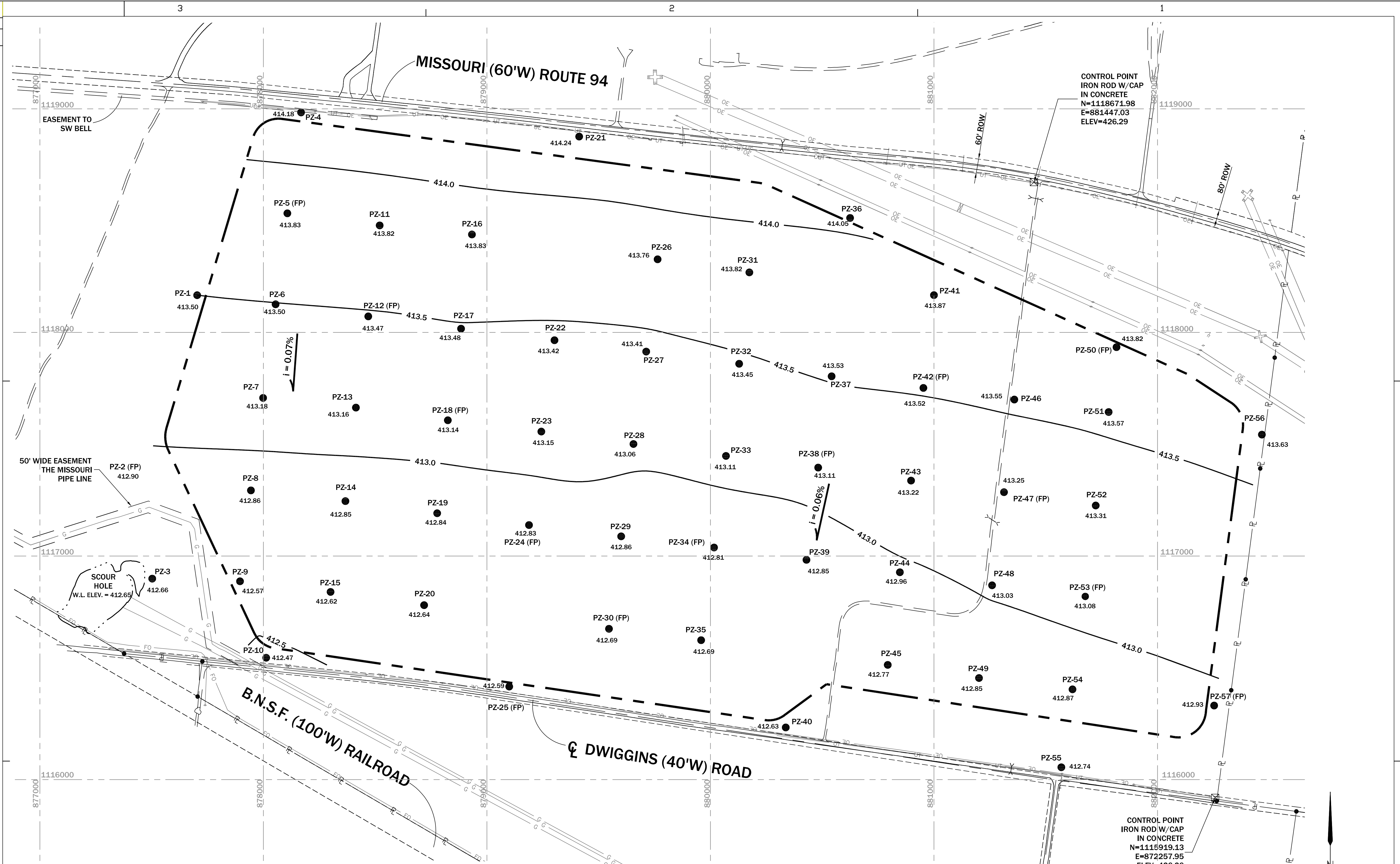

| LEGEND       |  |
|--------------|--|
| PZ ●         | PIEZOMETER BORING (57)                                       |
| B ⊕          | TEMPORARY BORING (54)  |
| B ⊙          | TEMPORARY BORING (DEEP) (3)                                  |
| (FP) ●       | FIELD PERMEABILITY TEST LOCATION                             |
| ⊗            | CONTROL POINT  |
| ●            | ℄ SURVEY POINT   |
| ⊕            | METAL TRANSMISSION TOWER                                     |
| ⊖            | EXISTING POWER POLE  |
| —            | CULVERT  |
| 415.0        | GROUND WATER ELEVATION (FT.)                                 |
| —            | GROUNDWATER CONTOUR<br>NOTE: CONTOUR INTERVAL (C.I.)=0.5 FT. |
| —            | PAVED ROAD   |
| $i = 0.08\%$ | HYDRAULIC GRADIENT (%)                                       |
| →            | GROUNDWATER FLOW DIRECTION                                   |
| ---          | ACCESS ROAD  |
| —            | PROPERTY LINE (APPROX.)                                      |
| —            | CENTERLINE OF EXISTING ROAD                                  |
| ---          | PROPOSED UTILITY WASTE DISPOSAL AREA FOOTPRINT               |
| —            | EXISTING MISSOURI PIPELINE                                   |
| —            | EXISTING UNDERGROUND UTILITIES                               |
| —            | EXISTING FIBER OPTIC   |
| —            | EXISTING OVERHEAD ELECTRIC                                   |

**NOTES**

- GROUNDWATER DATA NOT AVAILABLE FOR TEMPORARY BORINGS.
- MEASUREMENTS RECORDED BY REITZ & JENS.
- USE OF SMALL CONTOUR INTERVAL (0.5 FT.) EXAGGERATES APPARENT "SLOPE" OF WATER TABLE SURFACE.
- MAP REPRESENTATIVE OF GROUNDWATER CONDITIONS OCCURRING ON DATE OF MEASUREMENT: MAY 1, 2006.
- HYDRAULIC GRADIENTS CALCULATED USING GROUNDWATER ELEVATIONS MEASURED IN PIEZOMETERS PZ-4, PZ-21, PZ-10, PZ-36, PZ-50 AND PZ-40.

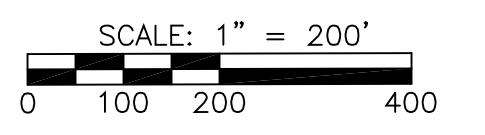

|   |                   |   |   |
|---|-------------------|---|---|
| THE GEOLOGIST WHO REVIEWED AND APPROVED THIS REPORT ASSUMES RESPONSIBILITY ONLY FOR GEOLOGIC INTERPRETATIONS OF DATA APPEARING ON THE PAGE AND DISCLAIMS PURSUANT TO SECTION 266.456 FROM ANY RESPONSIBILITY FOR ALL OTHER PLANS, SPECIFICATIONS, ESTIMATES, REPORTS OR OTHER DOCUMENTS OR INSTRUMENTS NOT PREPARED UNDER THE SUPERVISION OF THE GEOLOGIST RELATING TO OR INTENDED TO BE USED FOR ANY PART OR PARTS OF THE PROJECT TO WHICH THIS FIGURE REFERS. |                   | <b>REITZ &amp; JENS, INC.</b><br>CONSULTING ENGINEERS<br>1005 CORPORATE SQUARE DRIVE<br>ST. LOUIS, MISSOURI 63102<br>314.993.4332 (cell) 314.993.4177 (fax) | <b>GREDELL Engineering Resources, Inc.</b><br>ENVIRONMENTAL ENGINEERING<br>LAND AIR WATER<br>5010 Oak Apts. Bldg.<br>Brentwood City, Missouri 63105<br>Telephone: (314) 294-0474<br>Fax: (314) 294-0475 |
| DRAWN 080806<br>W.J.A. (G.E.R.)<br>CHKD. A.R.C. (G.E.R.)<br>SUPV. D.E.K. (G.E.R.)<br>APPD. D.E.K. (G.E.R.)  |                   | PREPARED FOR<br><b>Ameren UE</b><br>SIoux PLANT   | FIGURE 29<br>DETAILED SITE INVESTIGATION<br>PROPOSED UTILITY WASTE DISPOSAL AREA<br>WATER TABLE SURFACE MAP - MAY 2006  |
| LOCATION 001009<br>CLASS 02010<br>REV.  | 8430-Y-0168601-30 | ST. LOUIS, MISSOURI   |   |

© 2006 AMERENUE. ALL RIGHTS RESERVED. THIS DOCUMENT IS THE PROPERTY OF AMERENUE. IT IS TO BE USED ONLY FOR THE PROJECT AND NOT BE REPRODUCED OR TRANSMITTED IN ANY FORM OR BY ANY MEANS, ELECTRONIC OR MECHANICAL, INCLUDING PHOTOCOPYING, RECORDING, OR BY ANY INFORMATION STORAGE AND RETRIEVAL SYSTEM.



|             |      |
|-------------|------|
| PRINT DIST. |      |
| REVISIONS   |      |
| REV.        | W.D. |

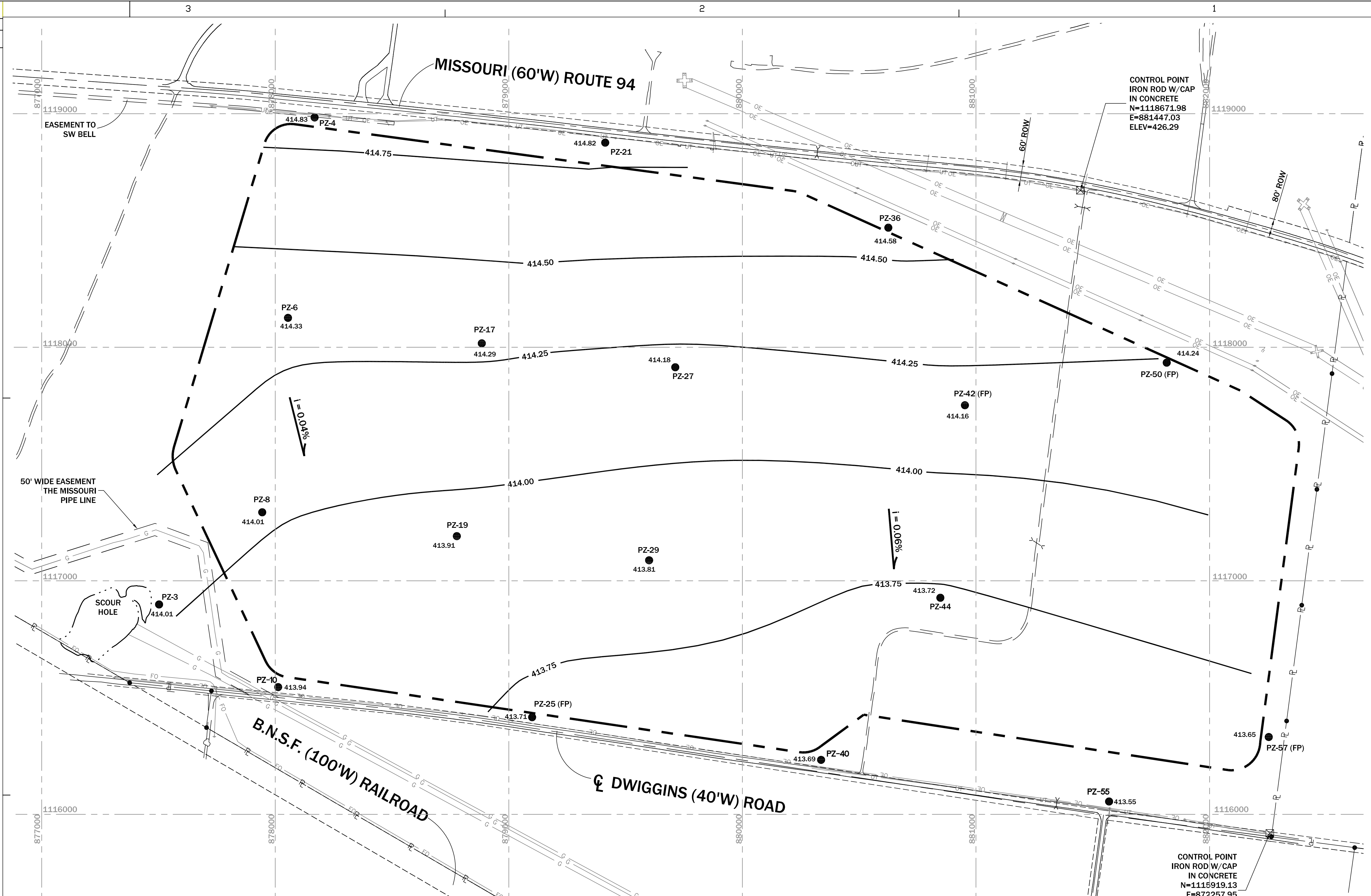

| LEGEND    |  |
|-----------|--|
| PZ ●      | PIEZOMETER BORING (57)   |
| B ⊕       | TEMPORARY BORING (54)  |
| B ⊙       | TEMPORARY BORING (DEEP) (3)                                    |
| (FP) ●    | FIELD PERMEABILITY TEST LOCATION                               |
| ⊠         | CONTROL POINT  |
| ●         | ⊔ SURVEY POINT   |
| ⊕         | METAL TRANSMISSION TOWER                                       |
| ⊖         | EXISTING POWER POLE  |
| ⊗         | CULVERT  |
| 415.0     | GROUND WATER ELEVATION (FT.)                                   |
| — 415.0 — | GROUND WATER CONTOUR<br>NOTE: CONTOUR INTERVAL (C.I.)=0.25 FT. |
| —         | PAVED ROAD   |
| — 0.08% — | HYDRAULIC GRADIENT (%)   |
| →         | GROUNDWATER FLOW DIRECTION                                     |
| ---       | ACCESS ROAD  |
| ⊔         | PROPERTY LINE (APPROX.)  |
| —         | CENTERLINE OF EXISTING ROAD                                    |
| ---       | PROPOSED UTILITY WASTE DISPOSAL AREA FOOTPRINT                 |
| — G —     | EXISTING MISSOURI PIPELINE                                     |
| — UT —    | EXISTING UNDERGROUND UTILITIES                                 |
| — FO —    | EXISTING FIBER OPTIC   |
| — OE —    | EXISTING OVERHEAD ELECTRIC                                     |

**NOTES**

- GROUNDWATER DATA NOT AVAILABLE FOR TEMPORARY BORINGS.
- MEASUREMENTS RECORDED BY REITZ & JENS.
- USE OF SMALL CONTOUR INTERVAL (0.25 FT.) EXAGGERATES APPARENT "SLOPE" OF WATER TABLE SURFACE.
- MAP REPRESENTATIVE OF GROUNDWATER CONDITIONS OCCURRING ON DATE OF MEASUREMENT: MAY 15, 2006.
- HYDRAULIC GRADIENTS CALCULATED USING GROUNDWATER ELEVATIONS MEASURED IN PIEZOMETERS PZ-4, PZ-21, PZ-10, PZ-36, PZ-50 AND PZ-40.
- ELEVATION DATA FOR "SCOUR HOLE" WAS NOT AVAILABLE FOR DATE OF GROUNDWATER MEASUREMENTS.

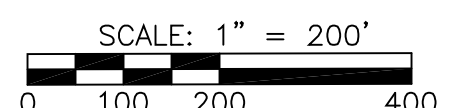

|   |                     |  |  |
|---|---------------------|--|--|
| THE GEOLOGIST WHO REVIEWED AND APPROVED THIS REPORT ASSUMES RESPONSIBILITY ONLY FOR GEOLOGIC INTERPRETATIONS OF DATA APPEARING ON THE PAGE AND DISCLAIMS PURSUANT TO SECTION 266.456 RSMO ANY RESPONSIBILITY FOR ALL OTHER PLANS, SPECIFICATIONS, ESTIMATES, REPORTS OR OTHER DOCUMENTS OR INSTRUMENTS NOT PREPARED UNDER THE SUPERVISION OF THE GEOLOGIST RELATING TO OR INTENDED TO BE USED FOR ANY PART OR PARTS OF THE PROJECT TO WHICH THIS FIGURE REFERS. |                     | <b>REITZ &amp; JENS, INC.</b><br>CONSULTING ENGINEERS<br>1000 CORPORATE SQUARE DRIVE<br>ST. LOUIS, MISSOURI 63102<br>314.993.4132 (voice) 314.993.4177 (fax) | <b>GREDELL Engineering Resources, Inc.</b><br>ENVIRONMENTAL ENGINEERING<br>LAND AIR WATER<br>5000 Oak Alley Drive<br>Brentwood, MO 63104<br>636.251.0800 (voice)<br>636.251.0800 (fax) |
| DRAWN 080806<br>W.J.A. (G.E.R.)<br>CHKD. A.R.C. (G.E.R.)<br>SUPV. D.E.K. (G.E.R.)<br>APPD. D.E.K. (G.E.R.)  |                     | PREPARED FOR<br><b>Ameren UE</b>   | <b>FIGURE 30</b><br><b>DETAILED SITE INVESTIGATION</b><br><b>PROPOSED UTILITY WASTE DISPOSAL AREA</b><br><b>ACCELERATED GROUNDWATER MONITORING</b>                                     |
| LOCATION 0011009<br><b>SIoux PLANT</b>  | CLASS 02010<br>REV. | 8430-Y-0168601-31  | ST. LOUIS, MISSOURI  |

|           |      |
|-----------|------|
| PRINT     |      |
| DIST.     |      |
| REVISIONS |      |
| REV.      | W.D. |

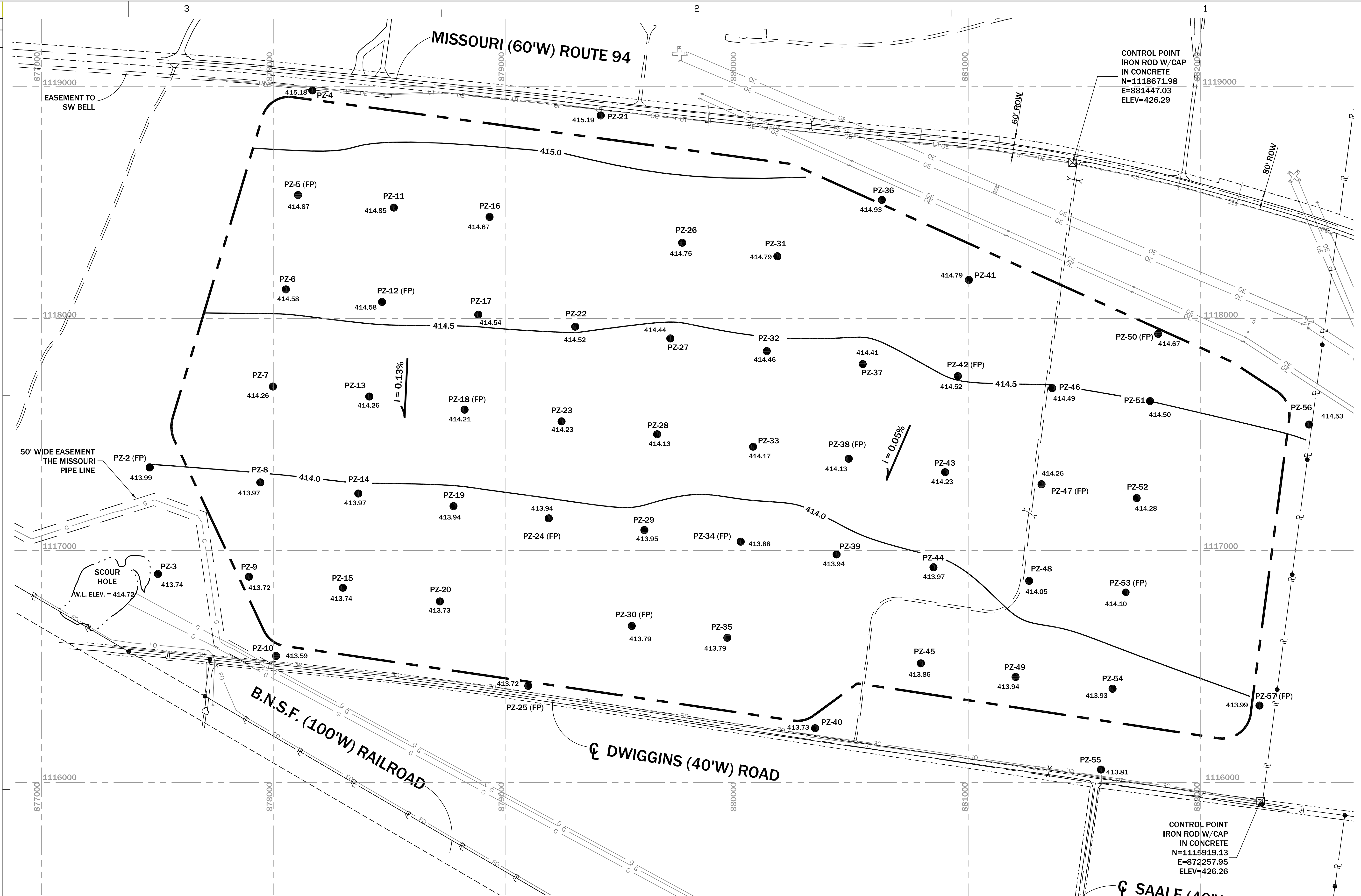

| LEGEND    |   |
|-----------|---|
| PZ ●      | PIEZOMETER BORING (57)  |
| B ●       | TEMPORARY BORING (54)   |
| B ⊙       | TEMPORARY BORING (DEEP) (3)                                   |
| (FP) ●    | FIELD PERMEABILITY TEST LOCATION                              |
| ⊗         | CONTROL POINT   |
| ●         | ⊕ SURVEY POINT  |
| ⊕         | METAL TRANSMISSION TOWER                                      |
| ⊕         | EXISTING POWER POLE   |
| ⊕         | CULVERT   |
| 415.0     | GROUND WATER ELEVATION (FT.)                                  |
| 415.0     | GROUND WATER CONTOUR<br>NOTE: CONTOUR INTERVAL (C.I.)=0.5 FT. |
| —         | PAVED ROAD  |
| i = 0.08% | HYDRAULIC GRADIENT (%)  |
| →         | GROUNDWATER FLOW DIRECTION                                    |
| ==        | ACCESS ROAD   |
| —         | PROPERTY LINE (APPROX.)                                       |
| —         | CENTERLINE OF EXISTING ROAD                                   |
| ---       | PROPOSED UTILITY WASTE DISPOSAL AREA FOOTPRINT                |
| —         | EXISTING MISSOURI PIPELINE                                    |
| —         | EXISTING UNDERGROUND UTILITIES                                |
| —         | EXISTING FIBER OPTIC  |
| —         | EXISTING OVERHEAD ELECTRIC                                    |

- ### NOTES
- GROUNDWATER DATA NOT AVAILABLE FOR TEMPORARY BORINGS.
  - MEASUREMENTS RECORDED BY REITZ & JENS.
  - USE OF SMALL CONTOUR INTERVAL (0.5FT.) EXAGGERATES APPARENT "SLOPE" OF WATER TABLE SURFACE.
  - MAP REPRESENTATIVE OF GROUNDWATER CONDITIONS OCCURRING ON DATE OF MEASUREMENT: JUNE 1, 2006.
  - HYDRAULIC GRADIENTS CALCULATED USING GROUNDWATER ELEVATIONS MEASURED IN PIEZOMETERS PZ-4, PZ-21, PZ-10, PZ-36, PZ-50 AND PZ-40.
  - GROUNDWATER ELEVATION READING FOR PZ-1 WAS BELIEVED TO BE ANOMALOUS AND THEREFORE WAS NOT INCLUDED IN WATER TABLE SURFACE MAP.

THE GEOLOGIST WHO REVIEWED AND APPROVED THIS REPORT ASSUMES RESPONSIBILITY ONLY FOR GEOLOGIC INTERPRETATIONS OF DATA APPEARING ON THE PAGE AND DISCLAIMS PURSUANT TO SECTION 266.456 RSMO ANY RESPONSIBILITY FOR ALL OTHER PLANS, SPECIFICATIONS, ESTIMATES, REPORTS OR OTHER DOCUMENTS OR INSTRUMENTS NOT PREPARED UNDER THE SUPERVISION OF THE GEOLOGIST RELATING TO OR INTENDED TO BE USED FOR ANY PART OR PARTS OF THE PROJECT TO WHICH THIS FIGURE REFERS.

|  |  |
|--|--|
| <b>REITZ &amp; JENS, INC.</b><br>CONSULTING ENGINEERS<br>1005 CORPORATE SQUARE DRIVE<br>ST. LOUIS, MISSOURI 63102<br>314.993.4132 (voice) 314.993.4177 (fax) | <b>GREDELL Engineering Resources, Inc.</b><br>ENVIRONMENTAL ENGINEERING<br>LAND AIR WATER<br>5505 Oak Alley Drive<br>Brentwood, MO 63104<br>636.251.0000 |
| PREPARED FOR   |  |
| <b>Ameren UE</b>   |  |
| DRAWN 080806<br>W.J.A. (G.E.R.)<br>CHKD. A.R.C. (G.E.R.)<br>SUPV. D.E.K. (G.E.R.)<br>APPD. D.E.K. (G.E.R.)   | LOCATION 001009<br>CLASS 02010<br>REV.   |
| FIGURE 31<br>DETAILED SITE INVESTIGATION<br>PROPOSED UTILITY WASTE DISPOSAL AREA<br>WATER TABLE SURFACE MAP - JUNE 2006                                      |  |
| SIoux PLANT<br>ST. LOUIS, MISSOURI<br>8430-Y-0168601-32  |  |

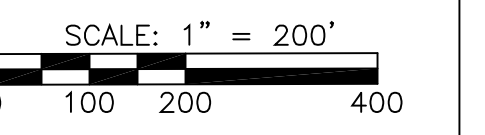

|             |      |
|-------------|------|
| PRINT DIST. |      |
| REVISIONS   |      |
| REV.        | W.D. |

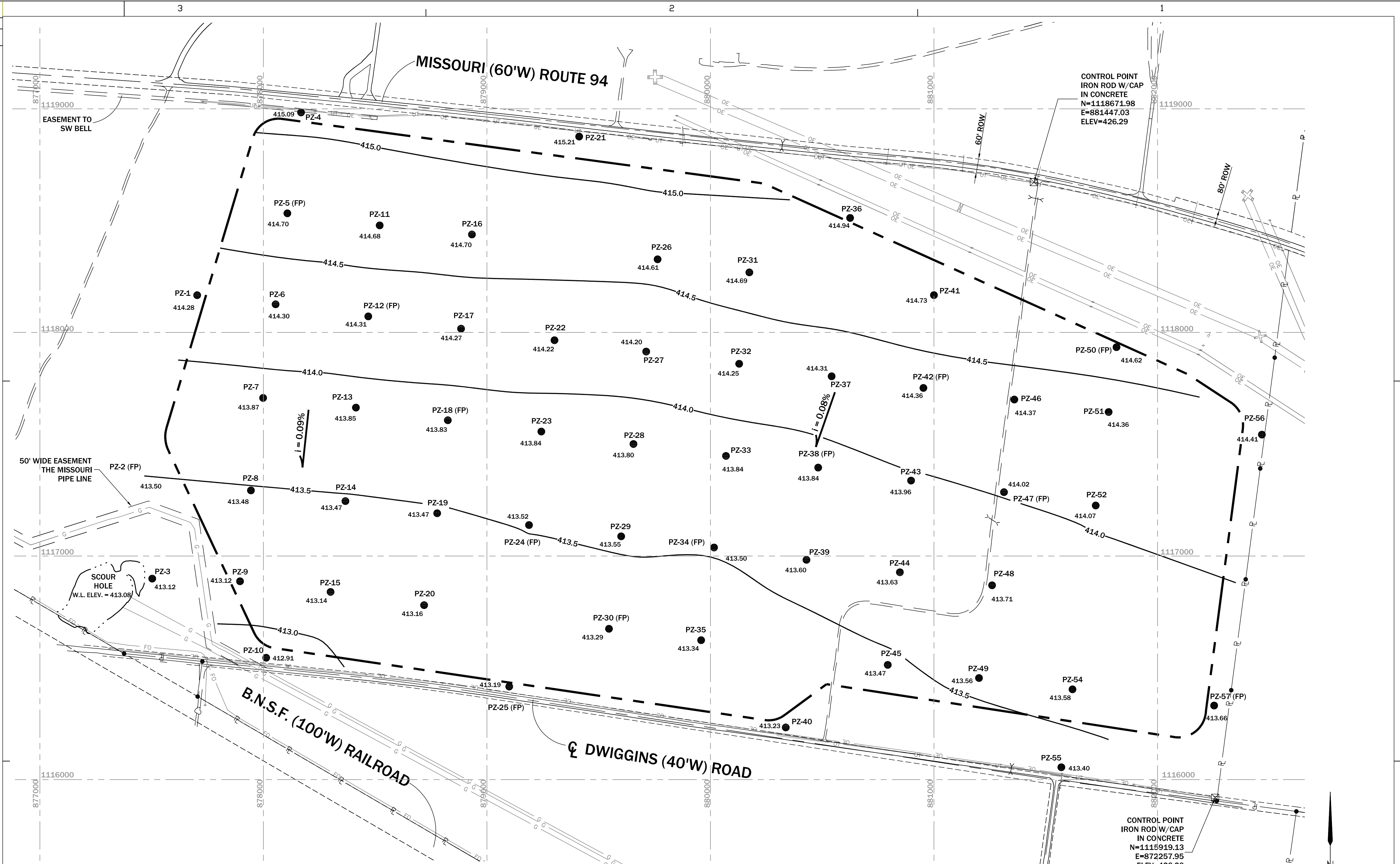

| LEGEND    |   |
|-----------|---|
| PZ ●      | PIEZOMETER BORING (57)  |
| B ⊕       | TEMPORARY BORING (54)   |
| B ⊙       | TEMPORARY BORING (DEEP) (3)                                   |
| (FP) ●    | FIELD PERMEABILITY TEST LOCATION                              |
| ⊗         | CONTROL POINT   |
| ●         | ⊕ SURVEY POINT  |
| ⊕         | METAL TRANSMISSION TOWER                                      |
| ⊕         | EXISTING POWER POLE   |
| ⊕         | CULVERT   |
| 415.0     | GROUND WATER ELEVATION (FT.)                                  |
| —         | GROUND WATER CONTOUR<br>NOTE: CONTOUR INTERVAL (C.I.)=0.5 FT. |
| —         | PAVED ROAD  |
| i = 0.08% | HYDRAULIC GRADIENT (%)  |
| →         | GROUNDWATER FLOW DIRECTION                                    |
| ==        | ACCESS ROAD   |
| —         | PROPERTY LINE (APPROX.)                                       |
| —         | CENTERLINE OF EXISTING ROAD                                   |
| —         | PROPOSED UTILITY WASTE DISPOSAL AREA FOOTPRINT                |
| —         | EXISTING MISSOURI PIPELINE                                    |
| —         | EXISTING UNDERGROUND UTILITIES                                |
| —         | EXISTING FIBER OPTIC  |
| —         | EXISTING OVERHEAD ELECTRIC                                    |

**NOTES**

- GROUNDWATER DATA NOT AVAILABLE FOR TEMPORARY BORINGS.
- MEASUREMENTS RECORDED BY REITZ & JENS.
- USE OF SMALL CONTOUR INTERVAL (0.5 FT.) EXAGGERATES APPARENT "SLOPE" OF WATER TABLE SURFACE.
- MAP REPRESENTATIVE OF GROUNDWATER CONDITIONS OCCURRING ON DATE OF MEASUREMENT: JULY 3, 2006.
- HYDRAULIC GRADIENTS CALCULATED USING GROUNDWATER ELEVATIONS MEASURED IN PIEZOMETERS PZ-4, PZ-21, PZ-10, PZ-36, PZ-50 AND PZ-40.
- GROUNDWATER ELEVATION READING FOR PZ-53 WAS BELIEVED TO BE ANOMALOUS AND THEREFORE WAS NOT INCLUDED IN WATER TABLE SURFACE MAP.

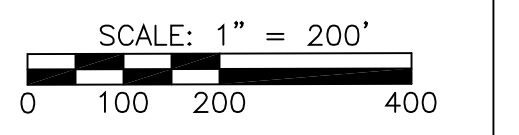

|   |                     |  |  |
|---|---------------------|--|--|
| THE GEOLOGIST WHO REVIEWED AND APPROVED THIS REPORT ASSUMES RESPONSIBILITY ONLY FOR GEOLOGIC INTERPRETATIONS OF DATA APPEARING ON THE PAGE AND DISCLAIMS PURSUANT TO SECTION 266.456 FROM ANY RESPONSIBILITY FOR ALL OTHER PLANS, SPECIFICATIONS, ESTIMATES, REPORTS OR OTHER DOCUMENTS OR INSTRUMENTS NOT PREPARED UNDER THE SUPERVISION OF THE GEOLOGIST RELATING TO OR INTENDED TO BE USED FOR ANY PART OR PARTS OF THE PROJECT TO WHICH THIS FIGURE REFERS. |                     | <b>REITZ &amp; JENS, INC.</b><br>CONSULTING ENGINEERS<br>1005 CORPORATE SQUARE DRIVE<br>ST. LOUIS, MISSOURI 63102<br>314.993.4132 (voice) 314.993.4177 (fax) | <b>GREDELL Engineering Resources, Inc.</b><br>ENVIRONMENTAL ENGINEERING<br>LAND WATER AIR<br>5010 Oak Maple Road<br>Brentwood, MO 63104<br>636.251.0800/636.251.0800/636.251.0800/636.251.0800 |
| DRAWN 080806<br>W.J.A. (G.E.R.)<br>CHKD. A.R.C. (G.E.R.)<br>SUPV. D.E.K. (G.E.R.)<br>APPD. D.E.K. (G.E.R.)  |                     | PREPARED FOR<br><b>Ameren UE</b><br><b>SIoux PLANT</b>   | FIGURE 32<br><b>DETAILED SITE INVESTIGATION<br/>         PROPOSED UTILITY WASTE DISPOSAL AREA<br/>         WATER TABLE SURFACE MAP - JULY 2006</b>   |
| LOCATION 001009<br>CLASS 02010<br>REV.  | ST. LOUIS, MISSOURI | 8430-Y-0168601-33  |  |

C:\GARDNER\AMEREN\UE\SIouxPLANT\AMEREN\080806\080806.dwg, PLOTTED: 08/03/2006 11:57:59 AM

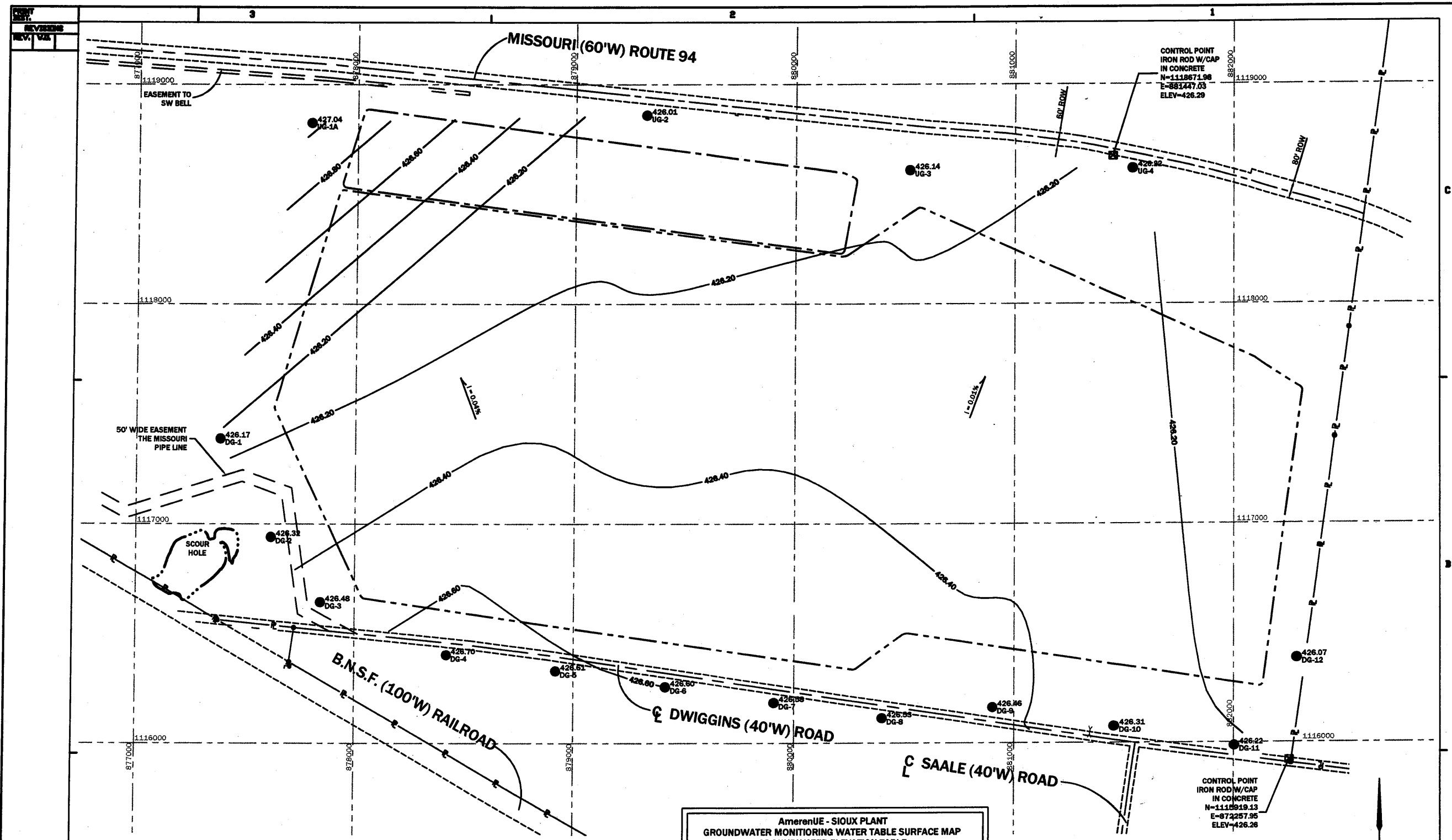

**LEGEND**

- UG-XX PIEZOMETER LOCATIONS DG-XX
- ⊠ CONTROL POINT
- SURVEY POINT
- ⊗ METAL TRANSMISSION TOWER
- EXISTING POWER POLE
- ⊗ CULVERT
- 415.0 GROUND WATER ELEVATION (FT.)
- 415.0 GROUND WATER CONTOUR  
NOTE: CONTOUR INTERVAL (C.I.)=0.5 FT.
- FO EXISTING FIBER OPTIC
- OE EXISTING OVERHEAD ELECTRIC
- PAVED ROAD
- i = 0.08% HYDRAULIC GRADIENT (%)
- GROUNDWATER FLOW DIRECTION
- ===== ACCESS ROAD
- ⊡ PROPERTY LINE (APPROX.)
- CENTERLINE OF EXISTING ROAD
- PROPOSED UTILITY WASTE DISPOSAL AREA FOOTPRINT
- PROPOSED NPDES RECYCLE POND PERMIT
- C EXISTING MISSOURI PIPELINE
- UT UT EXISTING UNDERGROUND UTILITIES

**AmerenUE - SIOUX PLANT  
GROUNDWATER MONITORING WATER TABLE SURFACE MAP  
GROUNDWATER ELEVATION TABLE**

| Well ID | Groundwater Elevation NGVD |        | Groundwater Elevation NGVD |        |
|---------|----------------------------|--------|----------------------------|--------|
|         | 2Q08                       | 3Q08   | 4Q08                       | 1Q09   |
| DG-1    | 426.17                     | 418.75 | 418.31                     | 415.52 |
| DG-2    | 426.32                     | 418.34 | 418.09                     | 415.06 |
| DG-3    | 426.48                     | 418.14 | 417.90                     | 414.94 |
| DG-4    | 426.70                     | 417.89 | 417.83                     | 414.72 |
| DG-5    | 426.61                     | 418.01 | 417.84                     | 414.79 |
| DG-6    | 426.60                     | 418.15 | 417.86                     | 414.87 |
| DG-7    | 426.58                     | 418.31 | 418.04                     | 415.01 |
| DG-8    | 426.53                     | 418.44 | 418.12                     | 415.10 |
| DG-9    | 426.48                     | 418.85 | 418.15                     | 415.38 |
| DG-10   | 426.31                     | 418.85 | 418.24                     | 415.54 |
| DG-11   | 426.22                     | 419.03 | 418.24                     | 415.80 |
| DG-12   | 426.07                     | 419.44 | 418.40                     | 415.90 |
| UG-1A   | 427.04                     | 419.92 | 419.12                     | 418.95 |
| UG-2    | 426.01                     | 419.66 | 418.89                     | 418.67 |
| UG-3    | 426.14                     | 420.25 | 419.19                     | 417.15 |
| UG-4    | 426.22                     | 420.44 | 419.30                     | 417.39 |

**NOTES**

- USE OF SMALL CONTOUR INTERVAL (0.2 FT.) EXAGGERATES APPARENT "SLOPE" OF WATER TABLE SURFACE.
- MAP REPRESENTATIVE OF GROUNDWATER CONDITIONS OCCURRING ON DATE OF MEASUREMENT: JUNE 28, 2008.
- ELEVATION DATA FOR "SCOUR HOLE" NOT AVAILABLE FOR DATE OF GROUNDWATER MEASUREMENTS.

SCALE: 1" = 200'

ST. LOUIS, MISSOURI

**PREPARED FOR** Ameren UE

**GROUNDWATER CONTOUR MAP  
PROPOSED UTILITY WASTE DISPOSAL AREA  
WATER TABLE SURFACE MAP  
JUNE 28, 2008**

CLASS 02910

FIGURE 2

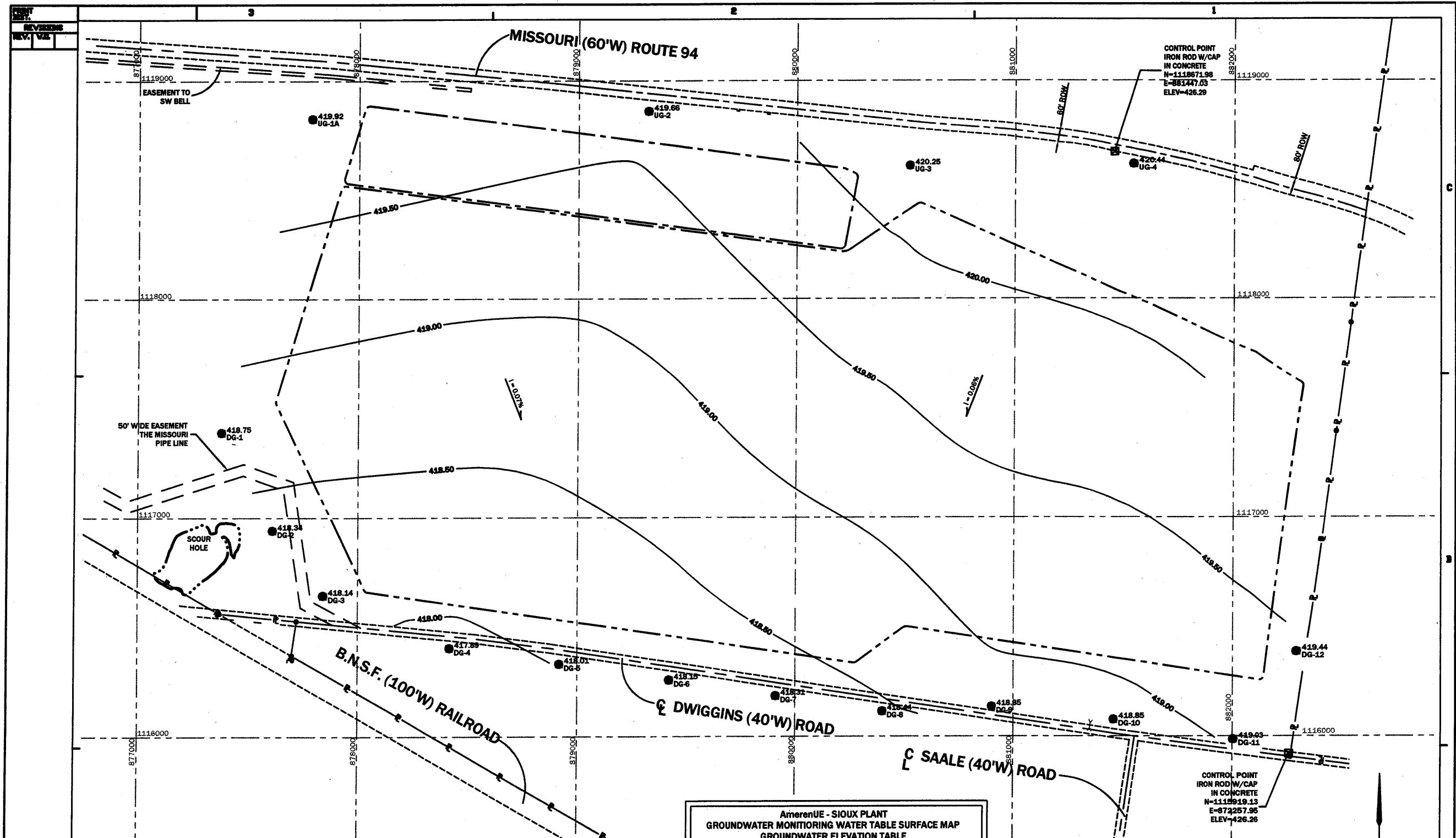

**LEGEND**

|       |  |           |  |
|-------|--|-----------|--|
| ●     | UG-XX PIEZOMETER LOCATIONS<br>DG-XX                          | =====     | PAVED ROAD                                     |
| ⊠     | CONTROL POINT  | 1 = 0.08% | HYDRAULIC GRADIENT (%)                         |
| ⊙     | SURVEY POINT   | →         | GROUNDWATER FLOW DIRECTION                     |
| ⊗     | METAL TRANSMISSION TOWER                                     | =====     | ACCESS ROAD                                    |
| ⊕     | EXISTING POWER POLE  | ---       | PROPERTY LINE (APPROX.)                        |
| ⊘     | CULVERT  | ---       | CENTERLINE OF EXISTING ROAD                    |
| 415.0 | GROUND WATER ELEVATION (FT.)                                 | ---       | PROPOSED UTILITY WASTE DISPOSAL AREA FOOTPRINT |
| ----- | GROUNDWATER CONTOUR<br>NOTE: CONTOUR INTERVAL (C.I.)=0.5 FT. | ---       | PROPOSED NPDES RECYCLE POND PERMIT             |
| FO    | EXISTING FIBER OPTIC   | C         | EXISTING MISSOURI PIPELINE                     |
| OE    | EXISTING OVERHEAD ELECTRIC                                   | UT        | EXISTING UNDERGROUND UTILITIES                 |

**AmerenUE - SIOUX PLANT  
GROUNDWATER MONITORING WATER TABLE MAP  
GROUNDWATER ELEVATION TABLE**

| Well ID | Groundwater Elevation |        | Groundwater Elevation |        |
|---------|-----------------------|--------|-----------------------|--------|
|         | NGVD                  | NGVD   | NGVD                  | NGVD   |
| DG-1    | 428.17                | 418.75 | 418.31                | 415.52 |
| DG-2    | 428.32                | 418.34 | 418.09                | 415.08 |
| DG-3    | 428.48                | 418.14 | 417.90                | 414.84 |
| DG-4    | 428.70                | 417.89 | 417.83                | 414.72 |
| DG-5    | 428.61                | 418.01 | 417.84                | 414.79 |
| DG-6    | 428.60                | 418.15 | 417.86                | 414.87 |
| DG-7    | 428.58                | 418.31 | 418.04                | 415.01 |
| DG-8    | 428.53                | 418.44 | 418.12                | 415.10 |
| DG-9    | 428.46                | 418.95 | 418.15                | 415.36 |
| DG-10   | 428.31                | 418.85 | 418.24                | 415.54 |
| DG-11   | 428.22                | 419.03 | 418.24                | 415.60 |
| DG-12   | 428.07                | 419.44 | 418.40                | 415.90 |
| UG-1A   | 427.04                | 419.92 | 418.12                | 416.95 |
| UG-2    | 428.01                | 419.86 | 418.89                | 416.67 |
| UG-3    | 428.14                | 420.25 | 419.19                | 417.15 |
| UG-4    | 428.22                | 420.44 | 419.30                | 417.39 |

- NOTES**
- USE OF SMALL CONTOUR INTERVAL (0.5 FT.) EXAGGERATES APPARENT "SLOPE" OF WATER TABLE SURFACE.
  - MAP REPRESENTATIVE OF GROUNDWATER CONDITIONS OCCURRING ON DATE OF MEASUREMENT-AUGUST 28, 2008.
  - ELEVATION DATA FOR "SCOUR HOLE" NOT AVAILABLE FOR DATE OF GROUNDWATER MEASUREMENTS.

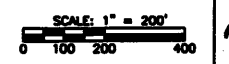

THE GEOLOGIST WHO REVIEWED AND APPROVED THIS REPORT ASSUMES RESPONSIBILITY ONLY FOR GEOLOGIC INTERPRETATIONS OF DATA APPEARING ON THE MAP AND DECLINES PURSUANT TO SECTION 236.036 RSMO ANY RESPONSIBILITY FOR ALL OTHER PLANS, SPECIFICATIONS, ESTIMATES, REPORTS OR OTHER DOCUMENTS OR INSTRUMENTS NOT PREPARED UNDER THE SUPERVISION OF THE GEOLOGIST RELATING TO OR INTENDED TO BE USED FOR ANY PART OR PARTS OF THE PROJECT TO WHICH THIS FIGURE REFERS.

|  |  |
|--|--|
| <b>RETZ &amp; JONES, INC.</b><br>CONSULTING ENGINEERS<br>2000 S. W. 10TH ST.<br>ST. LOUIS, MISSOURI 63102<br>314.882.4122 (phone) 314.882.4177 (fax) | <b>GREDELL Engineering Resources, Inc.</b><br>ENVIRONMENTAL ENGINEERS<br>1400 N. W. 10TH ST.<br>ST. LOUIS, MISSOURI 63102<br>314.882.4122 (phone) 314.882.4177 (fax) |
| PREPARED FOR<br><b>AmerenUE</b>  |  |
| <b>GROUNDWATER CONTOUR MAP<br/>PROPOSED UTILITY WASTE DISPOSAL AREA<br/>WATER TABLE SURFACE MAP<br/>AUGUST 28, 2008</b>                              |  |
| DRAWN: 081308<br>W.J.A. (G.E.R.)<br>CHECKED:<br>A.R.C. (G.E.R.)<br>SUPERVISOR:<br>J.B.F. (G.E.R.)<br>APPROVED:<br>J.B.F. (G.E.R.)                    | LOCATION:<br>001009<br><b>SIOUX PLANT</b><br>ST. LOUIS, MISSOURI   |
| FIGURE 3   |  |

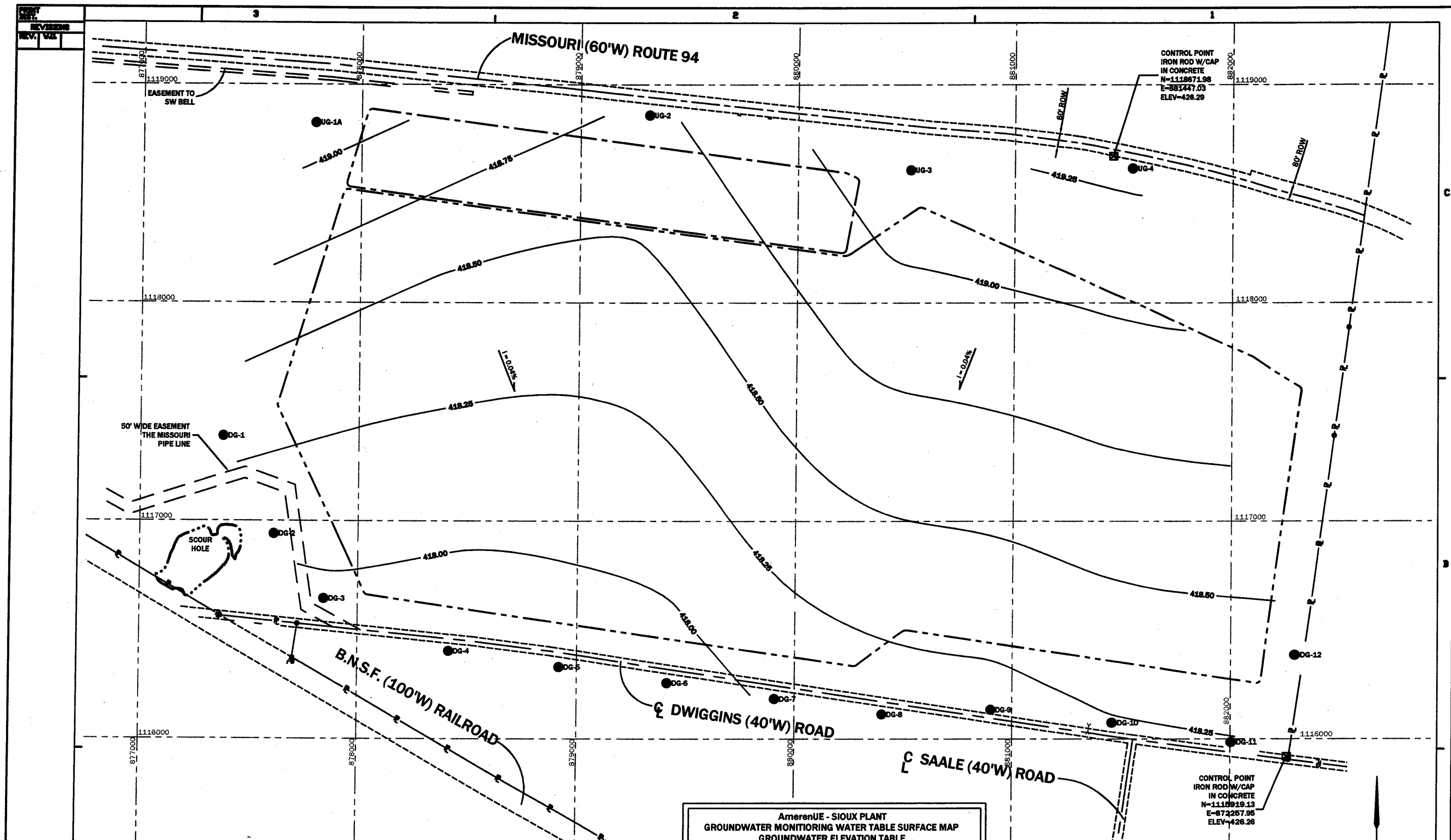

**LEGEND**

- UG-XX PIEZOMETER LOCATIONS
- DG-XX CONTROL POINT
- ⊙ SURVEY POINT
- ⊗ METAL TRANSMISSION TOWER
- ⊕ EXISTING POWER POLE
- ⊥ CULVERT
- 415.0 GROUND WATER ELEVATION (FT.)
- FO EXISTING FIBER OPTIC
- OE EXISTING OVERHEAD ELECTRIC
- PAVED ROAD
- HYDRAULIC GRADIENT (%)
- GROUNDWATER FLOW DIRECTION
- ACCESS ROAD
- PROPERTY LINE (APPROX.)
- CENTERLINE OF EXISTING ROAD
- PROPOSED UTILITY WASTE DISPOSAL AREA FOOTPRINT
- PROPOSED NPDES RECYCLE POND PERMIT
- EXISTING MISSOURI PIPELINE
- EXISTING UNDERGROUND UTILITIES

**AmerenUE - SIOUX PLANT  
GROUNDWATER MONITORING WATER TABLE SURFACE MAP  
GROUNDWATER ELEVATION TABLE**

| Well ID | Groundwater Elevation |        | Groundwater Elevation |        |
|---------|-----------------------|--------|-----------------------|--------|
|         | 2Q08                  | 3Q08   | 4Q08                  | 1Q09   |
| DG-1    | 428.17                | 418.75 | 418.31                | 415.52 |
| DG-2    | 428.32                | 418.34 | 418.09                | 415.08 |
| DG-3    | 428.48                | 418.14 | 417.90                | 414.84 |
| DG-4    | 428.70                | 417.89 | 417.83                | 414.72 |
| DG-5    | 428.61                | 418.01 | 417.84                | 414.79 |
| DG-6    | 428.80                | 418.15 | 417.88                | 414.87 |
| DG-7    | 428.58                | 418.31 | 418.04                | 415.01 |
| DG-8    | 428.53                | 418.44 | 418.12                | 415.10 |
| DG-9    | 428.46                | 418.85 | 418.15                | 415.38 |
| DG-10   | 428.31                | 418.85 | 418.24                | 415.54 |
| DG-11   | 428.22                | 419.03 | 418.24                | 415.80 |
| DG-12   | 428.07                | 419.44 | 418.40                | 415.90 |
| UG-1A   | 427.04                | 419.92 | 419.12                | 416.95 |
| UG-2    | 428.01                | 419.86 | 418.89                | 416.87 |
| UG-3    | 428.14                | 420.25 | 419.19                | 417.15 |
| UG-4    | 428.22                | 420.44 | 419.30                | 417.39 |

**NOTES**

- USE OF SMALL CONTOUR INTERVAL (0.25 FT.) EXAGGERATES APPARENT "SLOPE" OF WATER TABLE SURFACE.
- MAP REPRESENTATIVE OF GROUNDWATER CONDITIONS OCCURRING ON DATE OF MEASUREMENT: NOVEMBER 5, 2008.
- ELEVATION DATA FOR "SCOUR HOLE" NOT AVAILABLE FOR DATE OF GROUNDWATER MEASUREMENTS.

SCALE: 1" = 200'

THE GEOLOGIST WHO REVIEWED AND APPROVED THIS REPORT ASSUMES RESPONSIBILITY ONLY FOR GEOLOGIC INTERPRETATIONS OF DATA APPEARING ON THIS PAGE AND DISCLAIMS PURSUANT TO SECTION 258.058 RSMO ANY RESPONSIBILITY FOR ALL OTHER PLANS, SPECIFICATIONS, ESTIMATES, REPORTS OR OTHER DOCUMENTS OR INSTRUMENTS NOT PREPARED UNDER THE SUPERVISION OF THE GEOLOGIST RELATING TO OR INTENDED TO BE USED FOR ANY PART OR PARTS OF THE PROJECT TO WHICH THIS FIGURE APPLIES.

**PREPARED FOR**  
AmerenUE

**GROUNDWATER CONTOUR MAP  
PROPOSED UTILITY WASTE DISPOSAL AREA  
WATER TABLE SURFACE MAP  
NOVEMBER 5, 2008**

ST. LOUIS, MISSOURI

FIGURE 4

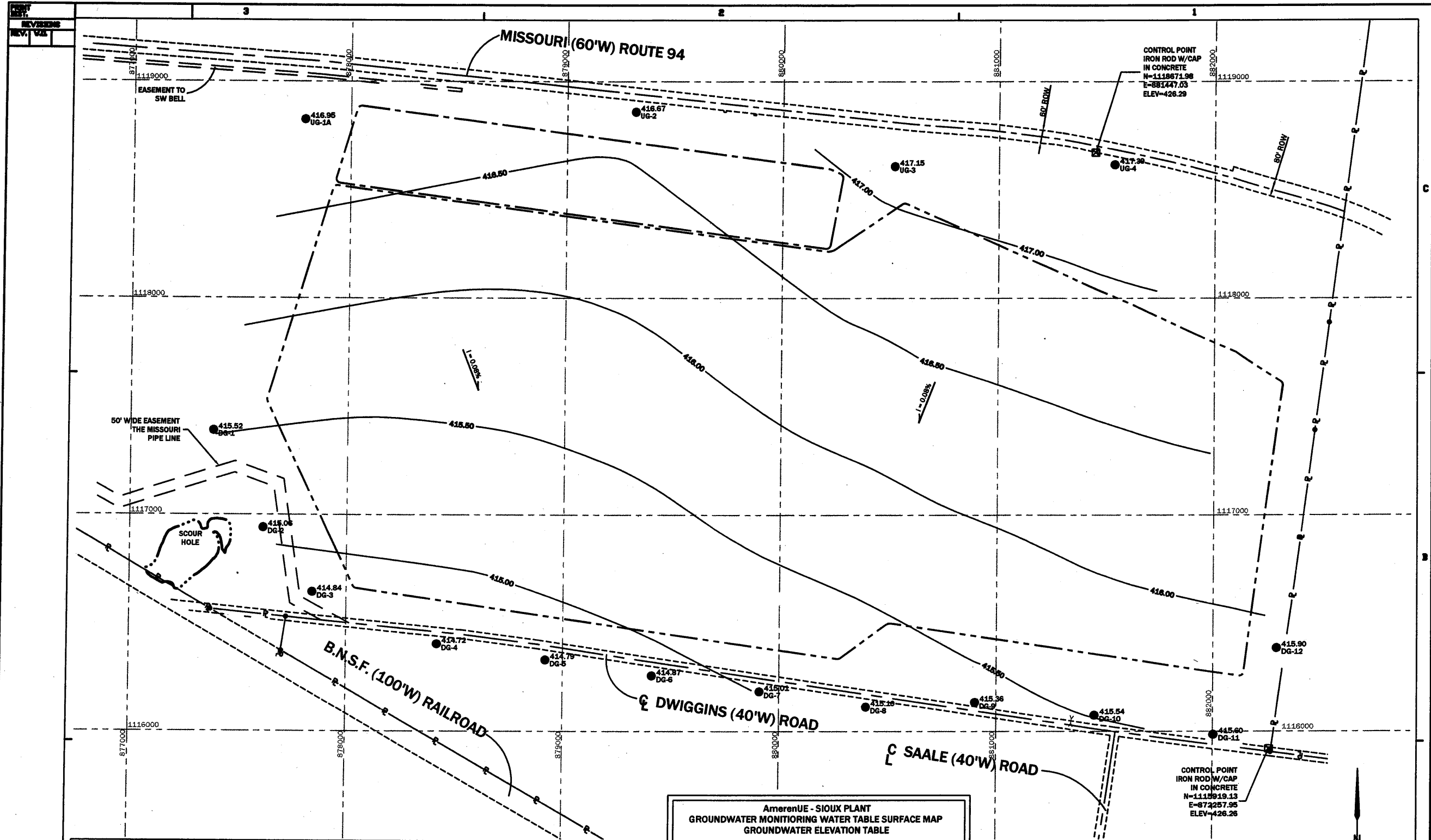

**LEGEND**

- UG-XX PIEZOMETER LOCATIONS
- ⊠ CONTROL POINT
- SURVEY POINT
- ⊕ METAL TRANSMISSION TOWER
- ⊖ EXISTING POWER POLE
- ⊔ CULVERT
- 415.0 GROUND WATER ELEVATION (FT.)
- GROUND WATER CONTOUR  
NOTE: CONTOUR INTERVAL (C.I.)=0.5 FT.
- FO EXISTING FIBER OPTIC
- OE EXISTING OVERHEAD ELECTRIC
- PAVED ROAD
- I = 0.08% HYDRAULIC GRADIENT (%)
- GROUND WATER FLOW DIRECTION
- == ACCESS ROAD
- PROPERTY LINE (APPROX.)
- CENTERLINE OF EXISTING ROAD
- PROPOSED UTILITY WASTE DISPOSAL AREA FOOTPRINT
- PROPOSED NPDES RECYCLE POND PERMIT
- G EXISTING MISSOURI PIPELINE
- UT EXISTING UNDERGROUND UTILITIES

**AmerenUE - SIOUX PLANT  
GROUNDWATER MONITORING WATER TABLE SURFACE MAP  
GROUNDWATER ELEVATION TABLE**

| Well ID | Groundwater Elevation |        | Groundwater Elevation |        |
|---------|-----------------------|--------|-----------------------|--------|
|         | NGVD                  | 3Q08   | NGVD                  | 1Q08   |
| DG-1    | 428.17                | 418.75 | 418.31                | 415.52 |
| DG-2    | 428.32                | 418.34 | 418.09                | 415.08 |
| DG-3    | 428.48                | 418.14 | 417.90                | 414.94 |
| DG-4    | 428.70                | 417.89 | 417.83                | 414.72 |
| DG-5    | 428.81                | 418.01 | 417.84                | 414.79 |
| DG-6    | 428.80                | 418.15 | 417.86                | 414.87 |
| DG-7    | 428.58                | 418.31 | 418.04                | 415.01 |
| DG-8    | 428.53                | 418.44 | 418.12                | 415.10 |
| DG-9    | 428.48                | 418.85 | 418.15                | 415.38 |
| DG-10   | 428.31                | 418.85 | 418.24                | 415.54 |
| DG-11   | 428.22                | 419.03 | 418.24                | 415.80 |
| DG-12   | 428.07                | 419.44 | 418.40                | 415.90 |
| UG-1A   | 427.04                | 419.92 | 419.12                | 418.95 |
| UG-2    | 428.01                | 419.86 | 418.89                | 418.67 |
| UG-3    | 428.14                | 420.25 | 419.19                | 417.15 |
| UG-4    | 428.22                | 420.44 | 419.30                | 417.39 |

**NOTES**

- USE OF SMALL CONTOUR INTERVAL (0.5 FT.) EXAGGERATES APPARENT "SLOPE" OF WATER TABLE SURFACE.
- MAP REPRESENTATIVE OF GROUNDWATER CONDITIONS OCCURRING ON DATE OF MEASUREMENT: FEBRUARY 5, 2009
- ELEVATION DATA FOR "SCOUR HOLE" NOT AVAILABLE FOR DATE OF GROUNDWATER MEASUREMENTS.

SCALE: 1" = 200'

THE GEOLOGIST WHO REVIEWED AND APPROVED THIS REPORT ASSUMES RESPONSIBILITY ONLY FOR GEOLOGIC INTERPRETATIONS OF DATA APPEARING ON THE PAGE AND DISCLAIMS PURSUANT TO SECTION 238.456 RSMO ANY RESPONSIBILITY FOR ALL OTHER PLANS, SPECIFICATIONS, ESTIMATES, REPORTS OR OTHER DOCUMENTS OR INSTRUMENTS NOT PREPARED UNDER THE SUPERVISION OF THE GEOLOGIST RELATING TO OR INTENDED TO BE USED FOR ANY PART OR PARTS OF THE PROJECT TO WHICH THIS FIGURE REFERS.

**PREPARED FOR** AmerenUE

**GROUNDWATER CONTOUR MAP  
PROPOSED UTILITY WASTE DISPOSAL AREA  
WATER TABLE SURFACE MAP  
FEBRUARY 5, 2009**

ST. LOUIS, MISSOURI

FIGURE 5

REV. 02

REV. 01

CONTROL POINT  
IRON ROD W/CAP  
IN CONCRETE  
N=1119871.98  
E=881447.03  
ELEV=426.29

CONTROL POINT  
IRON ROD W/CAP  
IN CONCRETE  
N=1118919.13  
E=872257.95  
ELEV=426.26

AMERICAN 00001822

**APPENDIX B**

**CCR Rule Program Potentiometric  
Surface Maps**





**LEGEND**

- Sioux Energy Center Property Boundary
- SCPA - Bottom Ash Surface Impoundment
- Groundwater Elevation Contour (FT MSL)**
- Inferred Groundwater Elevation Contour (FT MSL)
- Groundwater Elevation Contour (FT MSL)
- Ground/Surface Water Measurement Locations**
- Groundwater Elevation Piezometer
- Background Monitoring Well
- SCPA Bottom Ash Surface Impoundment Monitoring Well
- SCPA Bottom Ash Surface Impoundment Gauge
- River Gauge Location
- Groundwater Flow Direction

**NOTES**

- 1.) ALL LOCATIONS AND BOUNDARIES ARE APPROXIMATE.
- 2.) GROUNDWATER MONITORING WELLS SURVEYED BY ZAHNER AND ASSOCIATES, INC. ON JANUARY 14 AND DECEMBER 8, 2016.
- 3.) GROUNDWATER AND SURFACE WATER ELEVATIONS DISPLAYED IN FEET ABOVE MEAN SEA LEVEL (FT MSL).
- 4.) GROUNDWATER ELEVATION MEASUREMENTS OBTAINED BY GOLDER.
- 5.) MISSOURI RIVER ELEVATION ESTIMATED BASED ON NEARBY UNITED STATES GEOLOGICAL SURVEY (USGS) RIVER GAUGING LOCATIONS.
- 6.) MISSISSIPPI RIVER ELEVATION PROVIDED BY AMEREN MISSOURI.
- 7.) POND GAUGE LEVEL OBTAINED ONSITE BY GOLDER.

**REFERENCE**

- 1.) AMEREN MISSOURI SIOUX ENERGY CENTER, SIOUX PROPERTY CONTROL MAP, FEBRUARY 2011.
- 2.) COORDINATE SYSTEM: NAD 1983 STATE PLANE MISSOURI EAST FIPS 2,401 FEET.
- 3.) USGS NATIONAL WATER INFORMATION SYSTEM, USGS GAUGES 06935965 (ST. CHARLES), 07010000 (ST. LOUIS), 05587498 (ALTON), GRAFTON (05587450).

0 250 500 1,000 1,500 2,000 Feet

**CLIENT**  
**AMEREN MISSOURI**  
**SIOUX ENERGY CENTER**

**PROJECT**  
**CCR GROUNDWATER MONITORING PROGRAM**

**TITLE**  
**SCPA POTENTIOMETRIC SURFACE MAP**  
**BACKGROUND EVENT 1 - MARCH 16, 2016**

**CONSULTANT**

|                 |                                    |             |            |
|-----------------|------------------------------------|-------------|------------|
| CLIENT          | AMEREN MISSOURI                    | DATE        | 2016-03-30 |
| PROJECT         | SIOUX ENERGY CENTER                | PREPARED BY | JSI        |
| TITLE           | CCR GROUNDWATER MONITORING PROGRAM | DESIGN BY   | JSI        |
| CONSULTANT      | GOLDER ASSOCIATES                  | REVIEW BY   | JS         |
| PROJECT No.     | 153-1406                           | PHASE       | 0003A      |
| AMEREN_00001824 |                                    | APPROVED BY | MNH        |

PROJECT No. 153-1406    PHASE 0003A    AMEREN\_00001824    FIGURE B1

IF THIS MEASUREMENT DOES NOT MATCH WHAT IS SHOWN, THE SHEET SIZE HAS BEEN MODIFIED FROM:

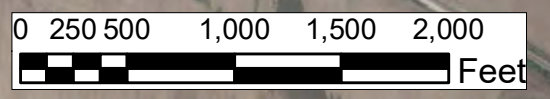
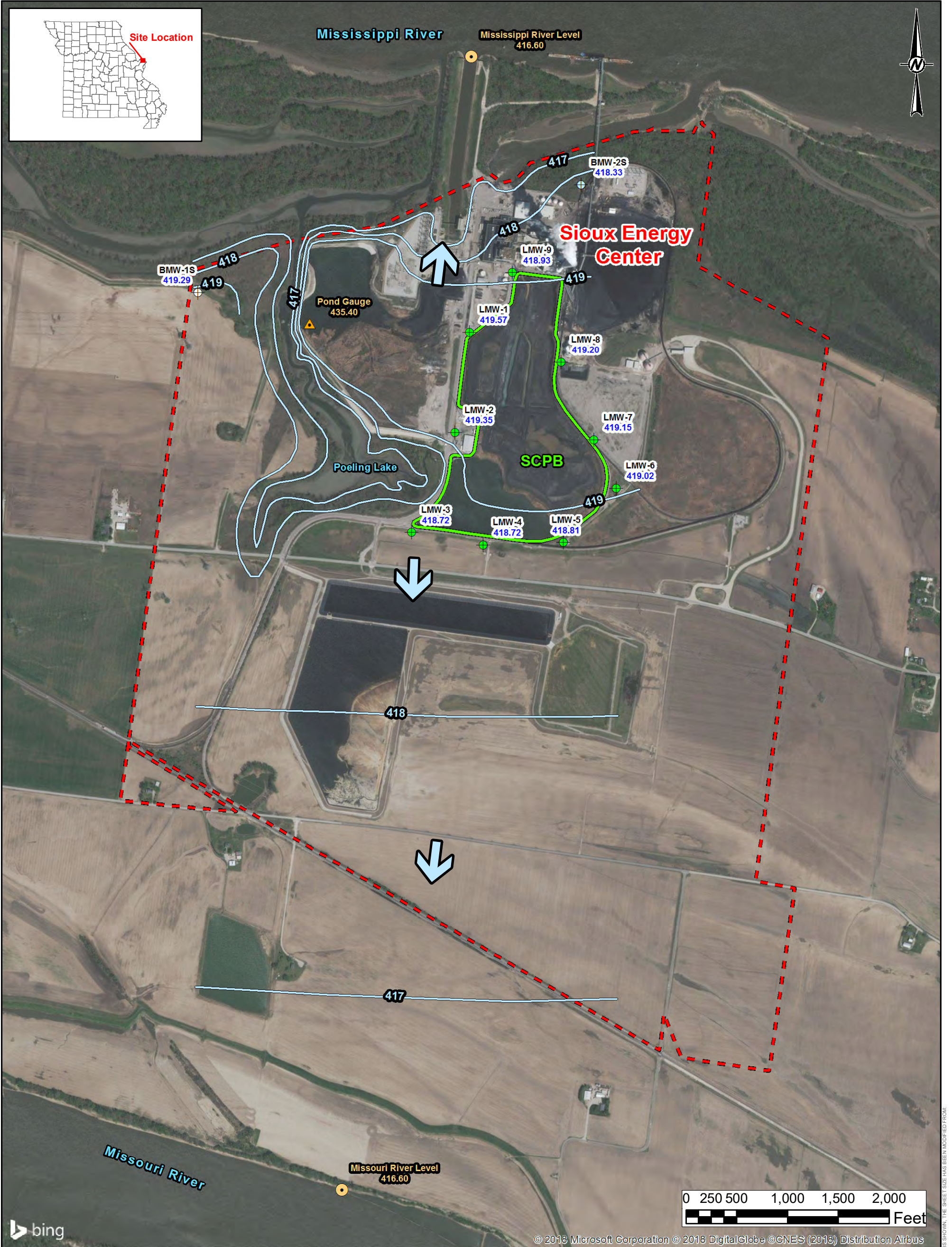

**NOTES**

- 1.) ALL LOCATIONS AND BOUNDARIES ARE APPROXIMATE.
- 2.) GROUNDWATER MONITORING WELLS SURVEYED BY ZAHNER AND ASSOCIATES, INC. ON JANUARY 14, APRIL 29, AND DECEMBER 8, 2016.
- 3.) GROUNDWATER AND SURFACE WATER ELEVATIONS DISPLAYED IN FT MSL (FEET ABOVE MEAN SEA LEVEL).
- 4.) GROUNDWATER MEASUREMENTS OBTAINED BY GOLDER.
- 5.) MISSOURI RIVER ELEVATION ESTIMATED BASED ON NEARBY USGS (UNITED STATES GEOLOGICAL SURVEY) RIVER GAUGING LOCATIONS.
- 6.) MISSISSIPPI RIVER ELEVATION PROVIDED BY AMEREN MISSOURI.
- 7.) POND GAUGE LEVEL OBTAINED ONSITE BY GOLDER.

**REFERENCE**

- 1.) AMEREN MISSOURI SIOUX ENERGY CENTER, SIOUX PROPERTY CONTROL MAP, FEBRUARY 2011.
- 2.) COORDINATE SYSTEM: NAD 1983 STATE PLANE MISSOURI EAST FIPS 2,401 FEET.
- 3.) USGS NATIONAL WATER INFORMATION SYSTEM, USGS GAUGES 06935965 (ST. CHARLES), 07010000 (ST. LOUIS), 05587498 (ALTON), GRAFTON (05587450).
- 4.) AMEREN MISSOURI SIOUX POWER PLANT UTILITY WASTE LANDFILL PROPOSED CONSTRUCTION PERMIT MODIFICATION (#0918301), AUGUST 2014.

- LEGEND**
- Sioux Energy Center Property Boundary
  - SCPB - Fly Ash Surface Impoundment
  - Ground/Surface Water Measurement Locations**
    - Groundwater Elevation Piezometer
    - Background Monitoring Well
    - SCPB - Lined Fly Ash Surface Impoundment Monitoring Well
  - Groundwater Elevation Contours**
    - Groundwater Elevation Contour (FT MSL)
    - Inferred Groundwater Elevation Contour (FT MSL)
    - Groundwater Flow Direction
  - River Level**
    - River Level
    - Unlined Bottom Ash Pond Gauge

CLIENT  
**AMEREN MISSOURI  
 SIOUX ENERGY CENTER**

PROJECT  
**CCR GROUNDWATER MONITORING PROGRAM**



TITLE  
**SCPB POTENTIOMETRIC SURFACE MAP  
 BACKGROUND EVENT 1 - MARCH 16, 2016**

| CONSULTANT | DATE       | BY         |
|------------|------------|------------|
|            | YYYY-MM-DD | 2016-03-30 |
|            | PREPARED   | JSI        |
|            | DESIGN     | JSI        |
|            | REVIEW     | JS         |
|            | APPROVED   | MNH        |

PROJECT No. 153-1406      PHASE 0003B      AMEREN\_00001825      FIGURE B2

IF THIS MEASUREMENT DOES NOT MATCH WHAT IS SHOWN, THE SHEET SIZE HAS BEEN MODIFIED FROM:

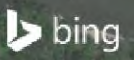
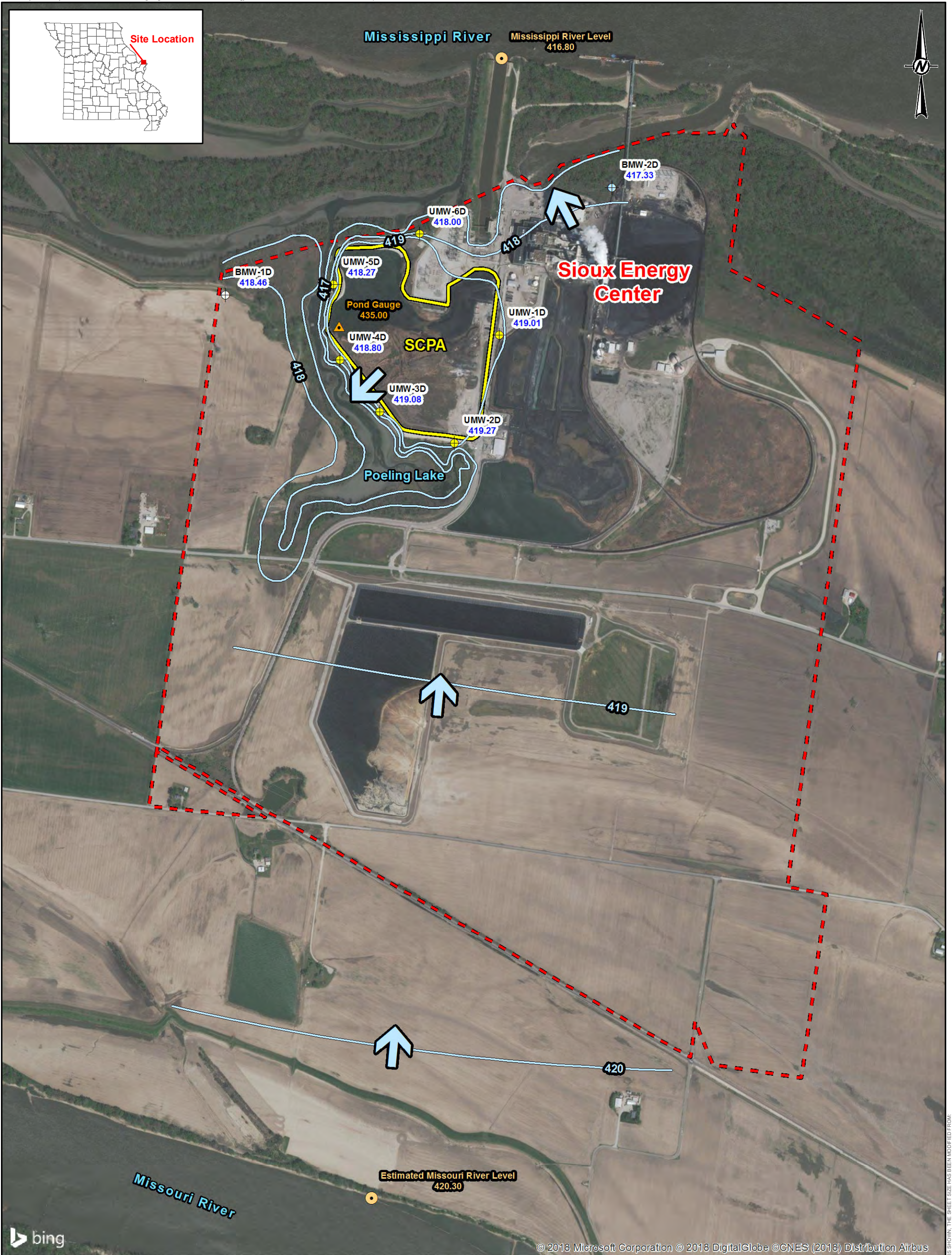
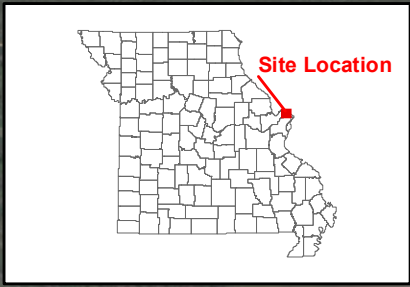

© 2013 Microsoft Corporation © 2018 DigitalGlobe © CNES (2018) Distribution Airbus

- LEGEND**
- Sioux Energy Center Property Boundary
  - SCPA - Bottom Ash Surface Impoundment
  - Groundwater Elevation Contour (FT MSL)**
  - Inferred Groundwater Elevation Contour (FT MSL)
  - Groundwater Elevation Contour (FT MSL)
  - Ground/Surface Water Measurement Locations**
  - Groundwater Elevation Piezometer
  - Background Monitoring Well
  - SCPA Bottom Ash Surface Impoundment Monitoring Well
  - SCPA Bottom Ash Surface Impoundment Gauge
  - River Gauge Location
  - Groundwater Flow Direction

- NOTES**
- 1.) ALL LOCATIONS AND BOUNDARIES ARE APPROXIMATE.
  - 2.) GROUNDWATER MONITORING WELLS SURVEYED BY ZAHNER AND ASSOCIATES, INC. ON JANUARY 14 AND DECEMBER 8, 2016.
  - 3.) GROUNDWATER AND SURFACE WATER ELEVATIONS DISPLAYED IN FEET ABOVE MEAN SEA LEVEL (FT MSL).
  - 4.) GROUNDWATER ELEVATION MEASUREMENTS OBTAINED BY GOLDER.
  - 5.) MISSOURI RIVER ELEVATION ESTIMATED BASED ON NEARBY UNITED STATES GEOLOGICAL SURVEY (USGS) RIVER GAUGING LOCATIONS.
  - 6.) MISSISSIPPI RIVER ELEVATION PROVIDED BY AMEREN MISSOURI.
  - 7.) POND GAUGE LEVEL OBTAINED ONSITE BY GOLDER.

- REFERENCE**
- 1.) AMEREN MISSOURI SIOUX ENERGY CENTER, SIOUX PROPERTY CONTROL MAP, FEBRUARY 2011.
  - 2.) COORDINATE SYSTEM: NAD 1983 STATE PLANE MISSOURI EAST FIPS 2,401 FEET.
  - 3.) USGS NATIONAL WATER INFORMATION SYSTEM, USGS GAUGES 06935965 (ST. CHARLES), 07010000 (ST. LOUIS), 05587498 (ALTON), GRAFTON (05587450).

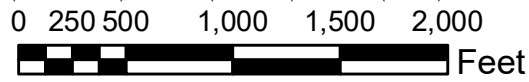

**CLIENT**  
**AMEREN MISSOURI**  
**SIOUX ENERGY CENTER**

**PROJECT**  
**CCR GROUNDWATER MONITORING PROGRAM**

**TITLE**  
**SCPA POTENTIOMETRIC SURFACE MAP**  
**BACKGROUND EVENT 2 - MAY 9, 2016**

**CONSULTANT**

|          |            |
|----------|------------|
| DATE     | 2016-05-25 |
| PREPARED | JS         |
| DESIGN   | JS         |
| REVIEW   | JSI        |
| APPROVED | MNH        |

**PROJECT No.** 153-1406      **PHASE** 0003A      **AMEREN\_00001826**      **FIGURE B3**

IF THIS MEASUREMENT DOES NOT MATCH WHAT IS SHOWN, THE SHEET SIZE HAS BEEN MODIFIED FROM:

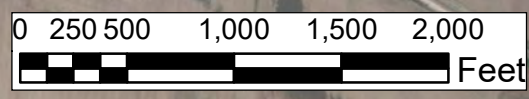
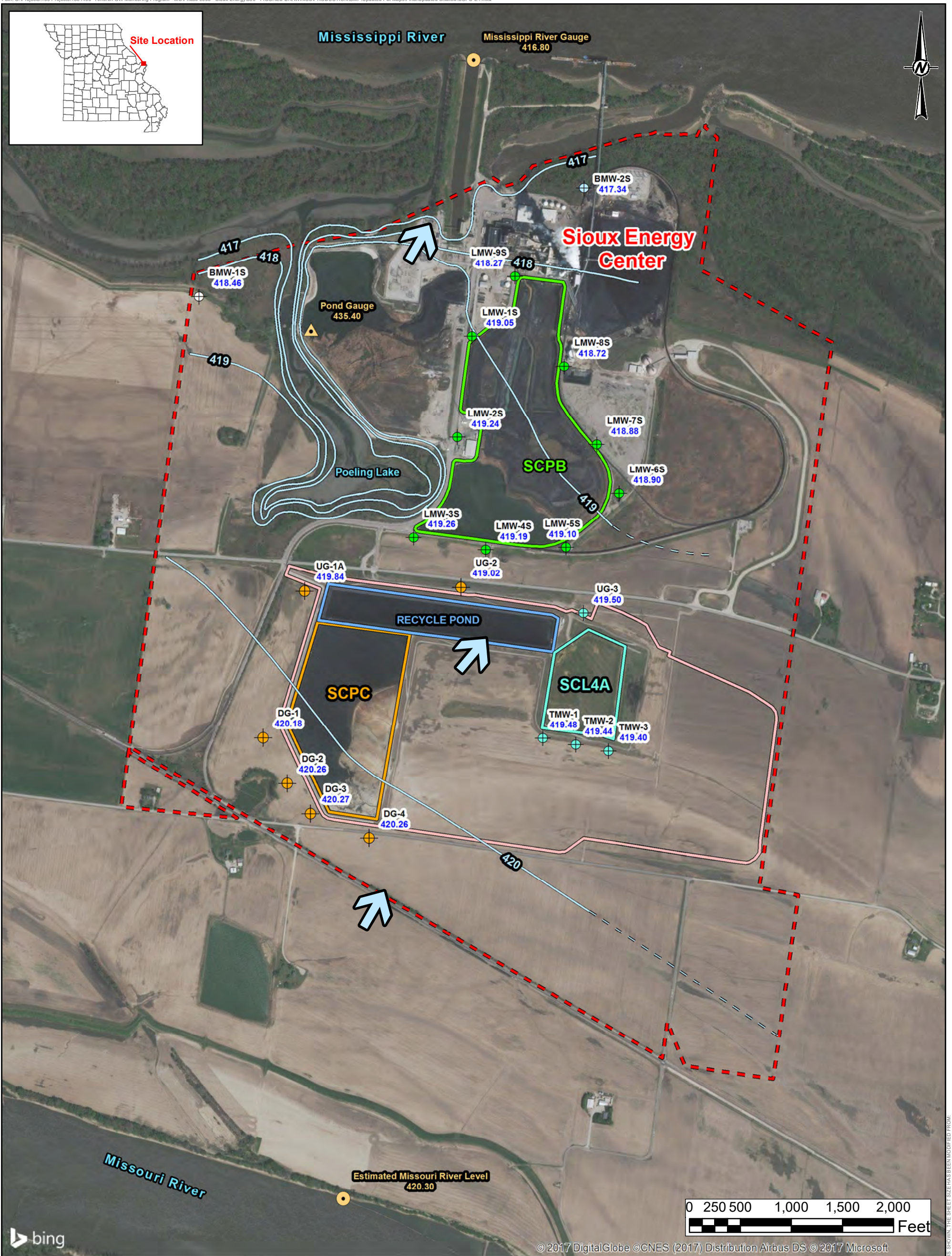

**LEGEND**

|  |   |
|--|---|
| Sioux Energy Center Property Boundary              | SPCA Pond Gauge                                 |
| SCPB - Fly Ash Surface Impoundment                 | River Elevation                                 |
| <b>Ground/Surface Water Measurement Locations</b>  | <b>Utility Waste Landfill (UWL)</b>             |
| SCL4A - UWL Cell 4A Monitoring Well                | SCL4A - UWL Cell 4A Impoundment                 |
| Groundwater Elevation Piezometer                   | SCPC - WFGD Surface Impoundment                 |
| Background Monitoring Well                         | Water Recycle Pond                              |
| SCPB - Fly Ash Surface Impoundment Monitoring Well | UWL Future Perimeter Fence                      |
| SCPC - WFGD Surface Impoundment Monitoring Well    | <b>Groundwater Elevation Contours</b>           |
| SCL4A - UWL Cell 4A Impoundment                    | Groundwater Elevation Contour (FT MSL)          |
| Groundwater Elevation Piezometer                   | Inferred Groundwater Elevation Contour (FT MSL) |
| Background Monitoring Well                         | Groundwater Flow Direction                      |

**NOTES**

- 1.) ALL LOCATIONS AND BOUNDARIES ARE APPROXIMATE.
- 2.) GOLDER GROUNDWATER MONITORING WELLS SURVEYED BY ZAHNER AND ASSOCIATES, INC. ON JANUARY 14, APRIL 29, AND DECEMBER 8, 2016.
- 3.) GROUNDWATER AND SURFACE WATER ELEVATIONS DISPLAYED IN FT MSL (FEET ABOVE MEAN SEA LEVEL).
- 4.) GROUNDWATER MEASUREMENTS OBTAINED BY GOLDER.
- 5.) MISSOURI RIVER ELEVATION ESTIMATED BASED ON NEARBY USGS (UNITED STATES GEOLOGICAL SURVEY) RIVER GAUGING LOCATIONS.
- 6.) MISSISSIPPI RIVER ELEVATION PROVIDED BY AMEREN MISSOURI.
- 7.) POND GAUGE LEVEL OBTAINED ONSITE BY GOLDER.
- 8.) UWL BOUNDARIES, DESIGNATIONS AND STATE MONITORING WELL LOCATIONS BASED ON DRAWINGS IN THE UWL PROPOSED LANDFILL PERMIT (#0918301).
- 9.) WFGD - WET FLUE GAS DESULFURIZATION.

**REFERENCE**

- 1.) AMEREN MISSOURI SIOUX ENERGY CENTER, SIOUX PROPERTY CONTROL MAP, FEBRUARY 2011.
- 2.) COORDINATE SYSTEM: NAD 1983 STATE PLANE MISSOURI EAST FIPS 2,401 FEET.
- 3.) USGS NATIONAL WATER INFORMATION SYSTEM, USGS GAUGES 06935965 (ST. CHARLES), 07010000 (ST. LOUIS), 05587498 (ALTON), GRAFTON (05587450).
- 4.) AMEREN MISSOURI SIOUX POWER PLANT UTILITY WASTE LANDFILL PROPOSED CONSTRUCTION PERMIT MODIFICATION (#0918301), AUGUST 2014.

|  |                             |
|--|-----------------------------|
| CLIENT<br><b>AMEREN MISSOURI<br/>SIOUX ENERGY CENTER</b>                             |                             |
| PROJECT<br><b>CCR GROUNDWATER MONITORING PROGRAM</b>                                 |                             |
| TITLE<br><b>SCPB POTENTIOMETRIC SURFACE MAP<br/>BACKGROUND EVENT 1 - MAY 9, 2016</b> |                             |
| CONSULTANT<br>   | DATE<br>2016-05-25          |
| PROJECT No.<br>153-1406  | PHASE<br>0003B              |
|  | APPROVED<br>AMEREN_00001827 |
|  | FIGURE<br><b>B4</b>         |

IF THIS MEASUREMENT DOES NOT MATCH WHAT IS SHOWN, THE SHEET SIZE HAS BEEN MODIFIED FROM 11in

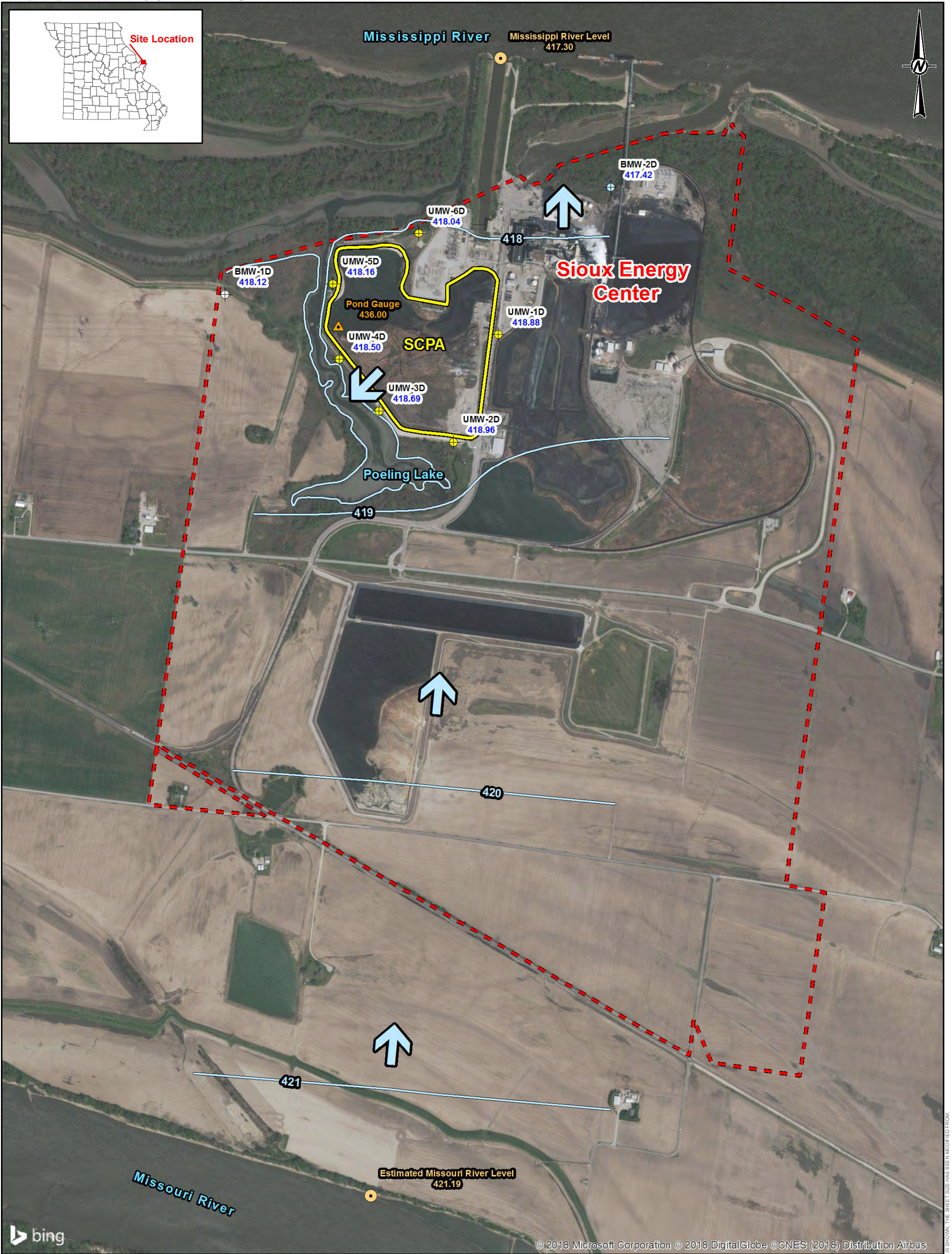

**LEGEND**

- Sioux Energy Center Property Boundary
- SCPA - Bottom Ash Surface Impoundment
- Groundwater Elevation Contour (FT MSL)**
- Inferred Groundwater Elevation Contour (FT MSL)
- Groundwater Elevation Contour (FT MSL)
- Ground/Surface Water Measurement Locations**
- Groundwater Elevation Piezometer
- Background Monitoring Well
- SCPA Bottom Ash Surface Impoundment Monitoring Well
- SCPA Bottom Ash Surface Impoundment Gauge
- River Gauge Location
- Groundwater Flow Direction

**NOTES**

- 1.) ALL LOCATIONS AND BOUNDARIES ARE APPROXIMATE.
- 2.) GROUNDWATER MONITORING WELLS SURVEYED BY ZAHNER AND ASSOCIATES, INC. ON JANUARY 14 AND DECEMBER 8, 2016.
- 3.) GROUNDWATER AND SURFACE WATER ELEVATIONS DISPLAYED IN FEET ABOVE MEAN SEA LEVEL (FT MSL).
- 4.) GROUNDWATER ELEVATION MEASUREMENTS OBTAINED BY GOLDER.
- 5.) MISSOURI RIVER ELEVATION ESTIMATED BASED ON NEARBY UNITED STATES GEOLOGICAL SURVEY (USGS) RIVER GAUGING LOCATIONS.
- 6.) MISSISSIPPI RIVER ELEVATION PROVIDED BY AMEREN MISSOURI.
- 7.) POND GAUGE LEVEL OBTAINED ONSITE BY GOLDER.

**REFERENCE**

- 1.) AMEREN MISSOURI SIOUX ENERGY CENTER, SIOUX PROPERTY CONTROL MAP, FEBRUARY 2011.
- 2.) COORDINATE SYSTEM: NAD 1983 STATE PLANE MISSOURI EAST FIPS 2,401 FEET.
- 3.) USGS NATIONAL WATER INFORMATION SYSTEM, USGS GAUGES 06935965 (ST. CHARLES), 07010000 (ST. LOUIS), 05587498 (ALTON), GRAFTON (05587450).

0 250 500 1,000 1,500 2,000 Feet

**CLIENT**  
**AMEREN MISSOURI**  
**SIOUX ENERGY CENTER**

**PROJECT**  
**CCR GROUNDWATER MONITORING PROGRAM**

**TITLE**  
**SCPA POTENTIOMETRIC SURFACE MAP**  
**BACKGROUND EVENT 3 - JULY 5, 2016**

**CONSULTANT**

|             |                                    |        |
|-------------|------------------------------------|--------|
| CLIENT      | AMEREN MISSOURI                    | AMEREN |
| PROJECT     | SIOUX ENERGY CENTER                |        |
| TITLE       | CCR GROUNDWATER MONITORING PROGRAM |        |
| CONSULTANT  | GOLDER ASSOCIATES                  |        |
| DATE        | 2016-08-16                         |        |
| PREPARED BY | JS                                 |        |
| DESIGN BY   | JS                                 |        |
| REVIEW BY   | JSI                                |        |
| APPROVED BY | MNH                                |        |

PROJECT No. 153-1406      PHASE 0003A      AMEREN\_00001828      FIGURE B5

IF THIS MEASUREMENT DOES NOT MATCH WHAT IS SHOWN, THE SHEET SIZE HAS BEEN MODIFIED FROM:

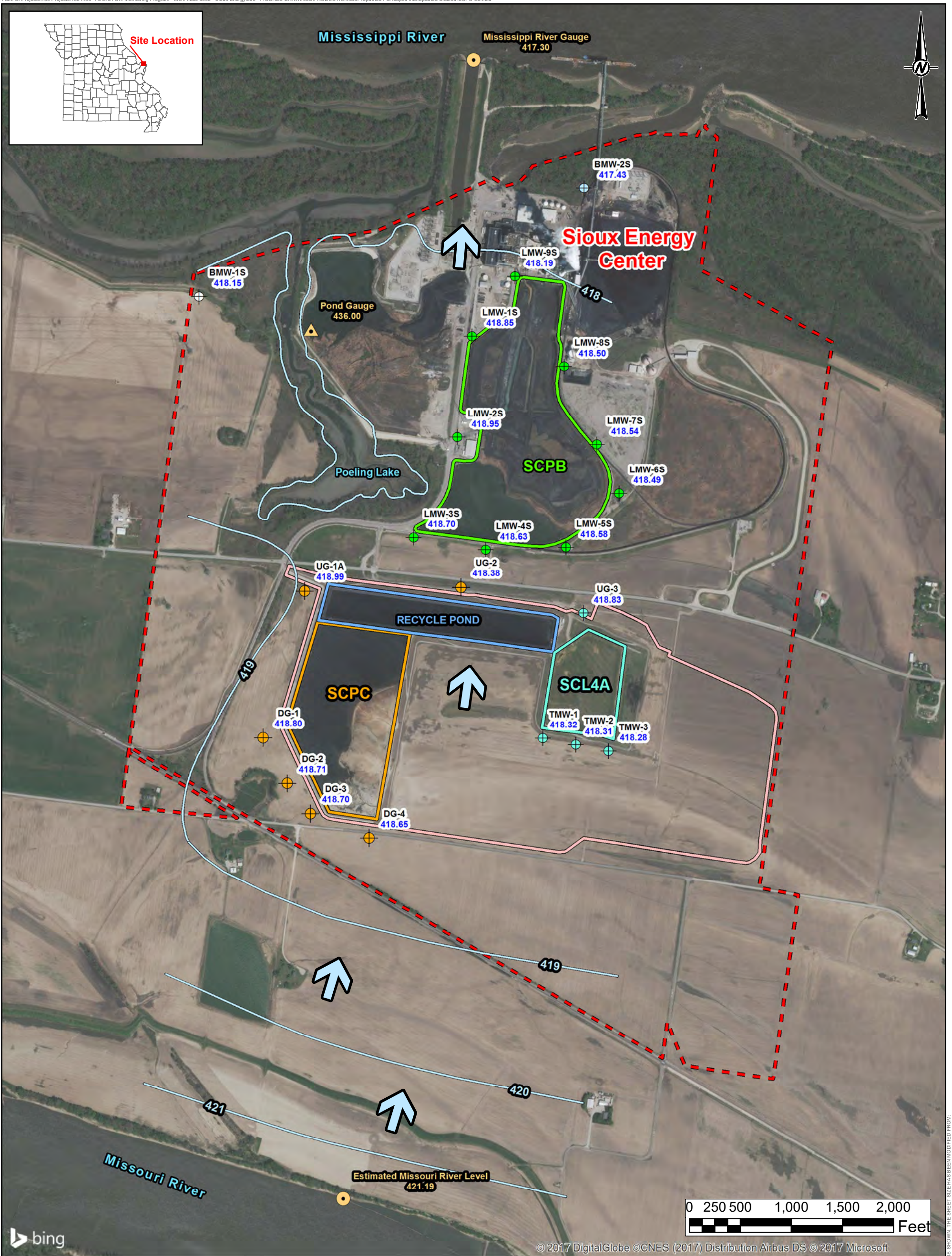

- LEGEND**
- Sioux Energy Center Property Boundary
  - SCPB - Fly Ash Surface Impoundment
  - Ground/Surface Water Measurement Locations**
  - SCL4A - UWL Cell 4A Monitoring Well
  - Groundwater Elevation Piezometer
  - Background Monitoring Well
  - SCPB - Fly Ash Surface Impoundment Monitoring Well
  - SCPC - WFGD Surface Impoundment Monitoring Well
  - SPCA Pond Gauge
  - River Elevation
  - Utility Waste Landfill (UWL)**
  - SCL4A - UWL Cell 4A Impoundment
  - SCPC - WFGD Surface Impoundment
  - Water Recycle Pond
  - UWL Future Perimeter Fence
  - Groundwater Elevation Contours**
  - Groundwater Elevation Contour (FT MSL)
  - Inferred Groundwater Elevation Contour (FT MSL)
  - Groundwater Flow Direction

- NOTES**
- 1.) ALL LOCATIONS AND BOUNDARIES ARE APPROXIMATE.
  - 2.) GOLDER GROUNDWATER MONITORING WELLS SURVEYED BY ZAHNER AND ASSOCIATES, INC. ON JANUARY 14, APRIL 29, AND DECEMBER 8, 2016.
  - 3.) GROUNDWATER AND SURFACE WATER ELEVATIONS DISPLAYED IN FT MSL (FEET ABOVE MEAN SEA LEVEL).
  - 4.) GROUNDWATER MEASUREMENTS OBTAINED BY GOLDER.
  - 5.) MISSOURI RIVER ELEVATION ESTIMATED BASED ON NEARBY USGS (UNITED STATES GEOLOGICAL SURVEY) RIVER GAUGING LOCATIONS.
  - 6.) MISSISSIPPI RIVER ELEVATION PROVIDED BY AMEREN MISSOURI.
  - 7.) POND GAUGE LEVEL OBTAINED ONSITE BY GOLDER.
  - 8.) UWL BOUNDARIES, DESIGNATIONS AND STATE MONITORING WELL LOCATIONS BASED ON DRAWINGS IN THE UWL PROPOSED LANDFILL PERMIT (#0918301).
  - 9.) WFGD - WET FLUE GAS DESULFURIZATION.
- REFERENCE**
- 1.) AMEREN MISSOURI SIOUX ENERGY CENTER, SIOUX PROPERTY CONTROL MAP, FEBRUARY 2011.
  - 2.) COORDINATE SYSTEM: NAD 1983 STATE PLANE MISSOURI EAST FIPS 2,401 FEET.
  - 3.) USGS NATIONAL WATER INFORMATION SYSTEM, USGS GAUGES 06935965 (ST. CHARLES), 07010000 (ST. LOUIS), 05587498 (ALTON), GRAFTON (05587450).
  - 4.) AMEREN MISSOURI SIOUX POWER PLANT UTILITY WASTE LANDFILL PROPOSED CONSTRUCTION PERMIT MODIFICATION (#0918301), AUGUST 2014.

**CLIENT**  
AMEREN MISSOURI  
SIOUX ENERGY CENTER

**PROJECT**  
CCR GROUNDWATER MONITORING PROGRAM

**TITLE**  
SCPB POTENTIOMETRIC SURFACE MAP  
BACKGROUND EVENT 3 - JULY 5, 2016

**CONSULTANT**  
Golder Associates

**DATE**  
2016-08-16

**PREPARED** JS  
**DESIGN** JS  
**REVIEW** JSI  
**APPROVED** MNH

**PROJECT No.** 153-1406  
**PHASE** 0003B  
**AMEREN\_00001829**

**FIGURE B6**

© 2017 DigitalGlobe ©CNES (2017) Distribution Airbus DS © 2017 Microsoft

IF THIS MEASUREMENT DOES NOT MATCH WHAT IS SHOWN, THE SHEET SIZE HAS BEEN MODIFIED FROM 11in

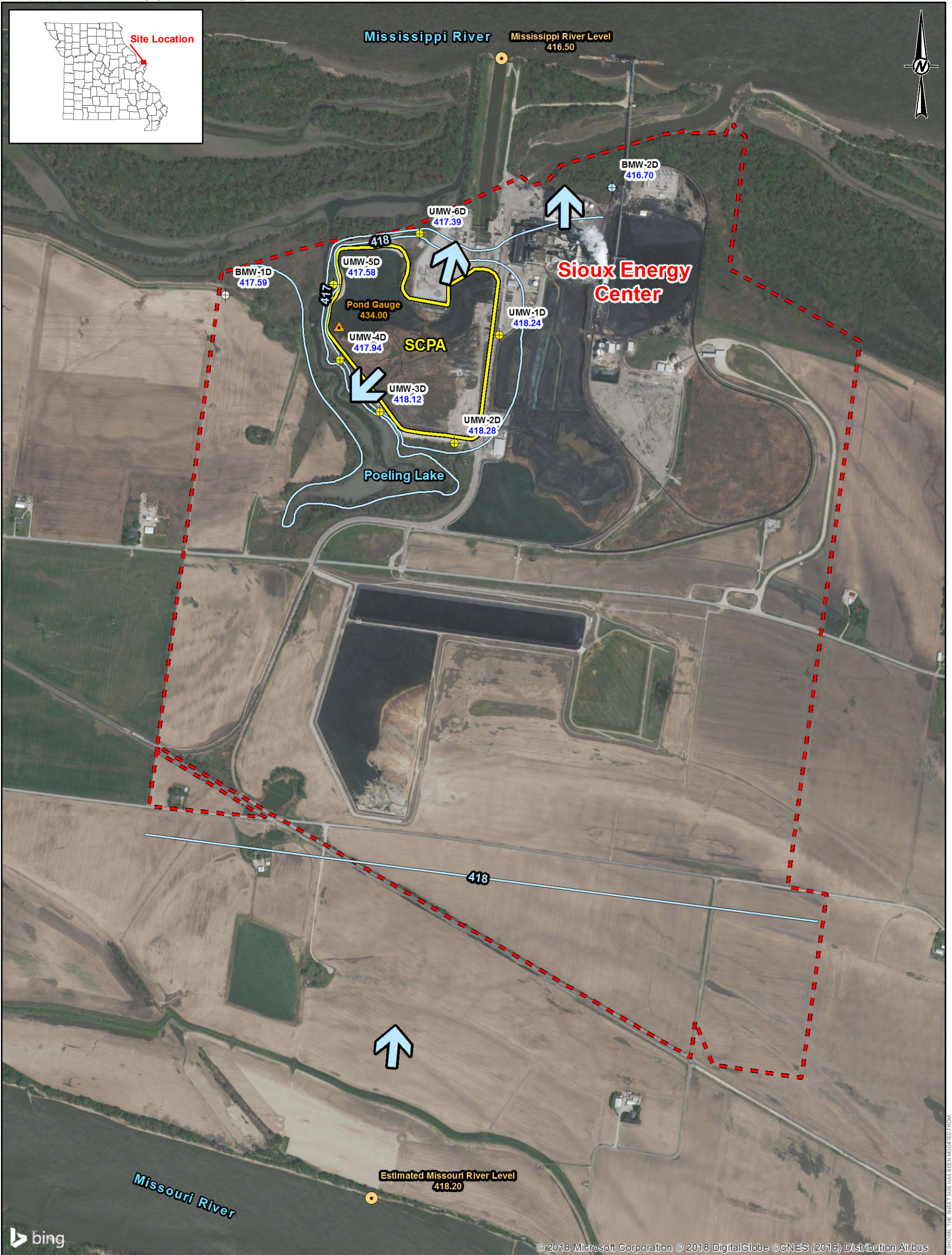

**LEGEND**

- Sioux Energy Center Property Boundary
- SCPA - Bottom Ash Surface Impoundment
- Groundwater Elevation Contour (FT MSL)**
- Inferred Groundwater Elevation Contour (FT MSL)
- Groundwater Elevation Contour (FT MSL)
- Ground/Surface Water Measurement Locations**
- Groundwater Elevation Piezometer
- Background Monitoring Well
- SCPA Bottom Ash Surface Impoundment Monitoring Well
- SCPA Bottom Ash Surface Impoundment Gauge
- River Gauge Location
- Groundwater Flow Direction

**NOTES**

- 1.) ALL LOCATIONS AND BOUNDARIES ARE APPROXIMATE.
- 2.) GROUNDWATER MONITORING WELLS SURVEYED BY ZAHNER AND ASSOCIATES, INC. ON JANUARY 14 AND DECEMBER 8, 2016.
- 3.) GROUNDWATER AND SURFACE WATER ELEVATIONS DISPLAYED IN FEET ABOVE MEAN SEA LEVEL (FT MSL).
- 4.) GROUNDWATER ELEVATION MEASUREMENTS OBTAINED BY GOLDER.
- 5.) MISSOURI RIVER ELEVATION ESTIMATED BASED ON NEARBY UNITED STATES GEOLOGICAL SURVEY (USGS) RIVER GAUGING LOCATIONS.
- 6.) MISSISSIPPI RIVER ELEVATION PROVIDED BY AMEREN MISSOURI.
- 7.) POND GAUGE LEVEL OBTAINED ONSITE BY GOLDER.

**REFERENCE**

- 1.) AMEREN MISSOURI SIOUX ENERGY CENTER, SIOUX PROPERTY CONTROL MAP, FEBRUARY 2011.
- 2.) COORDINATE SYSTEM: NAD 1983 STATE PLANE MISSOURI EAST FIPS 2,401 FEET.
- 3.) USGS NATIONAL WATER INFORMATION SYSTEM, USGS GAUGES 06935965 (ST. CHARLES), 07010000 (ST. LOUIS), 05587498 (ALTON), GRAFTON (05587450).

0 250 500 1,000 1,500 2,000  
 Feet

**CLIENT**  
 AMEREN MISSOURI  
 SIOUX ENERGY CENTER

**PROJECT**  
 CCR GROUNDWATER MONITORING PROGRAM

**TITLE**  
 SCPA POTENTIOMETRIC SURFACE MAP  
 BACKGROUND EVENT 4 - SEPTEMBER 14, 2016

**CONSULTANT**  
GA **Golder Associates**

|            |                                    |             |            |
|------------|------------------------------------|-------------|------------|
| CLIENT     | AMEREN MISSOURI                    | DATE        | 2016-09-27 |
| PROJECT    | SIOUX ENERGY CENTER                | PREPARED BY | JSI        |
| TITLE      | CCR GROUNDWATER MONITORING PROGRAM | DESIGN BY   | JSI        |
| CONSULTANT | GOLDER ASSOCIATES                  | REVIEW BY   | JS         |
|            |                                    | APPROVED BY | MNH        |

**PROJECT No.** 153-1406      **PHASE** 0003A      **AMEREN\_00001830**      **FIGURE** B7

IF THIS MEASUREMENT DOES NOT MATCH WHAT IS SHOWN, THE SHEET SIZE HAS BEEN MODIFIED FROM:



- LEGEND**
- Sioux Energy Center Property Boundary
  - SCPB - Fly Ash Surface Impoundment
  - Ground/Surface Water Measurement Locations**
  - SCL4A - UWL Cell 4A Monitoring Well
  - Groundwater Elevation Piezometer
  - Background Monitoring Well
  - SCPB - Fly Ash Surface Impoundment Monitoring Well
  - SCPC - WFGD Surface Impoundment Monitoring Well
  - SPCA Pond Gauge
  - River Elevation
  - Utility Waste Landfill (UWL)**
  - SCL4A - UWL Cell 4A Impoundment
  - SCPC - WFGD Surface Impoundment
  - Water Recycle Pond
  - UWL Future Perimeter Fence
  - Groundwater Elevation Contours**
  - Groundwater Elevation Contour (FT MSL)
  - Inferred Groundwater Elevation Contour (FT MSL)
  - Groundwater Flow Direction

- NOTES**
- 1.) ALL LOCATIONS AND BOUNDARIES ARE APPROXIMATE.
  - 2.) GOLDER GROUNDWATER MONITORING WELLS SURVEYED BY ZAHNER AND ASSOCIATES, INC. ON JANUARY 14, APRIL 29, AND DECEMBER 8, 2016.
  - 3.) GROUNDWATER AND SURFACE WATER ELEVATIONS DISPLAYED IN FT MSL (FEET ABOVE MEAN SEA LEVEL).
  - 4.) GROUNDWATER MEASUREMENTS OBTAINED BY GOLDER.
  - 5.) MISSOURI RIVER ELEVATION ESTIMATED BASED ON NEARBY USGS (UNITED STATES GEOLOGICAL SURVEY) RIVER GAUGING LOCATIONS.
  - 6.) MISSISSIPPI RIVER ELEVATION PROVIDED BY AMEREN MISSOURI.
  - 7.) POND GAUGE LEVEL OBTAINED ONSITE BY GOLDER.
  - 8.) UWL BOUNDARIES, DESIGNATIONS AND STATE MONITORING WELL LOCATIONS BASED ON DRAWINGS IN THE UWL PROPOSED LANDFILL PERMIT (#0918301).
  - 9.) WFGD - WET FLUE GAS DESULFURIZATION.
- REFERENCE**
- 1.) AMEREN MISSOURI SIOUX ENERGY CENTER, SIOUX PROPERTY CONTROL MAP, FEBRUARY 2011.
  - 2.) COORDINATE SYSTEM: NAD 1983 STATE PLANE MISSOURI EAST FIPS 2,401 FEET.
  - 3.) USGS NATIONAL WATER INFORMATION SYSTEM, USGS GAUGES 06935965 (ST. CHARLES), 07010000 (ST. LOUIS), 05587498 (ALTON), GRAFTON (05587450).
  - 4.) AMEREN MISSOURI SIOUX POWER PLANT UTILITY WASTE LANDFILL PROPOSED CONSTRUCTION PERMIT MODIFICATION (#0918301), AUGUST 2014.

**CLIENT**  
AMEREN MISSOURI  
SIOUX ENERGY CENTER

**PROJECT**  
CCR GROUNDWATER MONITORING PROGRAM

**TITLE**  
SCPB POTENTIOMETRIC SURFACE MAP  
BACKGROUND EVENT 4 - SEPTEMBER 14, 2016

**CONSULTANT**  
Golder Associates

**PROJECT No.** 153-1406  
**PHASE** 0003B  
**AMEREN\_00001831**

|             |                                    |           |
|-------------|------------------------------------|-----------|
| CLIENT      | AMEREN MISSOURI                    | AMEREN    |
| PROJECT     | SIOUX ENERGY CENTER                |           |
| TITLE       | CCR GROUNDWATER MONITORING PROGRAM |           |
| CONSULTANT  | Golder Associates                  |           |
| DATE        | 2016-09-27                         |           |
| PREPARED BY | JSI                                |           |
| DESIGNED BY | JSI                                |           |
| REVIEWED BY | JS                                 |           |
| APPROVED BY | MNH                                |           |
| PROJECT No. | 153-1406                           | FIGURE B8 |

IF THIS MEASUREMENT DOES NOT MATCH WHAT IS SHOWN, THE SHEET SIZE HAS BEEN MODIFIED FROM 11in



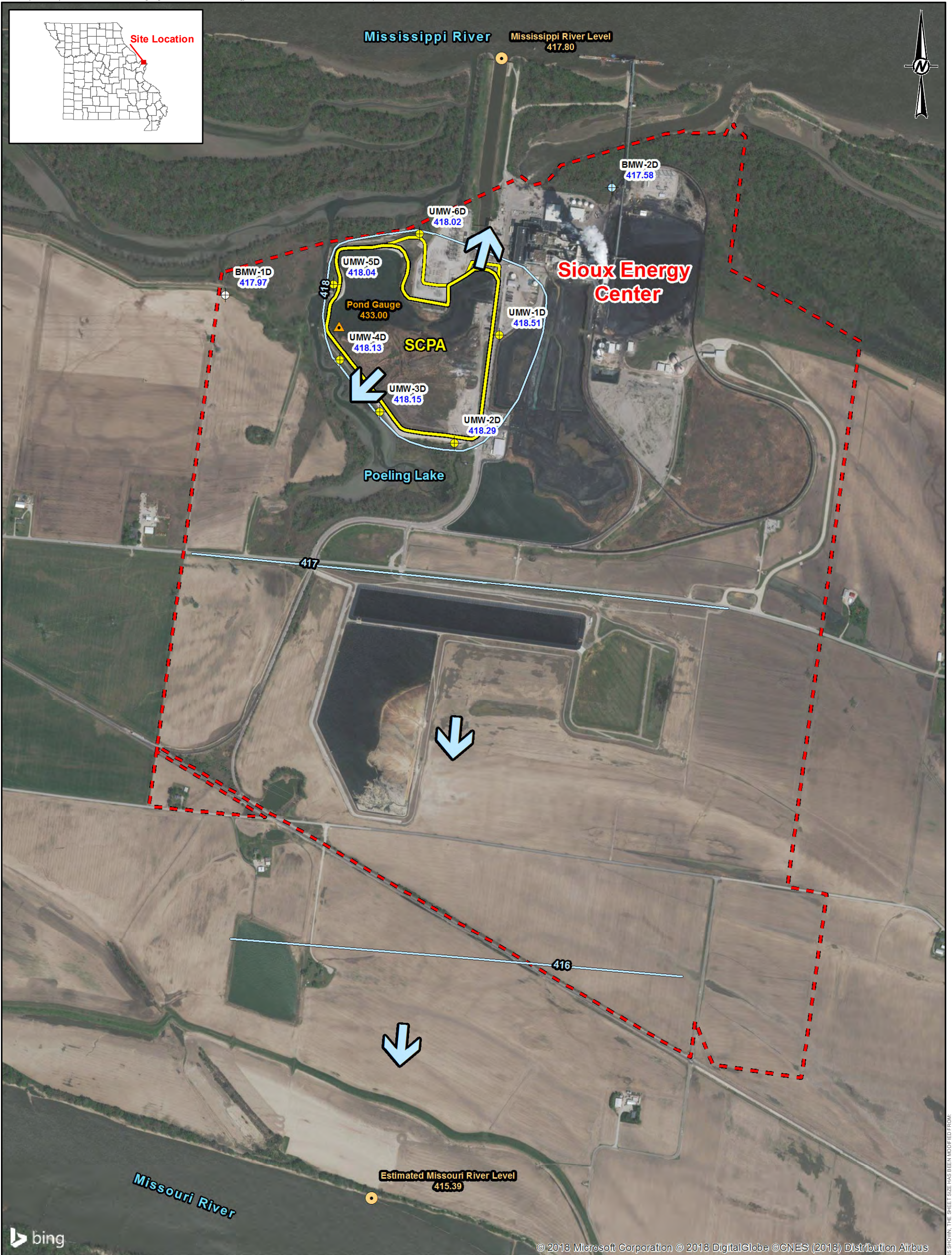

- LEGEND**
- - - Sioux Energy Center Property Boundary
  - SCPA - Bottom Ash Surface Impoundment
  - Groundwater Elevation Contour (FT MSL)**
  - = Inferred Groundwater Elevation Contour (FT MSL)
  - Groundwater Elevation Contour (FT MSL)
  - Ground/Surface Water Measurement Locations**
  - ⊕ Groundwater Elevation Piezometer
  - ⊕ Background Monitoring Well
  - ⊕ SCPA Bottom Ash Surface Impoundment Monitoring Well
  - ▲ SCPA Bottom Ash Surface Impoundment Gauge
  - River Gauge Location
  - ↔ Groundwater Flow Direction

- NOTES**
- 1.) ALL LOCATIONS AND BOUNDARIES ARE APPROXIMATE.
  - 2.) GROUNDWATER MONITORING WELLS SURVEYED BY ZAHNER AND ASSOCIATES, INC. ON JANUARY 14 AND DECEMBER 8, 2016.
  - 3.) GROUNDWATER AND SURFACE WATER ELEVATIONS DISPLAYED IN FEET ABOVE MEAN SEA LEVEL (FT MSL).
  - 4.) GROUNDWATER ELEVATION MEASUREMENTS OBTAINED BY GOLDER.
  - 5.) MISSOURI RIVER ELEVATION ESTIMATED BASED ON NEARBY UNITED STATES GEOLOGICAL SURVEY (USGS) RIVER GAUGING LOCATIONS.
  - 6.) MISSISSIPPI RIVER ELEVATION PROVIDED BY AMEREN MISSOURI.
  - 7.) POND GAUGE LEVEL OBTAINED ONSITE BY GOLDER.

- REFERENCE**
- 1.) AMEREN MISSOURI SIOUX ENERGY CENTER, SIOUX PROPERTY CONTROL MAP, FEBRUARY 2011.
  - 2.) COORDINATE SYSTEM: NAD 1983 STATE PLANE MISSOURI EAST FIPS 2,401 FEET.
  - 3.) USGS NATIONAL WATER INFORMATION SYSTEM, USGS GAUGES 06935965 (ST. CHARLES), 07010000 (ST. LOUIS), 05587498 (ALTON), GRAFTON (05587450).

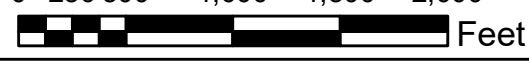

**CLIENT**  
**AMEREN MISSOURI**  
**SIOUX ENERGY CENTER**

**PROJECT**  
**CCR GROUNDWATER MONITORING PROGRAM**

**TITLE**  
**SCPA POTENTIOMETRIC SURFACE MAP**  
**BACKGROUND EVENT 5 - NOVEMBER 7, 2016**

**CONSULTANT**

|            |  |                     |
|------------|--|---------------------|
| CLIENT     | AMEREN MISSOURI  | SIoux ENERGY CENTER |
| PROJECT    | CCR GROUNDWATER MONITORING PROGRAM                                       |                     |
| TITLE      | SCPA POTENTIOMETRIC SURFACE MAP<br>BACKGROUND EVENT 5 - NOVEMBER 7, 2016 |                     |
| CONSULTANT | Golder Associates  |                     |
| DATE       | YYYY-MM-DD   | 2017-11-15          |
| PREPARED   | JSI  |                     |
| DESIGN     | JSI  |                     |
| REVIEW     | MSG  |                     |
| APPROVED   | MNH  |                     |

**PROJECT No.** 153-1406      **PHASE** 0003A      **AMEREN\_00001832**      **FIGURE** B9

IF THIS MEASUREMENT DOES NOT MATCH WHAT IS SHOWN, THE SHEET SIZE HAS BEEN MODIFIED FROM:

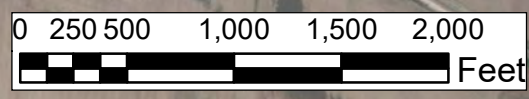
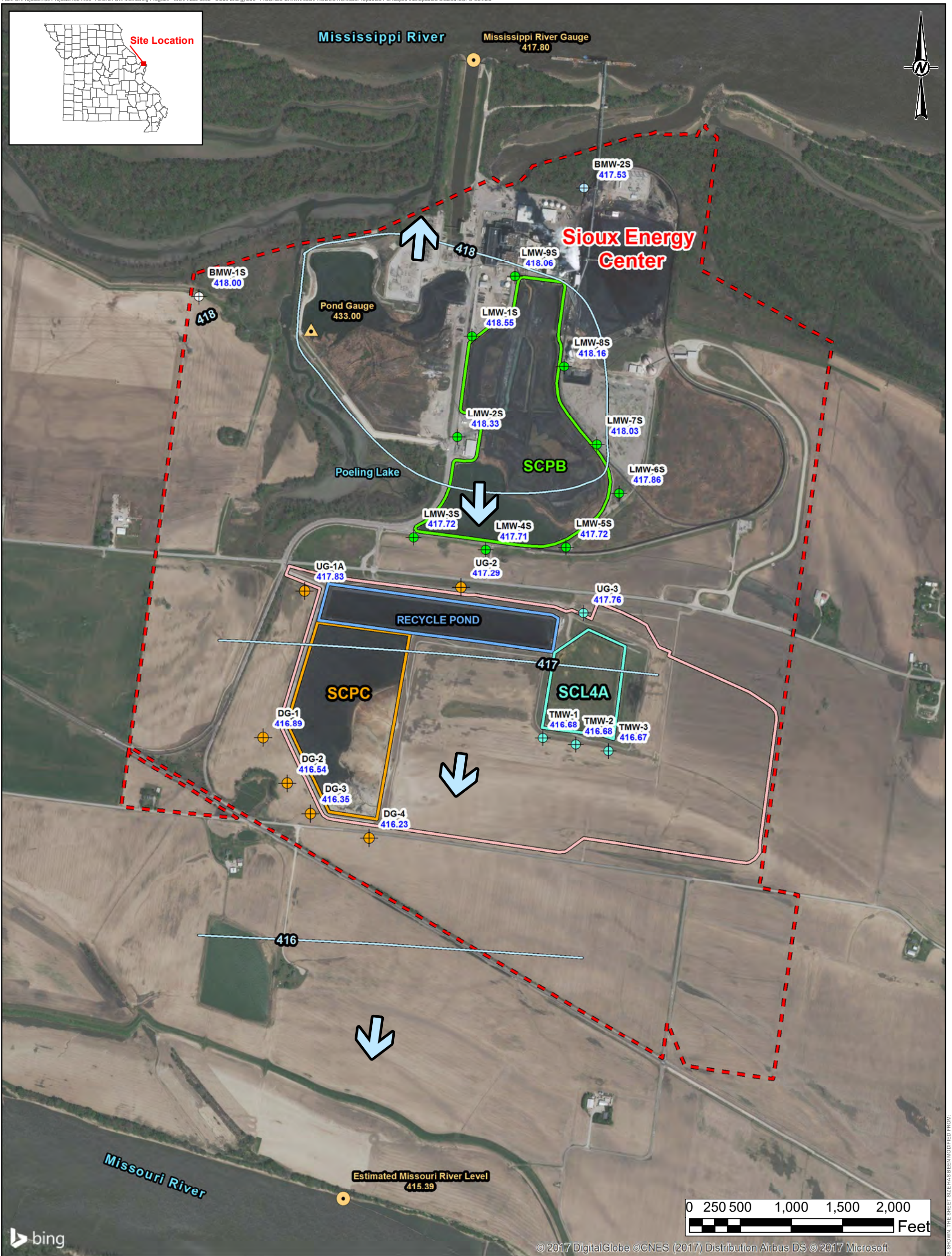

**LEGEND**

|  |   |
|--|---|
| Sioux Energy Center Property Boundary              | SPCA Pond Gauge                                 |
| SCPB - Fly Ash Surface Impoundment                 | River Elevation                                 |
| <b>Ground/Surface Water Measurement Locations</b>  | <b>Utility Waste Landfill (UWL)</b>             |
| SCL4A - UWL Cell 4A Monitoring Well                | SCL4A - UWL Cell 4A Impoundment                 |
| Groundwater Elevation Piezometer                   | SCPC - WFGD Surface Impoundment                 |
| Background Monitoring Well                         | Water Recycle Pond                              |
| SCPB - Fly Ash Surface Impoundment Monitoring Well | UWL Future Perimeter Fence                      |
| SCPC - WFGD Surface Impoundment Monitoring Well    | <b>Groundwater Elevation Contours</b>           |
| SCL4A - UWL Cell 4A Monitoring Well                | Groundwater Elevation Contour (FT MSL)          |
| SCL4A - UWL Cell 4A Monitoring Well                | Inferred Groundwater Elevation Contour (FT MSL) |
| SCL4A - UWL Cell 4A Monitoring Well                | Groundwater Flow Direction                      |

**NOTES**

- 1.) ALL LOCATIONS AND BOUNDARIES ARE APPROXIMATE.
- 2.) GOLDER GROUNDWATER MONITORING WELLS SURVEYED BY ZAHNER AND ASSOCIATES, INC. ON JANUARY 14, APRIL 29, AND DECEMBER 8, 2016.
- 3.) GROUNDWATER AND SURFACE WATER ELEVATIONS DISPLAYED IN FT MSL (FEET ABOVE MEAN SEA LEVEL).
- 4.) GROUNDWATER MEASUREMENTS OBTAINED BY GOLDER.
- 5.) MISSOURI RIVER ELEVATION ESTIMATED BASED ON NEARBY USGS (UNITED STATES GEOLOGICAL SURVEY) RIVER GAUGING LOCATIONS.
- 6.) MISSISSIPPI RIVER ELEVATION PROVIDED BY AMEREN MISSOURI.
- 7.) POND GAUGE LEVEL OBTAINED ONSITE BY GOLDER.
- 8.) UWL BOUNDARIES, DESIGNATIONS AND STATE MONITORING WELL LOCATIONS BASED ON DRAWINGS IN THE UWL PROPOSED LANDFILL PERMIT (#0918301).
- 9.) WFGD - WET FLUE GAS DESULFURIZATION.

**REFERENCE**

- 1.) AMEREN MISSOURI SIOUX ENERGY CENTER, SIOUX PROPERTY CONTROL MAP, FEBRUARY 2011.
- 2.) COORDINATE SYSTEM: NAD 1983 STATE PLANE MISSOURI EAST FIPS 2,401 FEET.
- 3.) USGS NATIONAL WATER INFORMATION SYSTEM, USGS GAUGES 06935965 (ST. CHARLES), 07010000 (ST. LOUIS), 05587498 (ALTON), GRAFTON (05587450).
- 4.) AMEREN MISSOURI SIOUX POWER PLANT UTILITY WASTE LANDFILL PROPOSED CONSTRUCTION PERMIT MODIFICATION (#0918301), AUGUST 2014.

|                    |  |                        |
|--------------------|--|------------------------|
| <b>CLIENT</b>      | AMEREN MISSOURI<br>SIOUX ENERGY CENTER                                   |                        |
| <b>PROJECT</b>     | CCR GROUNDWATER MONITORING PROGRAM                                       |                        |
| <b>TITLE</b>       | SCPB POTENTIOMETRIC SURFACE MAP<br>BACKGROUND EVENT 5 - NOVEMBER 7, 2016 |                        |
| <b>CONSULTANT</b>  | Golder Associates  |                        |
|                    | YYYY-MM-DD   | 2016-11-07             |
|                    | PREPARED   | JSI                    |
|                    | DESIGN   | JSI                    |
|                    | REVIEW   | MSG                    |
|                    | APPROVED   | MNH                    |
| <b>PROJECT No.</b> | <b>PHASE</b>   | <b>AMEREN_00001833</b> |
| 153-1406           | 0003B  |                        |
|                    |  | <b>FIGURE B10</b>      |

IF THIS MEASUREMENT DOES NOT MATCH WHAT IS SHOWN, THE SHEET SIZE HAS BEEN MODIFIED FROM 11in

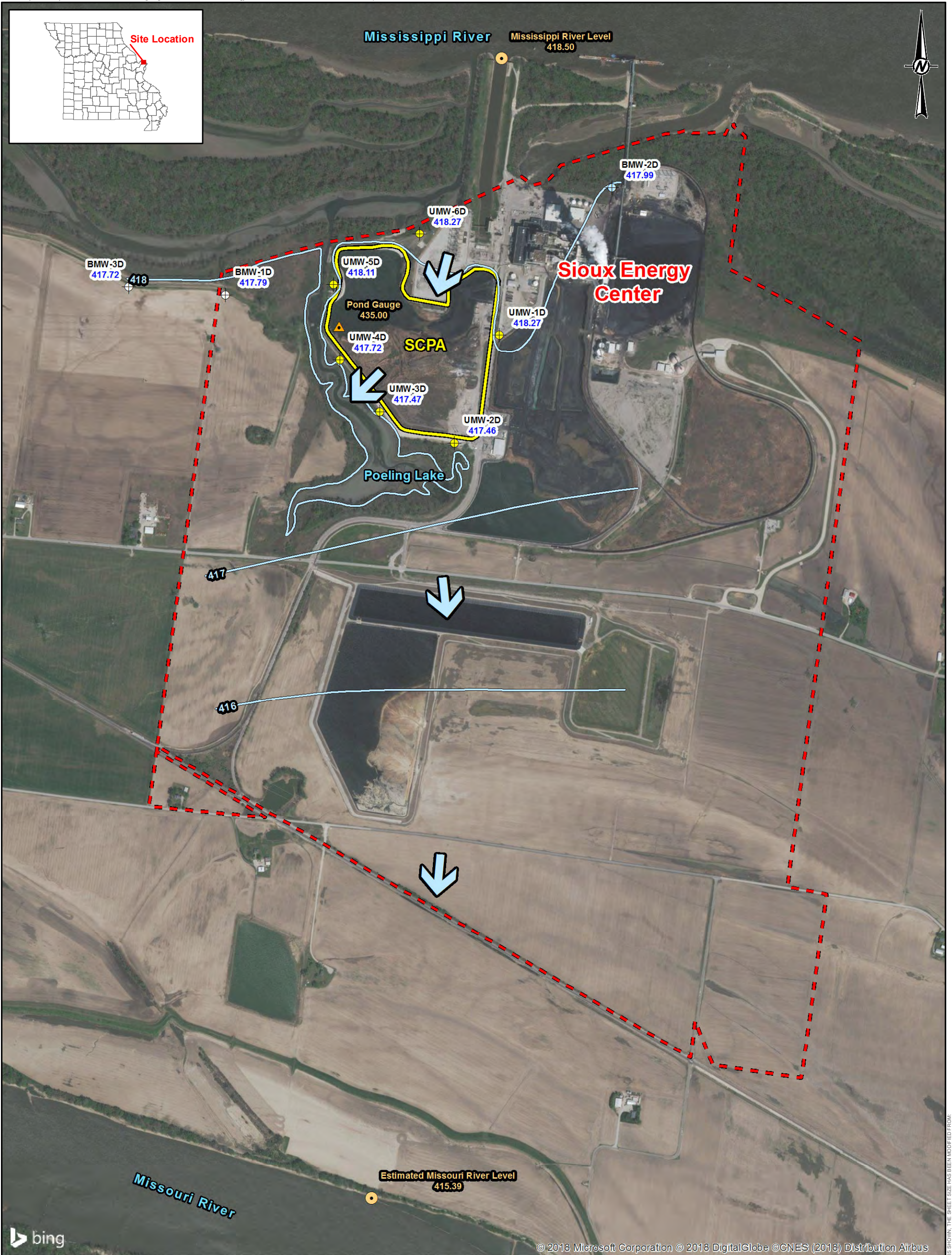

**LEGEND**

- Sioux Energy Center Property Boundary
- SCPA - Bottom Ash Surface Impoundment
- Groundwater Elevation Contour (FT MSL)**
- Inferred Groundwater Elevation Contour (FT MSL)
- Groundwater Elevation Contour (FT MSL)
- Ground/Surface Water Measurement Locations**
- Groundwater Elevation Piezometer
- Background Monitoring Well
- SCPA Bottom Ash Surface Impoundment Monitoring Well
- SCPA Bottom Ash Surface Impoundment Gauge
- River Gauge Location
- Groundwater Flow Direction

**NOTES**

- 1.) ALL LOCATIONS AND BOUNDARIES ARE APPROXIMATE.
- 2.) GROUNDWATER MONITORING WELLS SURVEYED BY ZAHNER AND ASSOCIATES, INC. ON JANUARY 14 AND DECEMBER 8, 2016.
- 3.) GROUNDWATER AND SURFACE WATER ELEVATIONS DISPLAYED IN FEET ABOVE MEAN SEA LEVEL (FT MSL).
- 4.) GROUNDWATER ELEVATION MEASUREMENTS OBTAINED BY GOLDER.
- 5.) MISSOURI RIVER ELEVATION ESTIMATED BASED ON NEARBY UNITED STATES GEOLOGICAL SURVEY (USGS) RIVER GAUGING LOCATIONS.
- 6.) MISSISSIPPI RIVER ELEVATION PROVIDED BY AMEREN MISSOURI.
- 7.) POND GAUGE LEVEL OBTAINED ONSITE BY GOLDER.

**REFERENCE**

- 1.) AMEREN MISSOURI SIOUX ENERGY CENTER, SIOUX PROPERTY CONTROL MAP, FEBRUARY 2011.
- 2.) COORDINATE SYSTEM: NAD 1983 STATE PLANE MISSOURI EAST FIPS 2,401 FEET.
- 3.) USGS NATIONAL WATER INFORMATION SYSTEM, USGS GAUGES 06935965 (ST. CHARLES), 07010000 (ST. LOUIS), 05587498 (ALTON), GRAFTON (05587450).

0 250 500 1,000 1,500 2,000  
 Feet

**CLIENT**  
 AMEREN MISSOURI  
 SIOUX ENERGY CENTER

**PROJECT**  
 CCR GROUNDWATER MONITORING PROGRAM

**TITLE**  
 SCPA POTENTIOMETRIC SURFACE MAP  
 BACKGROUND EVENT 6 - JANUARY 3, 2017

**CONSULTANT**

|         |                                    |             |            |
|---------|------------------------------------|-------------|------------|
| CLIENT  | AMEREN MISSOURI                    | DATE        | 2017-01-23 |
| PROJECT | SIOUX ENERGY CENTER                | PREPARED BY | JS         |
|         | CCR GROUNDWATER MONITORING PROGRAM | DESIGN BY   | JSI        |
|         |                                    | REVIEW BY   | BEF        |
|         |                                    | APPROVED BY | MNH        |

PROJECT No. 153-1406      PHASE 0003A      AMEREN\_00001834      FIGURE B11

IF THIS MEASUREMENT DOES NOT MATCH WHAT IS SHOWN, THE SHEET SIZE HAS BEEN MODIFIED FROM:

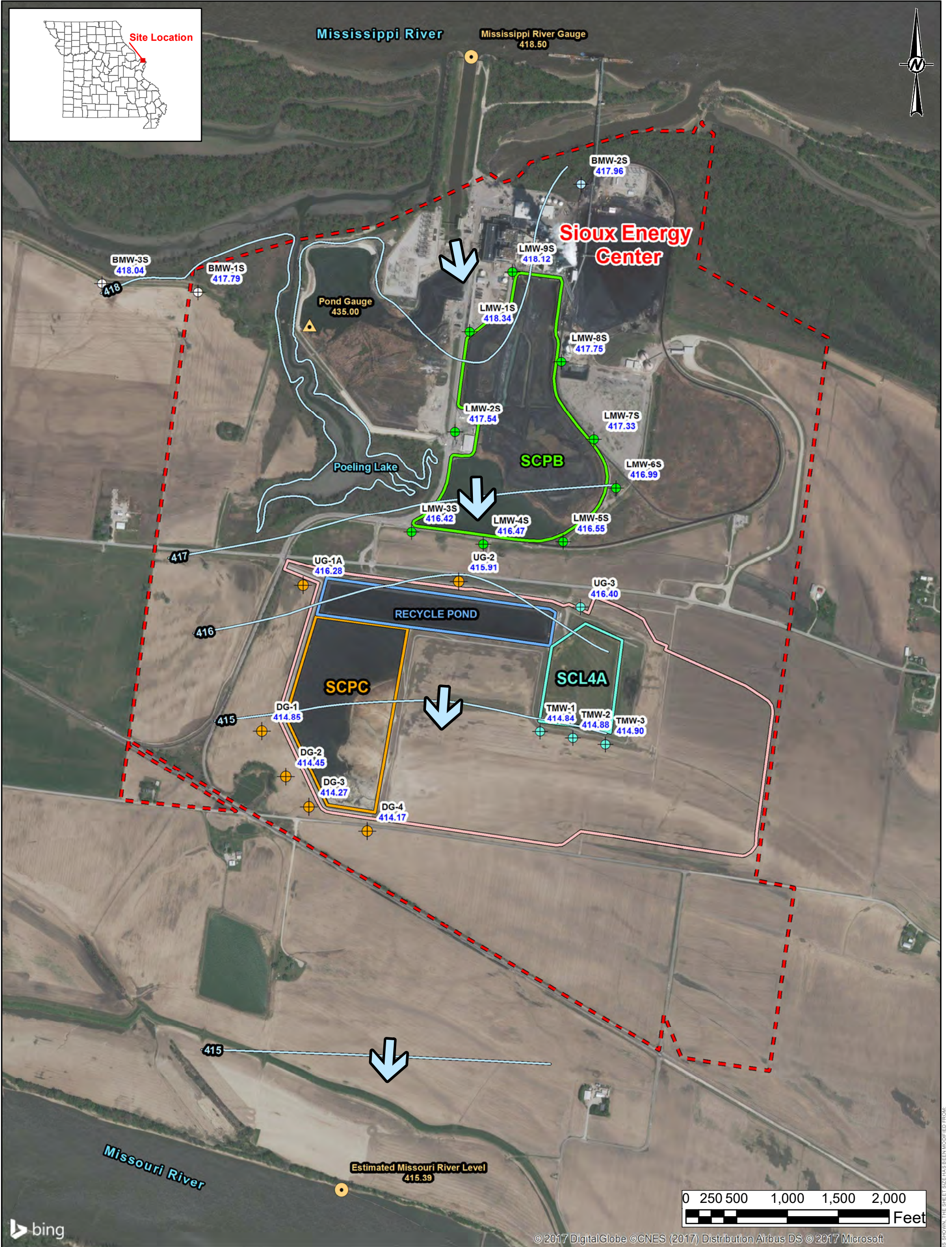

- LEGEND**
- Sioux Energy Center Property Boundary
  - SCPB - Fly Ash Surface Impoundment
  - Ground/Surface Water Measurement Locations**
  - SCL4A - UWL Cell 4A Monitoring Well
  - Groundwater Elevation Piezometer
  - Background Monitoring Well
  - SCPB - Fly Ash Surface Impoundment Monitoring Well
  - SCPC - WFGD Surface Impoundment Monitoring Well
  - SPCA Pond Gauge
  - River Elevation
  - Utility Waste Landfill (UWL)**
  - SCL4A - UWL Cell 4A Impoundment
  - SCPC - WFGD Surface Impoundment
  - Water Recycle Pond
  - UWL Future Perimeter Fence
  - Groundwater Elevation Contours**
  - Groundwater Elevation Contour (FT MSL)
  - Inferred Groundwater Elevation Contour (FT MSL)
  - Groundwater Flow Direction

- NOTES**
- 1.) ALL LOCATIONS AND BOUNDARIES ARE APPROXIMATE.
  - 2.) GOLDER GROUNDWATER MONITORING WELLS SURVEYED BY ZAHNER AND ASSOCIATES, INC. ON JANUARY 14, APRIL 29, AND DECEMBER 8, 2016.
  - 3.) GROUNDWATER AND SURFACE WATER ELEVATIONS DISPLAYED IN FT MSL (FEET ABOVE MEAN SEA LEVEL).
  - 4.) GROUNDWATER MEASUREMENTS OBTAINED BY GOLDER.
  - 5.) MISSOURI RIVER ELEVATION ESTIMATED BASED ON NEARBY USGS (UNITED STATES GEOLOGICAL SURVEY) RIVER GAUGING LOCATIONS.
  - 6.) MISSISSIPPI RIVER ELEVATION PROVIDED BY AMEREN MISSOURI.
  - 7.) POND GAUGE LEVEL OBTAINED ONSITE BY GOLDER.
  - 8.) UWL BOUNDARIES, DESIGNATIONS AND STATE MONITORING WELL LOCATIONS BASED ON DRAWINGS IN THE UWL PROPOSED LANDFILL PERMIT (#0918301).
  - 9.) WFGD - WET FLUE GAS DESULFURIZATION.
- REFERENCE**
- 1.) AMEREN MISSOURI SIOUX ENERGY CENTER, SIOUX PROPERTY CONTROL MAP, FEBRUARY 2011.
  - 2.) COORDINATE SYSTEM: NAD 1983 STATE PLANE MISSOURI EAST FIPS 2,401 FEET.
  - 3.) USGS NATIONAL WATER INFORMATION SYSTEM, USGS GAUGES 06935965 (ST. CHARLES), 07010000 (ST. LOUIS), 05587498 (ALTON), GRAFTON (05587450).
  - 4.) AMEREN MISSOURI SIOUX POWER PLANT UTILITY WASTE LANDFILL PROPOSED CONSTRUCTION PERMIT MODIFICATION (#0918301), AUGUST 2014.

**CLIENT**  
 AMEREN MISSOURI  
 SIOUX ENERGY CENTER

**PROJECT**  
 CCR GROUNDWATER MONITORING PROGRAM

**TITLE**  
 SCPB POTENTIOMETRIC SURFACE MAP  
 BACKGROUND EVENT 6 - JANUARY 3, 2017

**CONSULTANT**  
 Golder Associates

**PROJECT No.** 153-1406      **PHASE** 0003B      **AMEREN\_00001835**      **FIGURE** B12

|             |   |        |
|-------------|---|--------|
| CLIENT      | AMEREN MISSOURI   | AMEREN |
| PROJECT     | CCR GROUNDWATER MONITORING PROGRAM                                      |        |
| TITLE       | SCPB POTENTIOMETRIC SURFACE MAP<br>BACKGROUND EVENT 6 - JANUARY 3, 2017 |        |
| CONSULTANT  | Golder Associates   |        |
| DATE        | 2017-01-03  |        |
| PREPARED BY | JS  |        |
| DESIGNED BY | JSI   |        |
| REVIEWED BY | JSI   |        |
| APPROVED BY | MNH   |        |

IF THIS MEASUREMENT DOES NOT MATCH WHAT IS SHOWN, THE SHEET SIZE HAS BEEN MODIFIED FROM 11in

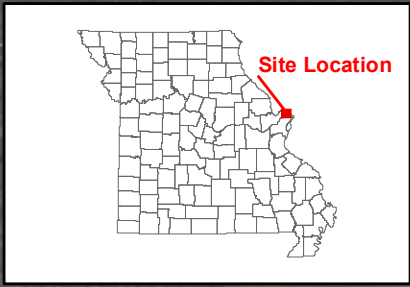

**LEGEND**

- Sioux Energy Center Property Boundary
- SCPA - Bottom Ash Surface Impoundment
- Groundwater Elevation Contour (FT MSL)**
- Inferred Groundwater Elevation Contour (FT MSL)
- Groundwater Elevation Contour (FT MSL)
- Ground/Surface Water Measurement Locations**
- Background Monitoring Well
- SCPA Bottom Ash Surface Impoundment Gauge
- Groundwater Elevation Piezometer
- SCPA Bottom Ash Surface Impoundment Monitoring Well
- River Gauge Location
- Groundwater Flow Direction

**NOTES**

- 1.) ALL LOCATIONS AND BOUNDARIES ARE APPROXIMATE.
- 2.) GROUNDWATER MONITORING WELLS SURVEYED BY ZAHNER AND ASSOCIATES, INC. ON JANUARY 14 AND DECEMBER 8, 2016.
- 3.) GROUNDWATER AND SURFACE WATER ELEVATIONS DISPLAYED IN FEET ABOVE MEAN SEA LEVEL (FT MSL).
- 4.) GROUNDWATER ELEVATION MEASUREMENTS OBTAINED BY GOLDER.
- 5.) MISSOURI RIVER ELEVATION ESTIMATED BASED ON NEARBY UNITED STATES GEOLOGICAL SURVEY (USGS) RIVER GAUGING LOCATIONS.
- 6.) MISSISSIPPI RIVER ELEVATION PROVIDED BY AMEREN MISSOURI.
- 7.) POND GAUGE LEVEL OBTAINED ONSITE BY GOLDER.

**REFERENCE**

- 1.) AMEREN MISSOURI SIOUX ENERGY CENTER, SIOUX PROPERTY CONTROL MAP, FEBRUARY 2011.
- 2.) COORDINATE SYSTEM: NAD 1983 STATE PLANE MISSOURI EAST FIPS 2,401 FEET.
- 3.) USGS NATIONAL WATER INFORMATION SYSTEM, USGS GAUGES 06935965 (ST. CHARLES), 07010000 (ST. LOUIS), 05587498 (ALTON), GRAFTON (05587450).

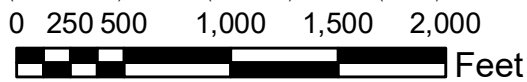

**CLIENT**  
**AMEREN MISSOURI**  
**SIOUX ENERGY CENTER**

**PROJECT**  
**CCR GROUNDWATER MONITORING PROGRAM**



**TITLE**  
**SCPA POTENTIOMETRIC SURFACE MAP**  
**BACKGROUND EVENT 7 - MARCH 8, 2017**

| CONSULTANT |  | DATE       |
|------------|--|------------|
|            |  | YYYY-MM-DD |
|            |  | 2017-03-14 |
|            |  | PREPARED   |
|            |  | JSI        |
|            |  | DESIGN     |
| JSI        |  |            |
| REVIEW     |  |            |
| JS         |  |            |
| APPROVED   |  |            |
| MNH        |  |            |

PROJECT No. 153-1406      PHASE 0003A      AMEREN\_00001836      FIGURE B13

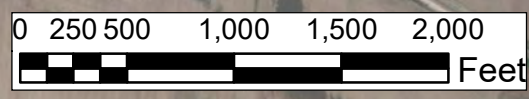

- LEGEND**
- Sioux Energy Center Property Boundary
  - SCPB - Fly Ash Surface Impoundment
  - Ground/Surface Water Measurement Locations**
  - SCL4A - UWL Cell 4A Monitoring Well
  - Groundwater Elevation Piezometer
  - Background Monitoring Well
  - SCPB - Fly Ash Surface Impoundment Monitoring Well
  - SCPC - WFGD Surface Impoundment Monitoring Well
  - SPCA Pond Gauge
  - River Elevation
  - Utility Waste Landfill (UWL)**
  - SCL4A - UWL Cell 4A Impoundment
  - SCPC - WFGD Surface Impoundment
  - Water Recycle Pond
  - UWL Future Perimeter Fence
  - Groundwater Elevation Contours**
  - Groundwater Elevation Contour (FT MSL)
  - Inferred Groundwater Elevation Contour (FT MSL)
  - Groundwater Flow Direction

- NOTES**
- 1.) ALL LOCATIONS AND BOUNDARIES ARE APPROXIMATE.
  - 2.) GOLDER GROUNDWATER MONITORING WELLS SURVEYED BY ZAHNER AND ASSOCIATES, INC. ON JANUARY 14, APRIL 29, AND DECEMBER 8, 2016.
  - 3.) GROUNDWATER AND SURFACE WATER ELEVATIONS DISPLAYED IN FT MSL (FEET ABOVE MEAN SEA LEVEL).
  - 4.) GROUNDWATER MEASUREMENTS OBTAINED BY GOLDER.
  - 5.) MISSOURI RIVER ELEVATION ESTIMATED BASED ON NEARBY USGS (UNITED STATES GEOLOGICAL SURVEY) RIVER GAUGING LOCATIONS.
  - 6.) MISSISSIPPI RIVER ELEVATION PROVIDED BY AMEREN MISSOURI.
  - 7.) POND GAUGE LEVEL OBTAINED ONSITE BY GOLDER.
  - 8.) UWL BOUNDARIES, DESIGNATIONS AND STATE MONITORING WELL LOCATIONS BASED ON DRAWINGS IN THE UWL PROPOSED LANDFILL PERMIT (#0918301).
  - 9.) WFGD - WET FLUE GAS DESULFURIZATION.
- REFERENCE**
- 1.) AMEREN MISSOURI SIOUX ENERGY CENTER, SIOUX PROPERTY CONTROL MAP, FEBRUARY 2011.
  - 2.) COORDINATE SYSTEM: NAD 1983 STATE PLANE MISSOURI EAST FIPS 2,401 FEET.
  - 3.) USGS NATIONAL WATER INFORMATION SYSTEM, USGS GAUGES 06935965 (ST. CHARLES), 07010000 (ST. LOUIS), 05587498 (ALTON), GRAFTON (05587450).
  - 4.) AMEREN MISSOURI SIOUX POWER PLANT UTILITY WASTE LANDFILL PROPOSED CONSTRUCTION PERMIT MODIFICATION (#0918301), AUGUST 2014.

**CLIENT**  
AMEREN MISSOURI  
SIOUX ENERGY CENTER

**PROJECT**  
CCR GROUNDWATER MONITORING PROGRAM

**TITLE**  
SCPB POTENTIOMETRIC SURFACE MAP  
BACKGROUND EVENT 7 - MARCH 8, 2017

**CONSULTANT**  
Golder Associates

**DATE**  
2017-03-14

**PREPARED**  
JSI

**DESIGN**  
JSI

**REVIEW**  
JS

**APPROVED**  
MNH

**PROJECT No.**  
153-1406

**PHASE**  
0003B

**AMEREN\_00001837**

**FIGURE**  
B14

© 2017 DigitalGlobe ©CNES (2017) Distribution Airbus DS © 2017 Microsoft

IF THIS MEASUREMENT DOES NOT MATCH WHAT IS SHOWN, THE SHEET SIZE HAS BEEN MODIFIED FROM 11in

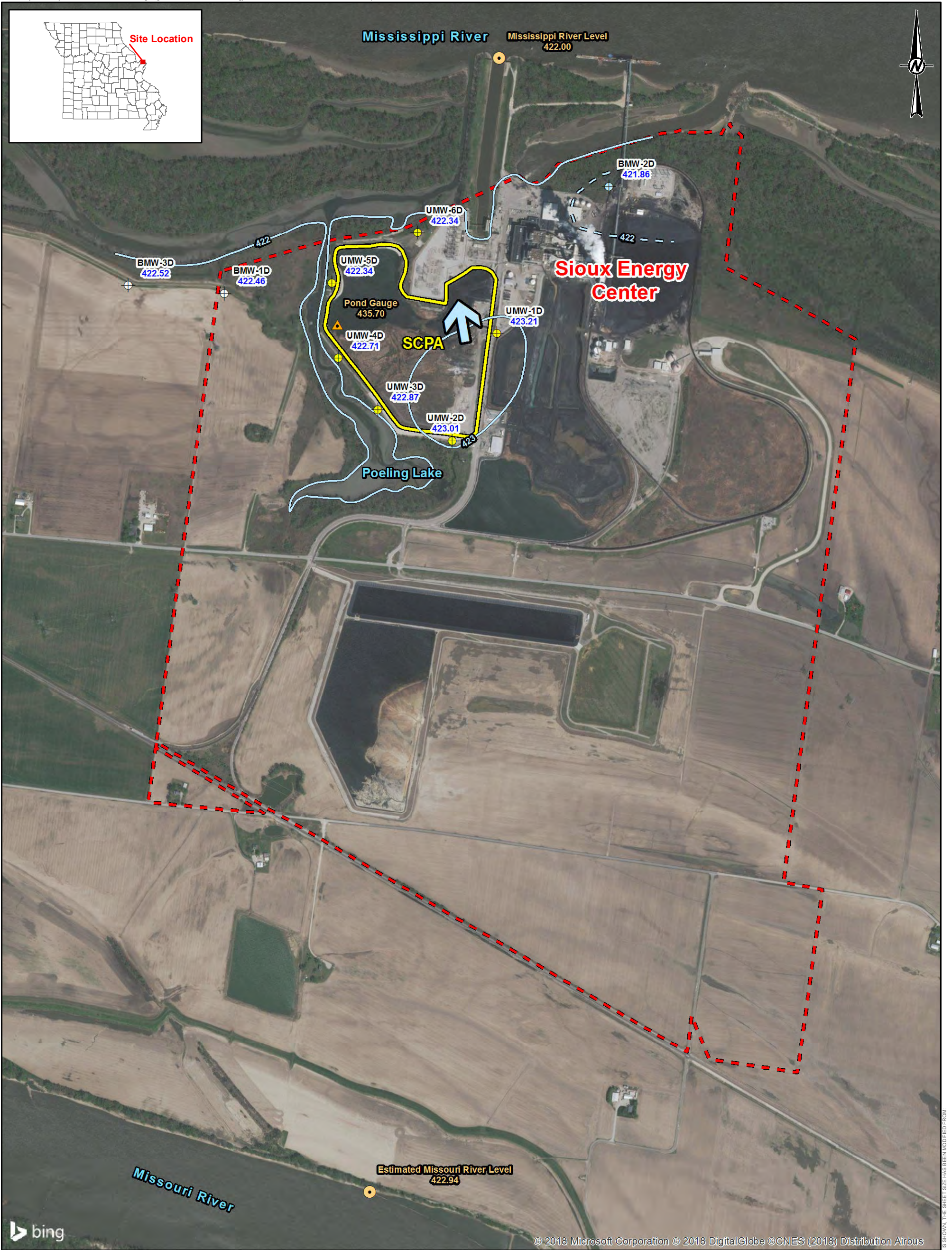

**LEGEND**

- Sioux Energy Center Property Boundary
- SCPA - Bottom Ash Surface Impoundment
- Groundwater Elevation Contour (FT MSL)**
- Inferred Groundwater Elevation Contour (FT MSL)
- Groundwater Elevation Contour (FT MSL)
- Ground/Surface Water Measurement Locations**
- Groundwater Elevation Piezometer
- Background Monitoring Well
- SCPA Bottom Ash Surface Impoundment Monitoring Well
- SCPA Bottom Ash Surface Impoundment Gauge
- River Gauge Location
- Groundwater Flow Direction

**NOTES**

- 1.) ALL LOCATIONS AND BOUNDARIES ARE APPROXIMATE.
- 2.) GROUNDWATER MONITORING WELLS SURVEYED BY ZAHNER AND ASSOCIATES, INC. ON JANUARY 14 AND DECEMBER 8, 2016.
- 3.) GROUNDWATER AND SURFACE WATER ELEVATIONS DISPLAYED IN FEET ABOVE MEAN SEA LEVEL (FT MSL).
- 4.) GROUNDWATER ELEVATION MEASUREMENTS OBTAINED BY GOLDER.
- 5.) MISSOURI RIVER ELEVATION ESTIMATED BASED ON NEARBY UNITED STATES GEOLOGICAL SURVEY (USGS) RIVER GAUGING LOCATIONS.
- 6.) MISSISSIPPI RIVER ELEVATION PROVIDED BY AMEREN MISSOURI.
- 7.) POND GAUGE LEVEL OBTAINED ONSITE BY GOLDER.

**REFERENCE**

- 1.) AMEREN MISSOURI SIOUX ENERGY CENTER, SIOUX PROPERTY CONTROL MAP, FEBRUARY 2011.
- 2.) COORDINATE SYSTEM: NAD 1983 STATE PLANE MISSOURI EAST FIPS 2,401 FEET.
- 3.) USGS NATIONAL WATER INFORMATION SYSTEM, USGS GAUGES 06935965 (ST. CHARLES), 07010000 (ST. LOUIS), 05587498 (ALTON), GRAFTON (05587450).

0 250 500 1,000 1,500 2,000 Feet

**CLIENT**  
AMEREN MISSOURI  
SIOUX ENERGY CENTER

**PROJECT**  
CCR GROUNDWATER MONITORING PROGRAM

**TITLE**  
SCPA POTENTIOMETRIC SURFACE MAP  
BACKGROUND EVENT 8 - JUNE 5, 2017

**CONSULTANT**  
Golder Associates

|            |  |                     |
|------------|--|---------------------|
| CLIENT     | AMEREN MISSOURI  | SIoux ENERGY CENTER |
| PROJECT    | CCR GROUNDWATER MONITORING PROGRAM                                   |                     |
| TITLE      | SCPA POTENTIOMETRIC SURFACE MAP<br>BACKGROUND EVENT 8 - JUNE 5, 2017 |                     |
| CONSULTANT | Golder Associates  |                     |
| DATE       | YYYY-MM-DD   | 2017-06-23          |
| PREPARED   | JSI  |                     |
| DESIGN     | JSI  |                     |
| REVIEW     | RJF  |                     |
| APPROVED   | MNH  |                     |

PROJECT No. 153-1406      PHASE 0003A      AMEREN\_00001838      FIGURE B15

IF THIS MEASUREMENT DOES NOT MATCH WHAT IS SHOWN, THE SHEET SIZE HAS BEEN MODIFIED FROM:

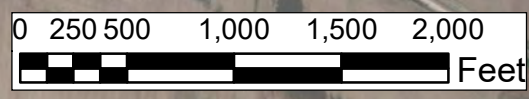
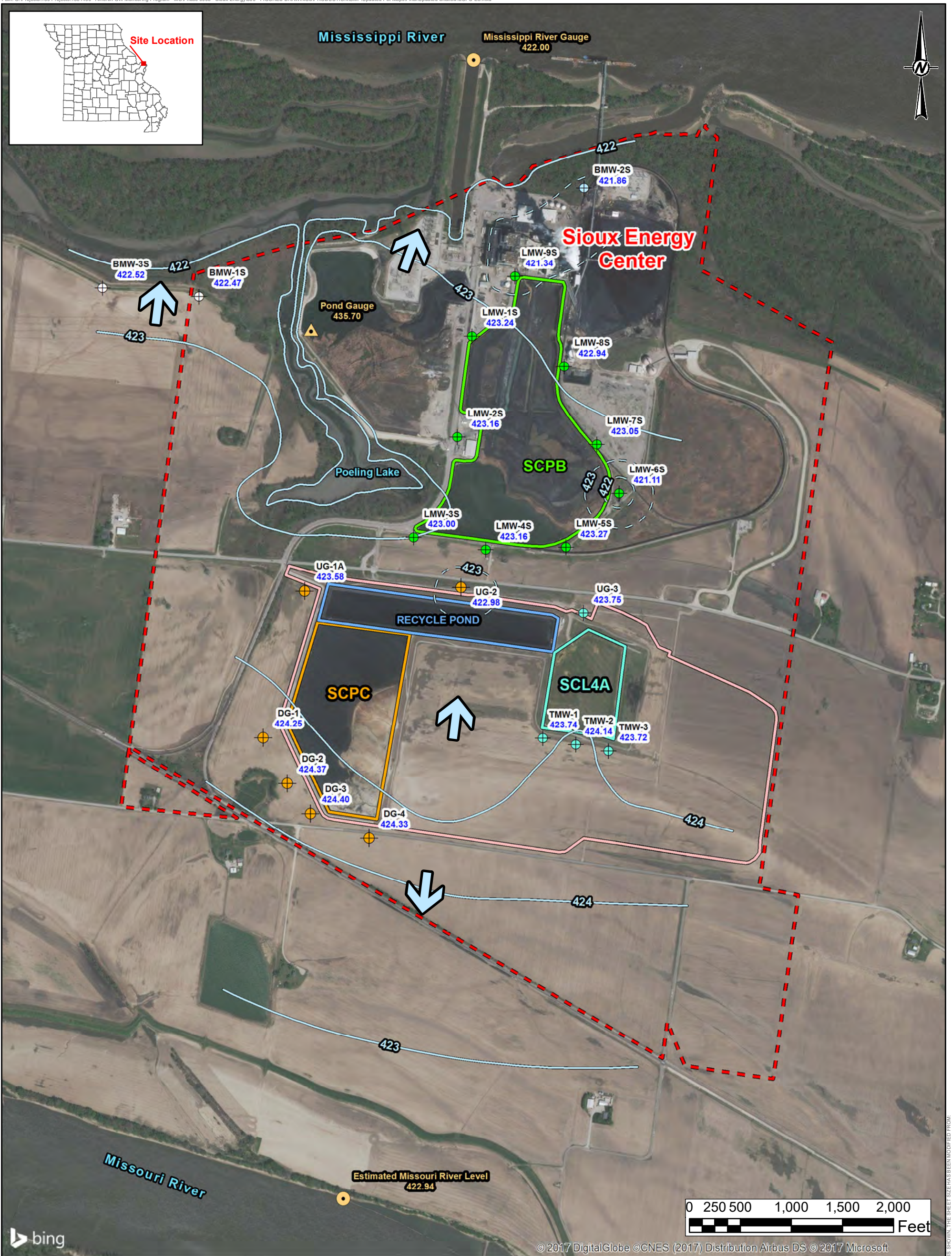
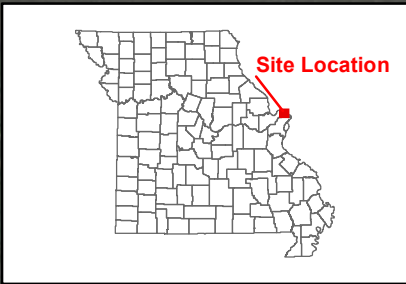

**LEGEND**

|  |   |
|--|---|
| Sioux Energy Center Property Boundary              | SPCA Pond Gauge                                 |
| SCPB - Fly Ash Surface Impoundment                 | River Elevation                                 |
| <b>Ground/Surface Water Measurement Locations</b>  | <b>Utility Waste Landfill (UWL)</b>             |
| SCL4A - UWL Cell 4A Monitoring Well                | SCL4A - UWL Cell 4A Impoundment                 |
| Groundwater Elevation Piezometer                   | SCPC - WFGD Surface Impoundment                 |
| Background Monitoring Well                         | Water Recycle Pond                              |
| SCPB - Fly Ash Surface Impoundment Monitoring Well | UWL Future Perimeter Fence                      |
| SCPC - WFGD Surface Impoundment Monitoring Well    | <b>Groundwater Elevation Contours</b>           |
|  | Groundwater Elevation Contour (FT MSL)          |
|  | Inferred Groundwater Elevation Contour (FT MSL) |
|  | Groundwater Flow Direction                      |

**NOTES**

- 1.) ALL LOCATIONS AND BOUNDARIES ARE APPROXIMATE.
- 2.) GOLDER GROUNDWATER MONITORING WELLS SURVEYED BY ZAHNER AND ASSOCIATES, INC. ON JANUARY 14, APRIL 29, AND DECEMBER 8, 2016.
- 3.) GROUNDWATER AND SURFACE WATER ELEVATIONS DISPLAYED IN FT MSL (FEET ABOVE MEAN SEA LEVEL).
- 4.) GROUNDWATER MEASUREMENTS OBTAINED BY GOLDER.
- 5.) MISSOURI RIVER ELEVATION ESTIMATED BASED ON NEARBY USGS (UNITED STATES GEOLOGICAL SURVEY) RIVER GAUGING LOCATIONS.
- 6.) MISSISSIPPI RIVER ELEVATION PROVIDED BY AMEREN MISSOURI.
- 7.) POND GAUGE LEVEL OBTAINED ONSITE BY GOLDER.
- 8.) UWL BOUNDARIES, DESIGNATIONS AND STATE MONITORING WELL LOCATIONS BASED ON DRAWINGS IN THE UWL PROPOSED LANDFILL PERMIT (#0918301).
- 9.) WFGD - WET FLUE GAS DESULFURIZATION.

**REFERENCE**

- 1.) AMEREN MISSOURI SIOUX ENERGY CENTER, SIOUX PROPERTY CONTROL MAP, FEBRUARY 2011.
- 2.) COORDINATE SYSTEM: NAD 1983 STATE PLANE MISSOURI EAST FIPS 2,401 FEET.
- 3.) USGS NATIONAL WATER INFORMATION SYSTEM, USGS GAUGES 06935965 (ST. CHARLES), 07010000 (ST. LOUIS), 05587498 (ALTON), GRAFTON (05587450).
- 4.) AMEREN MISSOURI SIOUX POWER PLANT UTILITY WASTE LANDFILL PROPOSED CONSTRUCTION PERMIT MODIFICATION (#0918301), AUGUST 2014.

|  |            |                   |
|--|------------|-------------------|
| <b>CLIENT</b>  |            |                   |
| AMEREN MISSOURI<br>SIOUX ENERGY CENTER                               |            |                   |
| <b>PROJECT</b>   |            |                   |
| CCR GROUNDWATER MONITORING PROGRAM                                   |            |                   |
| <b>TITLE</b>   |            |                   |
| SCPB POTENTIOMETRIC SURFACE MAP<br>BACKGROUND EVENT 8 - JUNE 5, 2017 |            |                   |
| <b>CONSULTANT</b>  |            |                   |
| PROJECT No. 153-1406      PHASE 0003B                                |            |                   |
| YYYY-MM-DD   | 2017-07-05 |                   |
| PREPARED   | JSI        |                   |
| DESIGN   | JSI        |                   |
| REVIEW   | RJF        |                   |
| APPROVED   | MNH        |                   |
| PROJECT No. 153-1406      PHASE 0003B                                |            | AMEREN_00001839   |
|  |            | FIGURE <b>B16</b> |

IF THIS MEASUREMENT DOES NOT MATCH WHAT IS SHOWN, THE SHEET SIZE HAS BEEN MODIFIED FROM 11in



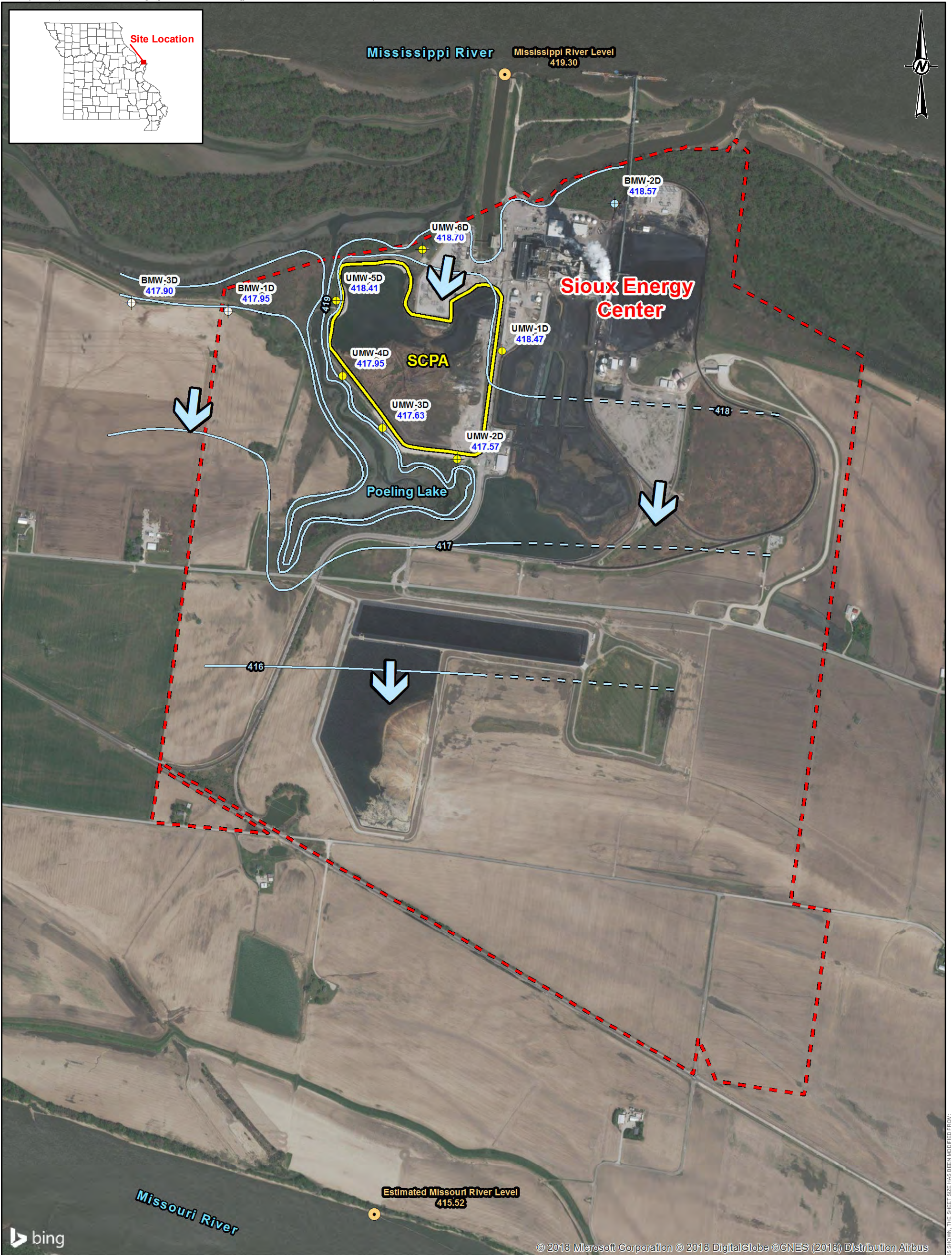

**LEGEND**

- Sioux Energy Center Property Boundary
- SCPA - Bottom Ash Surface Impoundment
- Groundwater Elevation Contour (FT MSL)**
- Inferred Groundwater Elevation Contour (FT MSL)
- Groundwater Elevation Contour (FT MSL)
- Ground/Surface Water Measurement Locations**
- Background Monitoring Well
- Groundwater Elevation Piezometer
- SCPA Bottom Ash Surface Impoundment Monitoring Well
- River Gauge Location
- Groundwater Flow Direction

**NOTES**

- 1.) ALL LOCATIONS AND BOUNDARIES ARE APPROXIMATE.
- 2.) GROUNDWATER MONITORING WELLS SURVEYED BY ZAHNER AND ASSOCIATES, INC. ON JANUARY 14 AND DECEMBER 8, 2016.
- 3.) GROUNDWATER AND SURFACE WATER ELEVATIONS DISPLAYED IN FEET ABOVE MEAN SEA LEVEL (FT MSL).
- 4.) GROUNDWATER ELEVATION MEASUREMENTS OBTAINED BY GOLDER.
- 5.) MISSOURI RIVER ELEVATION ESTIMATED BASED ON NEARBY UNITED STATES GEOLOGICAL SURVEY (USGS) RIVER GAUGING LOCATIONS.
- 6.) MISSISSIPPI RIVER ELEVATION PROVIDED BY AMEREN MISSOURI.
- 7.) POND WATER LEVEL WAS BELOW POND GAUGE.

**REFERENCE**

- 1.) AMEREN MISSOURI SIOUX ENERGY CENTER, SIOUX PROPERTY CONTROL MAP, FEBRUARY 2011.
- 2.) COORDINATE SYSTEM: NAD 1983 STATE PLANE MISSOURI EAST FIPS 2,401 FEET.
- 3.) USGS NATIONAL WATER INFORMATION SYSTEM, USGS GAUGES 06935965 (ST. CHARLES), 07010000 (ST. LOUIS), 05587498 (ALTON), GRAFTON (05587450).

0 250 500 1,000 1,500 2,000 Feet

**CLIENT**  
AMEREN MISSOURI  
SIOUX ENERGY CENTER

**PROJECT**  
CCR GROUNDWATER MONITORING PROGRAM

**TITLE**  
SCPA POTENTIOMETRIC SURFACE MAP  
DETECTION MONITORING - NOVEMBER 13, 2017

**CONSULTANT**  
Golder Associates

|            |            |
|------------|------------|
| YYYY-MM-DD | 2017-11-22 |
| PREPARED   | RJF        |
| DESIGN     | JSI        |
| REVIEW     | JS         |
| APPROVED   | MNH        |

PROJECT No. 153-1406      PHASE 0003A      AMEREN\_00001840      FIGURE B17

IF THIS MEASUREMENT DOES NOT MATCH WHAT IS SHOWN, THE SHEET SIZE HAS BEEN MODIFIED FROM:



- LEGEND**
- Sioux Energy Center Property Boundary
  - SCPB - Fly Ash Surface Impoundment
  - Ground/Surface Water Measurement Locations**
  - SCL4A - UWL Cell 4A Monitoring Well
  - Groundwater Elevation Piezometer
  - Background Monitoring Well
  - SCPB - Fly Ash Surface Impoundment Monitoring Well
  - SCPC - WFGD Surface Impoundment Monitoring Well
  - SPCA Pond Gauge
  - River Elevation
  - Utility Waste Landfill (UWL)**
  - SCL4A - UWL Cell 4A Impoundment
  - SCPC - WFGD Surface Impoundment
  - Water Recycle Pond
  - UWL Future Perimeter Fence
  - Groundwater Elevation Contours**
  - Groundwater Elevation Contour (FT MSL)
  - Inferred Groundwater Elevation Contour (FT MSL)
  - Groundwater Flow Direction

- NOTES**
- 1.) ALL LOCATIONS AND BOUNDARIES ARE APPROXIMATE.
  - 2.) GOLDER GROUNDWATER MONITORING WELLS SURVEYED BY ZAHNER AND ASSOCIATES, INC. ON JANUARY 14, APRIL 29, AND DECEMBER 8, 2016.
  - 3.) GROUNDWATER AND SURFACE WATER ELEVATIONS DISPLAYED IN FT MSL (FEET ABOVE MEAN SEA LEVEL).
  - 4.) GROUNDWATER MEASUREMENTS OBTAINED BY GOLDER.
  - 5.) MISSOURI RIVER ELEVATION ESTIMATED BASED ON NEARBY USGS (UNITED STATES GEOLOGICAL SURVEY) RIVER GAUGING LOCATIONS.
  - 6.) MISSISSIPPI RIVER ELEVATION PROVIDED BY AMEREN MISSOURI.
  - 7.) UWL BOUNDARIES, DESIGNATIONS AND STATE MONITORING WELL LOCATIONS BASED ON DRAWINGS IN THE UWL PROPOSED LANDFILL PERMIT (#0918301).
  - 8.) WFGD - WET FLUE GAS DESULFURIZATION.
- REFERENCE**
- 1.) AMEREN MISSOURI SIOUX ENERGY CENTER, SIOUX PROPERTY CONTROL MAP, FEBRUARY 2011.
  - 2.) COORDINATE SYSTEM: NAD 1983 STATE PLANE MISSOURI EAST FIPS 2,401 FEET.
  - 3.) USGS NATIONAL WATER INFORMATION SYSTEM, USGS GAUGES 06935965 (ST. CHARLES), 07010000 (ST. LOUIS), 05587498 (ALTON), GRAFTON (05587450).
  - 4.) AMEREN MISSOURI SIOUX POWER PLANT UTILITY WASTE LANDFILL PROPOSED CONSTRUCTION PERMIT MODIFICATION (#0918301), AUGUST 2014.

**CLIENT**  
AMEREN MISSOURI  
SIOUX ENERGY CENTER

**PROJECT**  
CCR GROUNDWATER MONITORING PROGRAM

**TITLE**  
SCPB POTENTIOMETRIC SURFACE MAP  
DETECTION MONITORING - NOVEMBER 13, 2017

**CONSULTANT**  
Golder Associates

**PROJECT No.** 153-1406      **PHASE** 0003B      **AMEREN\_00001841**      **FIGURE** B18

|             |   |        |
|-------------|---|--------|
| CLIENT      | AMEREN MISSOURI   | AMEREN |
| PROJECT     | CCR GROUNDWATER MONITORING PROGRAM  |        |
| TITLE       | SCPB POTENTIOMETRIC SURFACE MAP<br>DETECTION MONITORING - NOVEMBER 13, 2017 |        |
| CONSULTANT  | Golder Associates   |        |
| DATE        | 2017-11-22  |        |
| PREPARED BY | RJF   |        |
| DESIGN BY   | JSI   |        |
| REVIEW BY   | JS  |        |
| APPROVED BY | MNH   |        |

IF THIS MEASUREMENT DOES NOT MATCH WHAT IS SHOWN, THE SHEET SIZE HAS BEEN MODIFIED FROM 11in

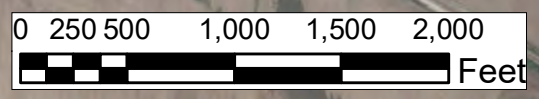
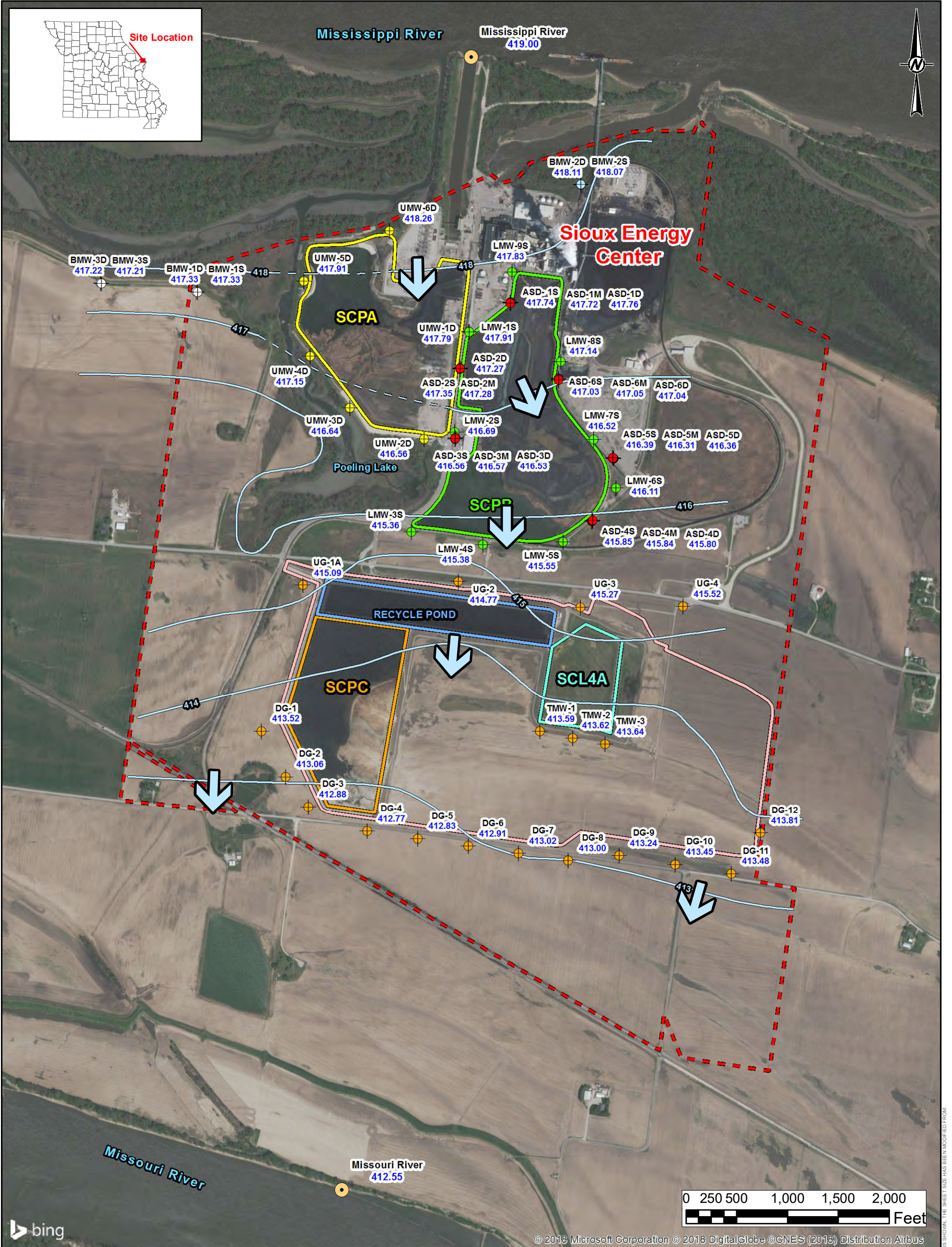

© 2013 Microsoft Corporation © 2018 DigitalGlobe © CNES (2018) Distribution Airbus

**LEGEND**

- Sioux Energy Center Property Boundary
- SCPB - Fly Ash Surface Impoundment
- SCPA - Bottom Ash Surface Impoundment
- UWL Future Perimeter Fence
- Water Recycle Pond
- SCPC - WFGD Surface Impoundment
- SCL4A - UWL Cell 4A
- Groundwater Elevation Contour (FT MSL)
- - - Inferred Groundwater Elevation Contour (FT MSL)
- Groundwater Flow Direction
- SCPB - Fly Ash Surface Impoundment Monitoring Well
- SCPA - Bottom Ash Surface Impoundment Monitoring Well
- ⊕ Background Monitoring Well
- ⊕ Groundwater Elevation Piezometer
- Utility Waste Landfill Monitoring Well
- Alternative Source Demonstration Piezometers

**Ground/Surface Water Measurement Locations**

- SCPB - Fly Ash Surface Impoundment Monitoring Well
- SCPA - Bottom Ash Surface Impoundment Monitoring Well
- ⊕ Background Monitoring Well
- ⊕ Groundwater Elevation Piezometer
- Utility Waste Landfill Monitoring Well
- Alternative Source Demonstration Piezometers

**NOTES**

- 1.) ALL LOCATIONS AND BOUNDARIES ARE APPROXIMATE.
- 2.) GOLDER GROUNDWATER MONITORING WELLS AND TEMPORARY PIEZOMETERS SURVEYED BY ZAHNER AND ASSOCIATES, INC.
- 3.) GROUNDWATER AND SURFACE WATER ELEVATIONS DISPLAYED IN FT MSL (FEET ABOVE MEAN SEA LEVEL).
- 4.) GROUNDWATER MEASUREMENTS OBTAINED BY GOLDER.
- 5.) MISSOURI RIVER ELEVATION ESTIMATED BASED ON NEARBY USGS (UNITED STATES GEOLOGICAL SURVEY) RIVER GAUGING LOCATIONS.
- 6.) MISSISSIPPI RIVER ELEVATION PROVIDED BY AMEREN MISSOURI.
- 7.) UWL BOUNDARIES, DESIGNATIONS AND STATE MONITORING WELL LOCATIONS BASED ON DRAWINGS IN THE UWL PROPOSED LANDFILL PERMIT (#0918301).
- 8.) WFGD - WET FLUE GAS DESULFURIZATION.

**REFERENCE**

- 1.) AMEREN MISSOURI SIOUX ENERGY CENTER, SIOUX PROPERTY CONTROL MAP, FEBRUARY 2011.
- 2.) COORDINATE SYSTEM: NAD 1983 STATE PLANE MISSOURI EAST FIPS 2,401 FEET.
- 3.) USGS NATIONAL WATER INFORMATION SYSTEM, USGS GAUGES 06935965 (ST. CHARLES), 07010000 (ST. LOUIS), 05587498 (ALTON), GRAFTON (05587450).
- 4.) AMEREN MISSOURI SIOUX POWER PLANT UTILITY WASTE LANDFILL PROPOSED CONSTRUCTION PERMIT MODIFICATION (#0918301), AUGUST 2014.

**CLIENT**  
AMEREN MISSOURI  
SIOUX ENERGY CENTER

**PROJECT**  
CCR GROUNDWATER MONITORING PROGRAM

**TITLE**  
FEBRUARY 12, 2018 POTENTIOMETRIC SURFACE MAP

**CONSULTANT**  
GOLDER

|            |            |
|------------|------------|
| YYYY-MM-DD | 2018-02-15 |
| PREPARED   | RJF        |
| DESIGN     | JSI        |
| REVIEW     | MSG        |
| APPROVED   | MNH        |

**PROJECT No.**  
153-1406

**AMEREN\_00001842**

**FIGURE**  
B19

IF THIS MEASUREMENT DOES NOT MATCH WHAT IS SHOWN, THE SHEET SIZE HAS BEEN MODIFIED FROM:

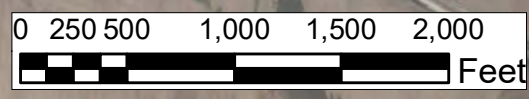
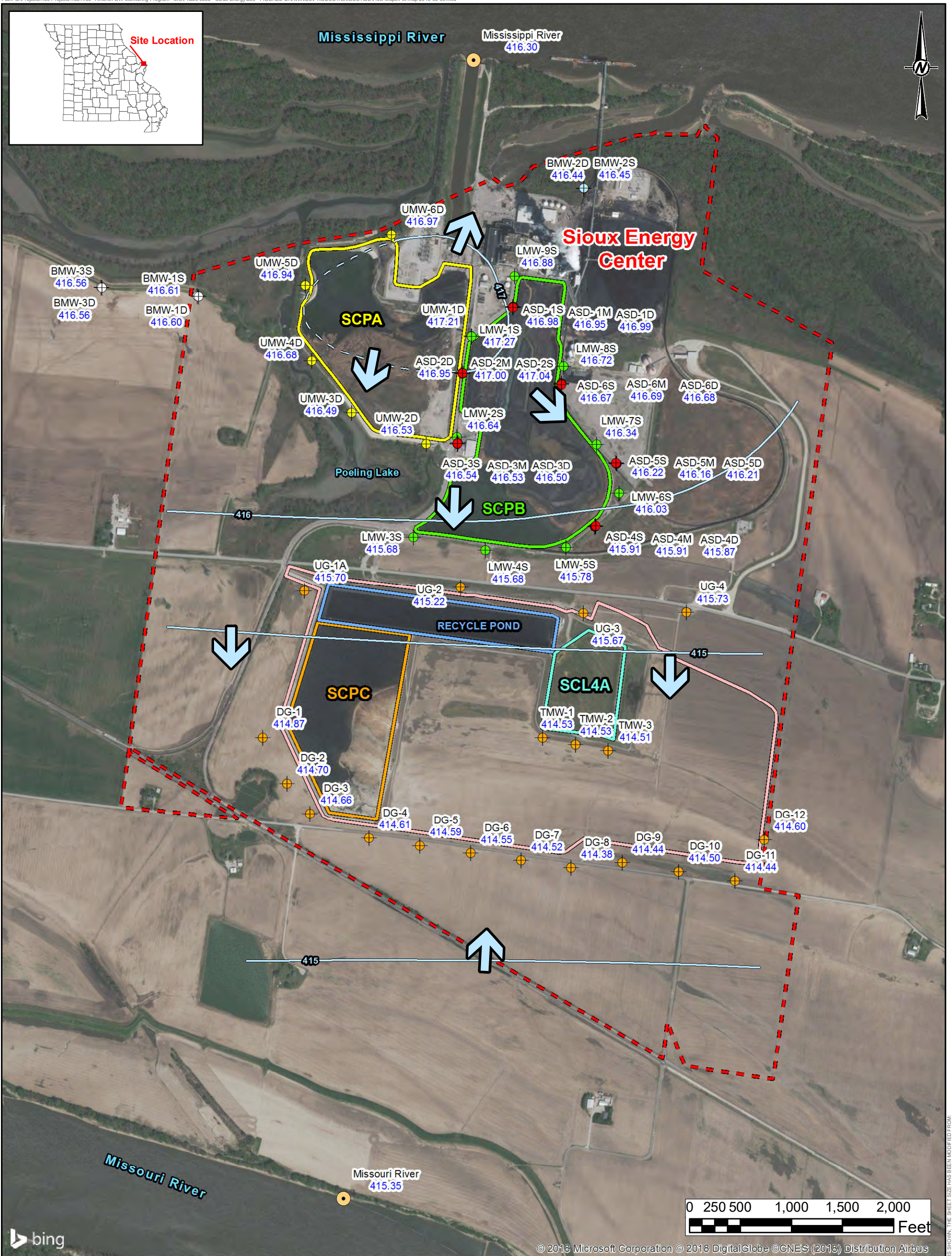

- LEGEND**
- Sioux Energy Center Property Boundary
  - SCPB - Fly Ash Surface Impoundment
  - SCPC - WFGD Surface Impoundment
  - SCL4A - UWL Cell 4A
  - Water Recycle Pond
  - UWL Future Perimeter Fence
  - Groundwater Elevation Contour (FT MSL)
  - Inferred Groundwater Elevation Contour (FT MSL)
  - Groundwater Flow Direction

- Ground/Surface Water Measurement Locations**
- SCPB - Fly Ash Surface Impoundment Monitoring Well
  - SCPC - Bottom Ash Surface Impoundment Monitoring Well
  - Background Monitoring Well
  - Groundwater Elevation Piezometer
  - Utility Waste Landfill Monitoring Well
  - Alternative Source Demonstration Piezometers

- NOTES**
- 1.) ALL LOCATIONS AND BOUNDARIES ARE APPROXIMATE.
  - 2.) GOLDER GROUNDWATER MONITORING WELLS AND TEMPORARY PIEZOMETERS SURVEYED BY ZAHNER AND ASSOCIATES, INC.
  - 3.) GROUNDWATER AND SURFACE WATER ELEVATIONS DISPLAYED IN FT MSL (FEET ABOVE MEAN SEA LEVEL).
  - 4.) GROUNDWATER MEASUREMENTS OBTAINED BY GOLDER.
  - 5.) MISSOURI RIVER ELEVATION ESTIMATED BASED ON NEARBY USGS (UNITED STATES GEOLOGICAL SURVEY) RIVER GAUGING LOCATIONS.
  - 6.) MISSISSIPPI RIVER ELEVATION PROVIDED BY AMEREN MISSOURI.
  - 7.) UWL BOUNDARIES, DESIGNATIONS AND STATE MONITORING WELL LOCATIONS BASED ON DRAWINGS IN THE UWL PROPOSED LANDFILL PERMIT (#0918301).
  - 8.) WFGD - WET FLUE GAS DESULFURIZATION.
- REFERENCE**
- 1.) AMEREN MISSOURI SIOUX ENERGY CENTER, SIOUX PROPERTY CONTROL MAP, FEBRUARY 2011.
  - 2.) COORDINATE SYSTEM: NAD 1983 STATE PLANE MISSOURI EAST FIPS 2,401 FEET.
  - 3.) USGS NATIONAL WATER INFORMATION SYSTEM, USGS GAUGES 06935965 (ST. CHARLES), 07010000 (ST. LOUIS), 05587498 (ALTON), GRAFTON (05587450).
  - 4.) AMEREN MISSOURI SIOUX POWER PLANT UTILITY WASTE LANDFILL PROPOSED CONSTRUCTION PERMIT MODIFICATION (#0918301), AUGUST 2014.

CLIENT  
**AMEREN MISSOURI  
SIOUX ENERGY CENTER**

PROJECT  
**CCR GROUNDWATER MONITORING PROGRAM**

TITLE  
**MARCH 9, 2018 POTENTIOMETRIC SURFACE MAP**

CONSULTANT  
**GOLDER**

PROJECT No.  
153-1406

AMEREN  
**Ameren**

|            |            |
|------------|------------|
| YYYY-MM-DD | 2018-03-15 |
| PREPARED   | RJF        |
| DESIGN     | JSI        |
| REVIEW     | MSG        |
| APPROVED   | MNH        |

AMEREN\_00001843

FIGURE  
**B20**

IF THIS MEASUREMENT DOES NOT MATCH WHAT IS SHOWN, THE SHEET SIZE HAS BEEN MODIFIED FROM:



**LEGEND**

- Sioux Energy Center Property Boundary
- SCPA - Bottom Ash Surface Impoundment
- Groundwater Elevation Contour (FT MSL)**
- Inferred Groundwater Elevation Contour (FT MSL)
- Groundwater Elevation Contour (FT MSL)
- Ground/Surface Water Measurement Locations**
- Groundwater Elevation Piezometer
- Background Monitoring Well
- SCPA Bottom Ash Surface Impoundment Monitoring Well
- SCPA Bottom Ash Surface Impoundment Gauge
- River Gauge Location
- Groundwater Flow Direction

**NOTES**

- 1.) ALL LOCATIONS AND BOUNDARIES ARE APPROXIMATE.
- 2.) GROUNDWATER MONITORING WELLS SURVEYED BY ZAHNER AND ASSOCIATES, INC. ON JANUARY 14 AND DECEMBER 8, 2016.
- 3.) GROUNDWATER AND SURFACE WATER ELEVATIONS DISPLAYED IN FEET ABOVE MEAN SEA LEVEL (FT MSL).
- 4.) GROUNDWATER ELEVATION MEASUREMENTS OBTAINED BY GOLDER.
- 5.) MISSOURI RIVER ELEVATION ESTIMATED BASED ON NEARBY UNITED STATES GEOLOGICAL SURVEY (USGS) RIVER GAUGING LOCATIONS.
- 6.) MISSISSIPPI RIVER ELEVATION PROVIDED BY AMEREN MISSOURI.

**REFERENCE**

- 1.) AMEREN MISSOURI SIOUX ENERGY CENTER, SIOUX PROPERTY CONTROL MAP, FEBRUARY 2011.
- 2.) COORDINATE SYSTEM: NAD 1983 STATE PLANE MISSOURI EAST FIPS 2,401 FEET.
- 3.) USGS NATIONAL WATER INFORMATION SYSTEM, USGS GAUGES 06935965 (ST. CHARLES), 07010000 (ST. LOUIS), 05587498 (ALTON), GRAFTON (05587450).

0 450 900 1,800 Feet

**CLIENT**  
AMEREN MISSOURI  
SIOUX ENERGY CENTER

**PROJECT**  
CCR GROUNDWATER MONITORING PROGRAM

**TITLE**  
SCPA POTENTIOMETRIC SURFACE MAP - APRIL 5, 2018

**CONSULTANT**  
GOLDER

|            |                                    |            |
|------------|------------------------------------|------------|
| CLIENT     | AMEREN MISSOURI                    | 2018-12-21 |
| PROJECT    | SIOUX ENERGY CENTER                | EFT        |
| TITLE      | CCR GROUNDWATER MONITORING PROGRAM | JSI        |
| CONSULTANT | GOLDER                             | EMS        |
| DESIGN     |                                    | MNH        |
| REVIEW     |                                    |            |
| APPROVED   |                                    |            |

PROJECT No. 153-1406    PHASE 0003    AMEREN\_00001844    FIGURE B21

IF THIS MEASUREMENT DOES NOT MATCH WHAT IS SHOWN, THE SHEET SIZE HAS BEEN MODIFIED FROM 11in

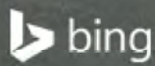
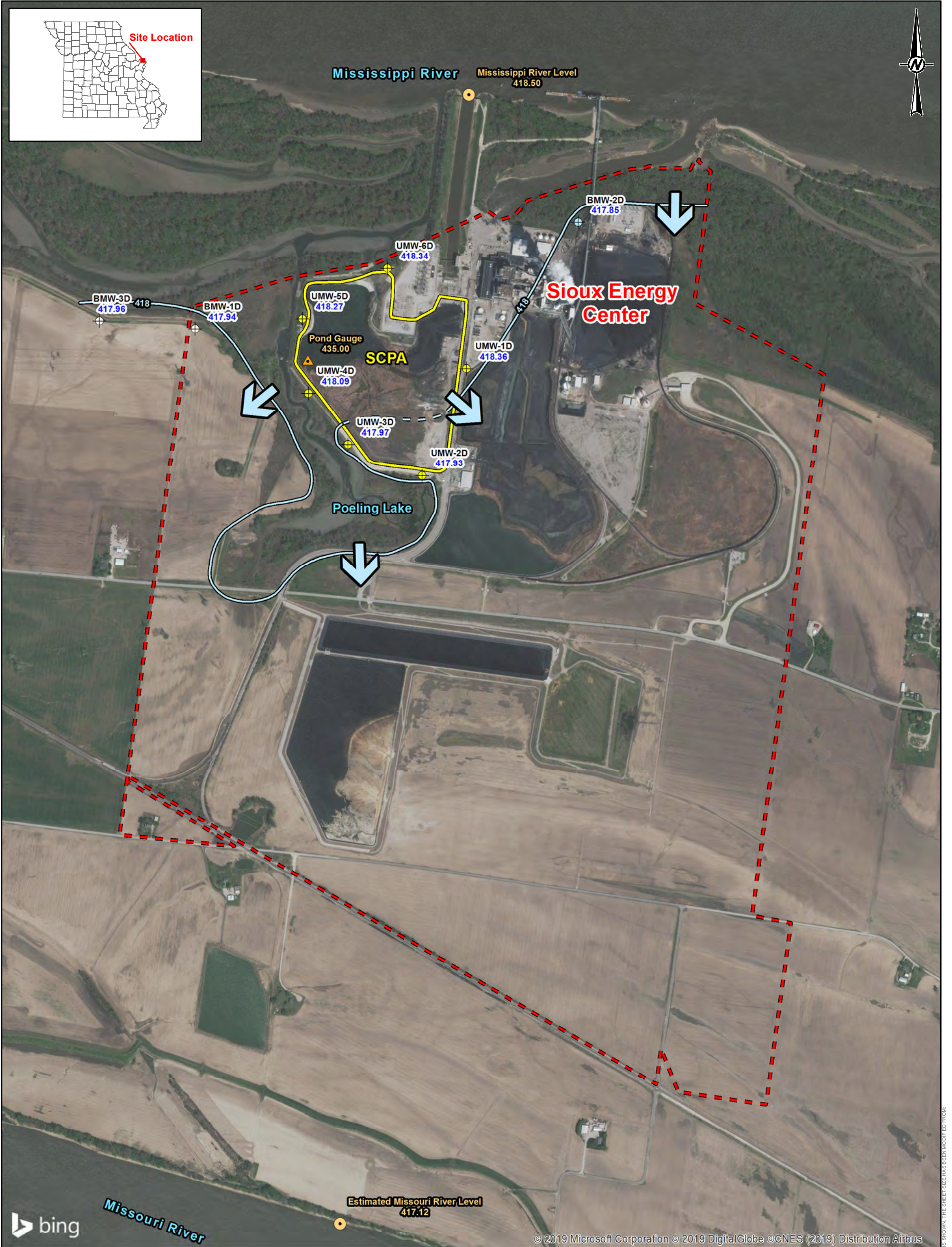

© 2019 Microsoft Corporation © 2019 DigitalGlobe ©CNES (2019) Distribution Airbus

**LEGEND**

- Sioux Energy Center Property Boundary
- SCPA - Bottom Ash Surface Impoundment
- Groundwater Elevation Contour (FT MSL)**
- Inferred Groundwater Elevation Contour (FT MSL)
- Groundwater Elevation Contour (FT MSL)
- Ground/Surface Water Measurement Locations**
- Groundwater Elevation Piezometer
- Background Monitoring Well
- SCPA Bottom Ash Surface Impoundment Monitoring Well
- SCPA Bottom Ash Surface Impoundment Gauge
- River Gauge Location
- Groundwater Flow Direction

**NOTES**

- 1.) ALL LOCATIONS AND BOUNDARIES ARE APPROXIMATE.
- 2.) GROUNDWATER MONITORING WELLS SURVEYED BY ZAHNER AND ASSOCIATES, INC. ON JANUARY 14 AND DECEMBER 8, 2016.
- 3.) GROUNDWATER AND SURFACE WATER ELEVATIONS DISPLAYED IN FEET ABOVE MEAN SEA LEVEL (FT MSL).
- 4.) GROUNDWATER ELEVATION MEASUREMENTS OBTAINED BY GOLDER.
- 5.) MISSOURI RIVER ELEVATION ESTIMATED BASED ON NEARBY UNITED STATES GEOLOGICAL SURVEY (USGS) RIVER GAUGING LOCATIONS.
- 6.) MISSISSIPPI RIVER ELEVATION PROVIDED BY AMEREN MISSOURI.

**REFERENCE**

- 1.) AMEREN MISSOURI SIOUX ENERGY CENTER, SIOUX PROPERTY CONTROL MAP, FEBRUARY 2011.
- 2.) COORDINATE SYSTEM: NAD 1983 STATE PLANE MISSOURI EAST FIPS 2,401 FEET.
- 3.) USGS NATIONAL WATER INFORMATION SYSTEM, USGS GAUGES 06935965 (ST. CHARLES), 07010000 (ST. LOUIS), 05587498 (ALTON), GRAFTON (05587450).

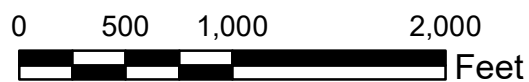

**CLIENT**  
AMEREN MISSOURI  
SIOUX ENERGY CENTER

**PROJECT**  
CCR GROUNDWATER MONITORING PROGRAM

**TITLE**  
SCP A POTENTIOMETRIC SURFACE MAP - MAY 14, 2018

**CONSULTANT**  
GOLDER

|            |            |
|------------|------------|
| YYYY-MM-DD | 2018-06-28 |
| PREPARED   | EFT        |
| DESIGN     | JSI        |
| REVIEW     | EMS        |
| APPROVED   | MNH        |

**PROJECT No.** 153-1406      **PHASE** 0003      **AMEREN\_00001845**      **FIGURE B22**

IF THIS MEASUREMENT DOES NOT MATCH WHAT IS SHOWN, THE SHEET SIZE HAS BEEN MODIFIED FROM 11in



**LEGEND**

|  |   |
|--|---|
| Sioux Energy Center Property Boundary              | SCPA Pond Gauge                                 |
| SCPB - Fly Ash Surface Impoundment                 | River Elevation                                 |
| <b>Ground/Surface Water Measurement Locations</b>  | <b>Utility Waste Landfill (UWL)</b>             |
| SCL4A - UWL Cell 4A Monitoring Well                | SCL4A - UWL Cell 4A Impoundment                 |
| Groundwater Elevation Piezometer                   | SCPC - WFGD Surface Impoundment                 |
| Background Monitoring Well                         | Water Recycle Pond                              |
| SCPB - Fly Ash Surface Impoundment Monitoring Well | UWL Future Perimeter Fence                      |
| SCPC - WFGD Surface Impoundment Monitoring Well    | <b>Groundwater Elevation Contours</b>           |
| Groundwater Flow Direction                         | Groundwater Elevation Contour (FT MSL)          |
|  | Inferred Groundwater Elevation Contour (FT MSL) |
|  | Groundwater Flow Direction                      |

**NOTES**

- 1.) ALL LOCATIONS AND BOUNDARIES ARE APPROXIMATE.
- 2.) GOLDER GROUNDWATER MONITORING WELLS SURVEYED BY ZAHNER AND ASSOCIATES, INC. ON JANUARY 14, APRIL 29, AND DECEMBER 8, 2016.
- 3.) GROUNDWATER AND SURFACE WATER ELEVATIONS DISPLAYED IN FT MSL (FEET ABOVE MEAN SEA LEVEL).
- 4.) GROUNDWATER MEASUREMENTS OBTAINED BY GOLDER.
- 5.) MISSOURI RIVER ELEVATION ESTIMATED BASED ON NEARBY USGS (UNITED STATES GEOLOGICAL SURVEY) RIVER GAUGING LOCATIONS.
- 6.) MISSISSIPPI RIVER ELEVATION PROVIDED BY AMEREN MISSOURI.
- 7.) POND GAUGE LEVEL OBTAINED ONSITE BY GOLDER.
- 8.) UWL BOUNDARIES, DESIGNATIONS AND STATE MONITORING WELL LOCATIONS BASED ON DRAWINGS IN THE UWL PROPOSED LANDFILL PERMIT (#0918301).
- 9.) WFGD - WET FLUE GAS DESULFURIZATION..

**REFERENCE**

- 1.) AMEREN MISSOURI SIOUX ENERGY CENTER, SIOUX PROPERTY CONTROL MAP, FEBRUARY 2011.
- 2.) COORDINATE SYSTEM: NAD 1983 STATE PLANE MISSOURI EAST FIPS 2,401 FEET.
- 3.) USGS NATIONAL WATER INFORMATION SYSTEM, USGS GAUGES 06935965 (ST. CHARLES), 07010000 (ST. LOUIS), 05587498 (ALTON), GRAFTON (05587450).
- 4.) AMEREN MISSOURI SIOUX POWER PLANT UTILITY WASTE LANDFILL PROPOSED CONSTRUCTION PERMIT MODIFICATION (#0918301), AUGUST 2014.

**CLIENT**  
AMEREN MISSOURI  
SIOUX ENERGY CENTER

**PROJECT**  
CCR GROUNDWATER MONITORING PROGRAM

**TITLE**  
SCPB POTENTIOMETRIC SURFACE MAP - MAY 14, 2018

|                   |            |            |
|-------------------|------------|------------|
| <b>CONSULTANT</b> | YYYY-MM-DD | 2018-12-20 |
|                   | PREPARED   | EFT        |
|                   | DESIGN     | JSI        |
|                   | REVIEW     | JAP        |
|                   | APPROVED   | MNH        |

PROJECT No. 153-1406      PHASE 0003      AMEREN\_00001846      FIGURE B23

**AMEREN**

0 1,000 2,000 Feet

© 2019 Microsoft Corporation © 2019 DigitalGlobe ©CNES (2019) Distribution Airbus

IF THIS MEASUREMENT DOES NOT MATCH WHAT IS SHOWN, THE SHEET SIZE HAS BEEN MODIFIED FROM 11in

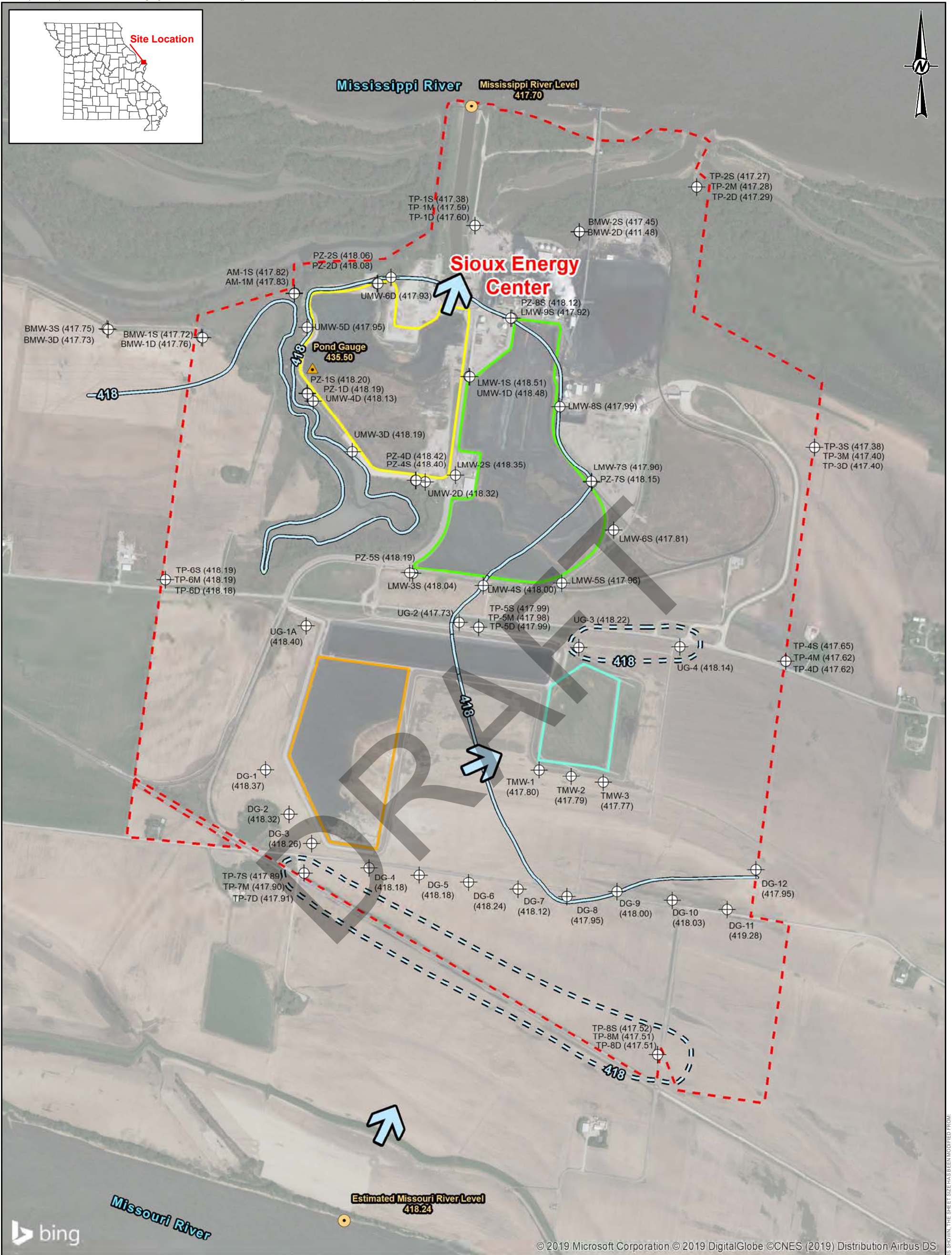

- LEGEND**
- Sioux Energy Center
  - Property Boundary
  - CCR Units**
  - SCPA - Bottom Ash Surface Impoundment
  - SCPB - Fly Ash Surface Impoundment
  - SCPC - WFGD Surface Impoundment
  - SCL4A - Dry CCR Disposal Area
  - Groundwater Flow Direction

- Groundwater Elevation Contour (FT MSL)**
- Inferred Groundwater Elevation Contour (FT MSL)
- Groundwater Elevation Contour (FT MSL)
- Ground/Surface Water Measurement Locations**
- SCPA Surface Impoundment Pond Gauge
- River Gauge Location
- Monitoring Well or Piezometer

**NOTES**

- 1.) ALL LOCATIONS AND BOUNDARIES ARE APPROXIMATE.
- 2.) GROUNDWATER AND SURFACE WATER ELEVATIONS DISPLAYED IN FEET ABOVE MEAN SEA LEVEL (FT MSL).
- 3.) GROUNDWATER ELEVATION MEASUREMENTS OBTAINED BY GOLDER.
- 4.) MISSOURI RIVER ELEVATION ESTIMATED BASED ON NEARBY UNITED STATES GEOLOGICAL SURVEY (USGS) RIVER GAUGING LOCATIONS.
- 5.) MISSISSIPPI RIVER ELEVATION PROVIDED BY AMEREN MISSOURI.
- 6.) BMW-2D AND DG-11 WERE NOT USED IN POTENTIOMETRIC COUNTEROURING.

**REFERENCE**

- 1.) AMEREN MISSOURI SIOUX ENERGY CENTER, SIOUX PROPERTY CONTROL MAP, FEBRUARY 2011.
- 2.) COORDINATE SYSTEM: NAD 1983 STATE PLANE MISSOURI EAST FIPS 2,401 FEET.
- 3.) USGS NATIONAL WATER INFORMATION SYSTEM, USGS GAUGES 06935965 (ST. CHARLES), 07010000 (ST. LOUIS), 05587498 (ALTON), GRAFTON (05587450).

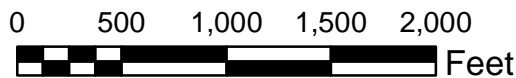

CLIENT  
**AMEREN MISSOURI**  
**SIOUX ENERGY CENTER**



PROJECT  
**CCR GROUNDWATER MONITORING PROGRAM**

TITLE  
**JULY 25, 2018 POTENTIOMETRIC SURFACE MAP**

CONSULTANT



|            |            |
|------------|------------|
| YYYY-MM-DD | 2018-09-04 |
| PREPARED   | JS         |
| DESIGN     | JSI        |
| REVIEW     | RJF/EMS    |
| APPROVED   | MNH        |

PROJECT No.  
 153-1406

PHASE  
 0003

AMEREN\_00001847

FIGURE  
**B24**



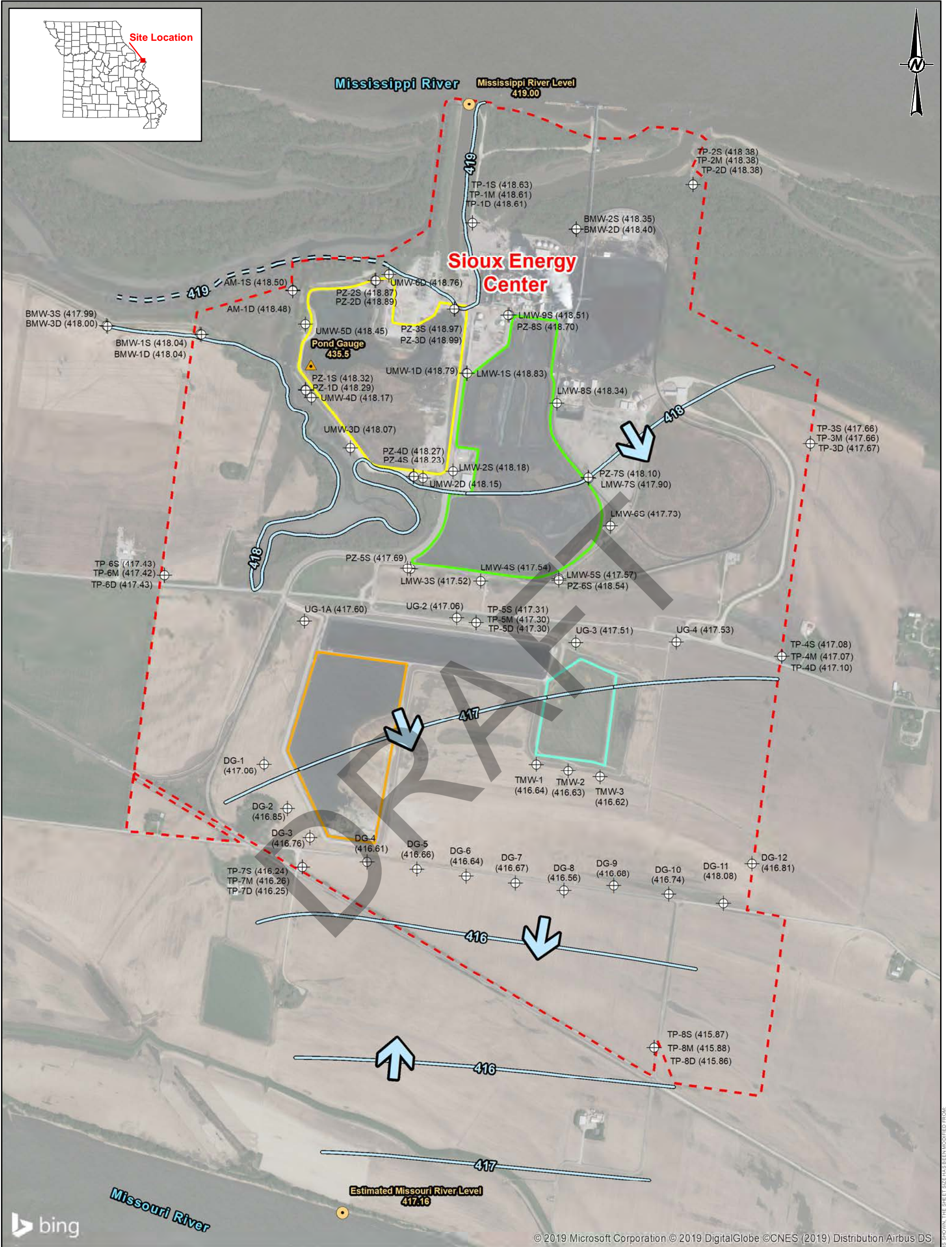
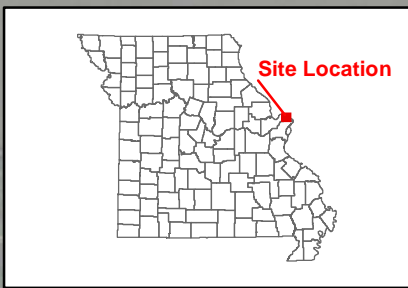

**LEGEND**

|  |                                       |
|--|---------------------------------------|
|  | Sioux Energy Center Property Boundary |
|  | SCPA - Bottom Ash Surface Impoundment |
|  | SCPB - Fly Ash Surface Impoundment    |
|  | SCPC - WFGD Surface Impoundment       |
|  | SCL4A - Dry CCR Disposal Area         |
|  | Groundwater Flow Direction            |

|  |   |
|--|---|
|  | Inferred Groundwater Elevation Contour (FT MSL) |
|  | Groundwater Elevation Contour (FT MSL)          |
|  | SCPA Surface Impoundment Pond Gauge             |
|  | River Gauge Location                            |
|  | Monitoring Well or Piezometer                   |

**NOTES**

- 1.) ALL LOCATIONS AND BOUNDARIES ARE APPROXIMATE.
- 2.) GROUNDWATER AND SURFACE WATER ELEVATIONS DISPLAYED IN FEET ABOVE MEAN SEA LEVEL (FT MSL).
- 3.) GROUNDWATER ELEVATION MEASUREMENTS OBTAINED BY GOLDER.
- 4.) MISSOURI RIVER ELEVATION ESTIMATED BASED ON NEARBY UNITED STATES GEOLOGICAL SURVEY (USGS) RIVER GAUGING LOCATIONS.
- 5.) MISSISSIPPI RIVER ELEVATION PROVIDED BY AMEREN MISSOURI.
- 6.) DG-11 AND PZ-6S WERE NOT USED IN POTENTIOMETRIC COUNTOURING.

**REFERENCE**

- 1.) AMEREN MISSOURI SIOUX ENERGY CENTER, SIOUX PROPERTY CONTROL MAP, FEBRUARY 2011.
- 2.) COORDINATE SYSTEM: NAD 1983 STATE PLANE MISSOURI EAST FIPS 2,401 FEET.
- 3.) USGS NATIONAL WATER INFORMATION SYSTEM, USGS GAUGES 06935965 (ST. CHARLES), 07010000 (ST. LOUIS), 05587498 (ALTON), GRAFTON (05587450).

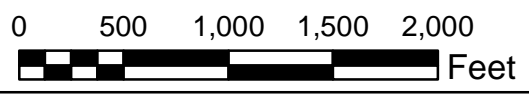

|  |       |                                    |            |
|--|-------|------------------------------------|------------|
| <b>CLIENT</b>                              |       |                                    |            |
| AMEREN MISSOURI                            |       | SIOUX ENERGY CENTER                |            |
| <b>PROJECT</b>                             |       | CCR GROUNDWATER MONITORING PROGRAM |            |
| <b>TITLE</b>                               |       |                                    |            |
| AUGUST 23, 2018 POTENTIOMETRIC SURFACE MAP |       |                                    |            |
| <b>CONSULTANT</b>                          |       |                                    |            |
| PROJECT No.                                | PHASE | YYYY-MM-DD                         | 2018-09-04 |
| 153-1406                                   | 0003  | PREPARED                           | JS         |
|  |       | DESIGN                             | JSI        |
|  |       | REVIEW                             | RJF        |
|  |       | APPROVED                           | MNH        |
| AMEREN_00001848                            |       | FIGURE B25                         |            |

IF THIS MEASUREMENT DOES NOT MATCH WHAT IS SHOWN, THE SHEET SIZE HAS BEEN MODIFIED FROM 11in

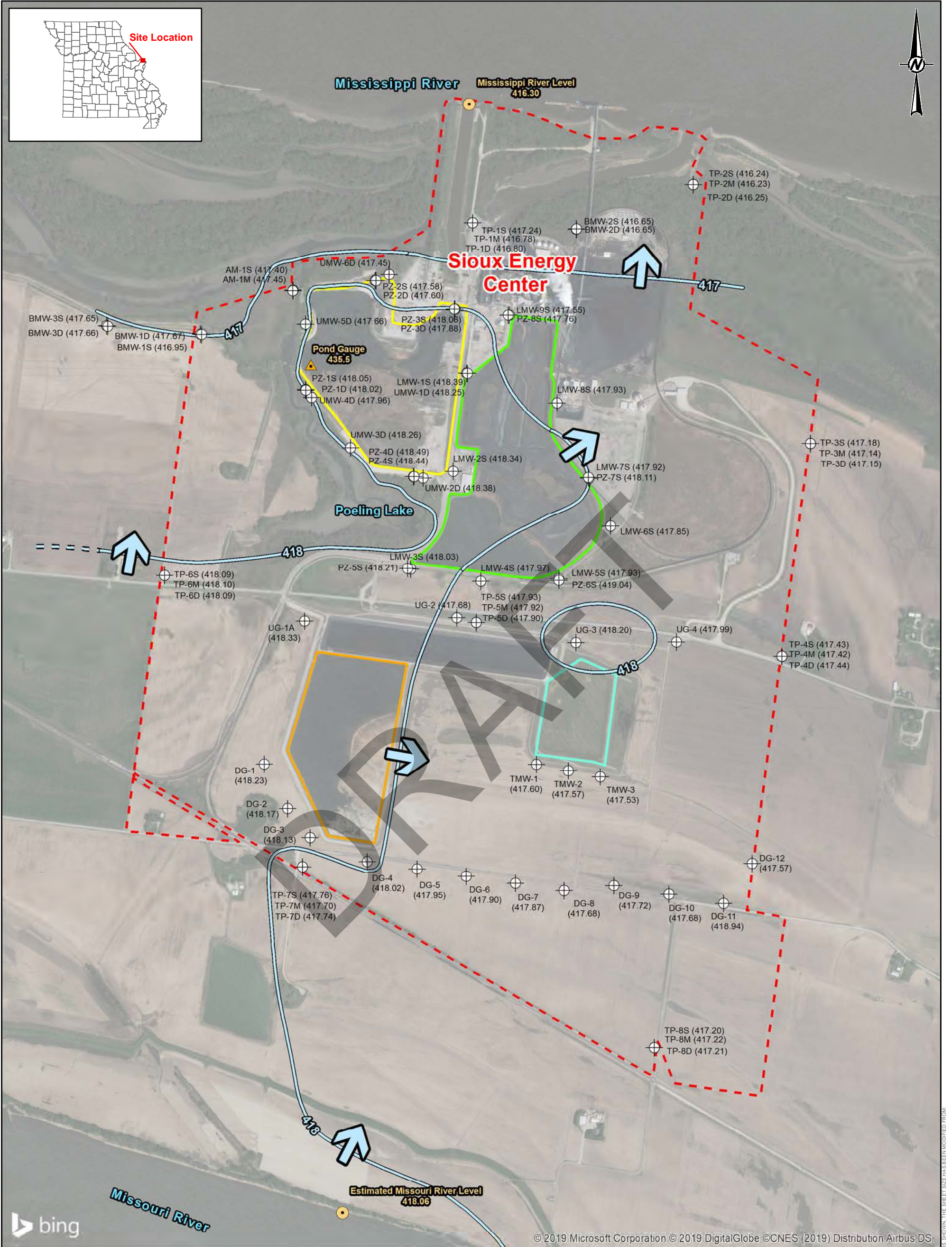

**LEGEND**

|                  |                                       |
|------------------|---------------------------------------|
|                  | Sioux Energy Center Property Boundary |
| <b>CCR Units</b> |                                       |
|                  | SCPA - Bottom Ash Surface Impoundment |
|                  | SCPB - Fly Ash Surface Impoundment    |
|                  | SCPC - WFGD Surface Impoundment       |
|                  | SCL4A - Dry CCR Disposal Area         |
|                  | Groundwater Flow Direction            |

|   |   |
|---|---|
|   | Inferred Groundwater Elevation Contour (FT MSL) |
|   | Groundwater Elevation Contour (FT MSL)          |
| <b>Ground/Surface Water Measurement Locations</b> |   |
|   | SCPA Surface Impoundment Pond Gauge             |
|   | River Gauge Location                            |
|   | Monitoring Well or Piezometer                   |

**NOTES**

- 1.) ALL LOCATIONS AND BOUNDARIES ARE APPROXIMATE.
- 2.) GROUNDWATER AND SURFACE WATER ELEVATIONS DISPLAYED IN FEET ABOVE MEAN SEA LEVEL (FT MSL).
- 3.) GROUNDWATER ELEVATION MEASUREMENTS OBTAINED BY GOLDER.
- 4.) MISSOURI RIVER ELEVATION ESTIMATED BASED ON NEARBY UNITED STATES GEOLOGICAL SURVEY (USGS) RIVER GAUGING LOCATIONS.
- 5.) MISSISSIPPI RIVER ELEVATION PROVIDED BY AMEREN MISSOURI.
- 6.) PZ-6S AND DG-11 WERE NOT USED IN POTENTIOMETRIC COUNTOURING.

**REFERENCE**

- 1.) AMEREN MISSOURI SIOUX ENERGY CENTER, SIOUX PROPERTY CONTROL MAP, FEBRUARY 2011.
- 2.) COORDINATE SYSTEM: NAD 1983 STATE PLANE MISSOURI EAST FIPS 2,401 FEET.
- 3.) USGS NATIONAL WATER INFORMATION SYSTEM, USGS GAUGES 06935965 (ST. CHARLES), 07010000 (ST. LOUIS), 05587498 (ALTON), GRAFTON (05587450).

0 500 1,000 1,500 2,000 Feet

|   |       |                                    |            |
|---|-------|------------------------------------|------------|
| <b>CLIENT</b>                                 |       |                                    |            |
| AMEREN MISSOURI SIOUX ENERGY CENTER           |       |                                    |            |
| <b>PROJECT</b>                                |       | CCR GROUNDWATER MONITORING PROGRAM |            |
| <b>TITLE</b>                                  |       |                                    |            |
| SEPTEMBER 26, 2018 POTENTIOMETRIC SURFACE MAP |       |                                    |            |
| <b>CONSULTANT</b>                             |       |                                    |            |
| PROJECT No.                                   | PHASE | YYYY-MM-DD                         | 2019-11-21 |
| 153-1406                                      | 0003  | PREPARED                           | EFT        |
|   |       | DESIGN                             | JSI        |
|   |       | REVIEW                             | JSV/JF     |
|   |       | APPROVED                           | MNH        |
| AMEREN_00001849                               |       | FIGURE B26                         |            |

IF THIS MEASUREMENT DOES NOT MATCH WHAT IS SHOWN, THE SHEET SIZE HAS BEEN MODIFIED FROM 11in

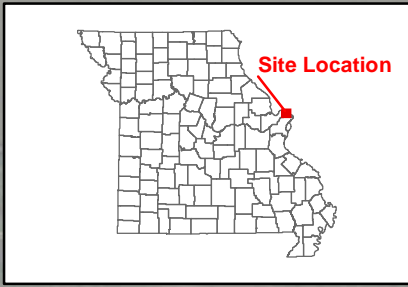

- LEGEND**
- Sioux Energy Center
  - Property Boundary
  - CCR Units**
  - SCPA - Bottom Ash Surface Impoundment
  - SCPB - Fly Ash Surface Impoundment
  - SCPC - WFGD Surface Impoundment
  - SCL4A - Dry CCR Disposal Area
  - Groundwater Flow Direction

- Groundwater Elevation Contour (FT MSL)**
- Inferred Groundwater Elevation Contour (FT MSL)
- Groundwater Elevation Contour (FT MSL)
- Ground/Surface Water Measurement Locations**
- SCPA Surface Impoundment Pond Gauge
- River Gauge Location
- Monitoring Well or Piezometer

**NOTES**

- 1.) ALL LOCATIONS AND BOUNDARIES ARE APPROXIMATE.
- 2.) GROUNDWATER AND SURFACE WATER ELEVATIONS DISPLAYED IN FEET ABOVE MEAN SEA LEVEL (FT MSL).
- 3.) GROUNDWATER ELEVATION MEASUREMENTS OBTAINED BY GOLDER.
- 4.) MISSOURI RIVER ELEVATION ESTIMATED BASED ON NEARBY UNITED STATES GEOLOGICAL SURVEY (USGS) RIVER GAUGING LOCATIONS.
- 5.) MISSISSIPPI RIVER ELEVATION PROVIDED BY AMEREN MISSOURI.
- 6.) TP-1M, TP-1D, PZ-6S, AND DG-11 WERE NOT USED IN POTENTIOMETRIC COUNTOURING.

**REFERENCE**

- 1.) AMEREN MISSOURI SIOUX ENERGY CENTER, SIOUX PROPERTY CONTROL MAP, FEBRUARY 2011.
- 2.) COORDINATE SYSTEM: NAD 1983 STATE PLANE MISSOURI EAST FIPS 2,401 FEET.
- 3.) USGS NATIONAL WATER INFORMATION SYSTEM, USGS GAUGES 06935965 (ST. CHARLES), 07010000 (ST. LOUIS), 05587498 (ALTON), GRAFTON (05587450).

**CLIENT**  
AMEREN MISSOURI  
SIOUX ENERGY CENTER

**PROJECT**  
CCR GROUNDWATER MONITORING PROGRAM

**TITLE**  
JANUARY 07, 2019 POTENTIOMETRIC SURFACE MAP

**CONSULTANT**  
 GOLDER

|             |            |
|-------------|------------|
| DATE        | 2019-11-21 |
| PREPARED BY | JSI        |
| DESIGN BY   | JSI        |
| REVIEW BY   | AMM        |
| APPROVED BY | MNH        |

**PROJECT No.** 153-1406    **PHASE** 0003    **AMEREN\_00001850**    **FIGURE B27**



IF THIS MEASUREMENT DOES NOT MATCH WHAT IS SHOWN, THE SHEET SIZE HAS BEEN MODIFIED FROM 11in

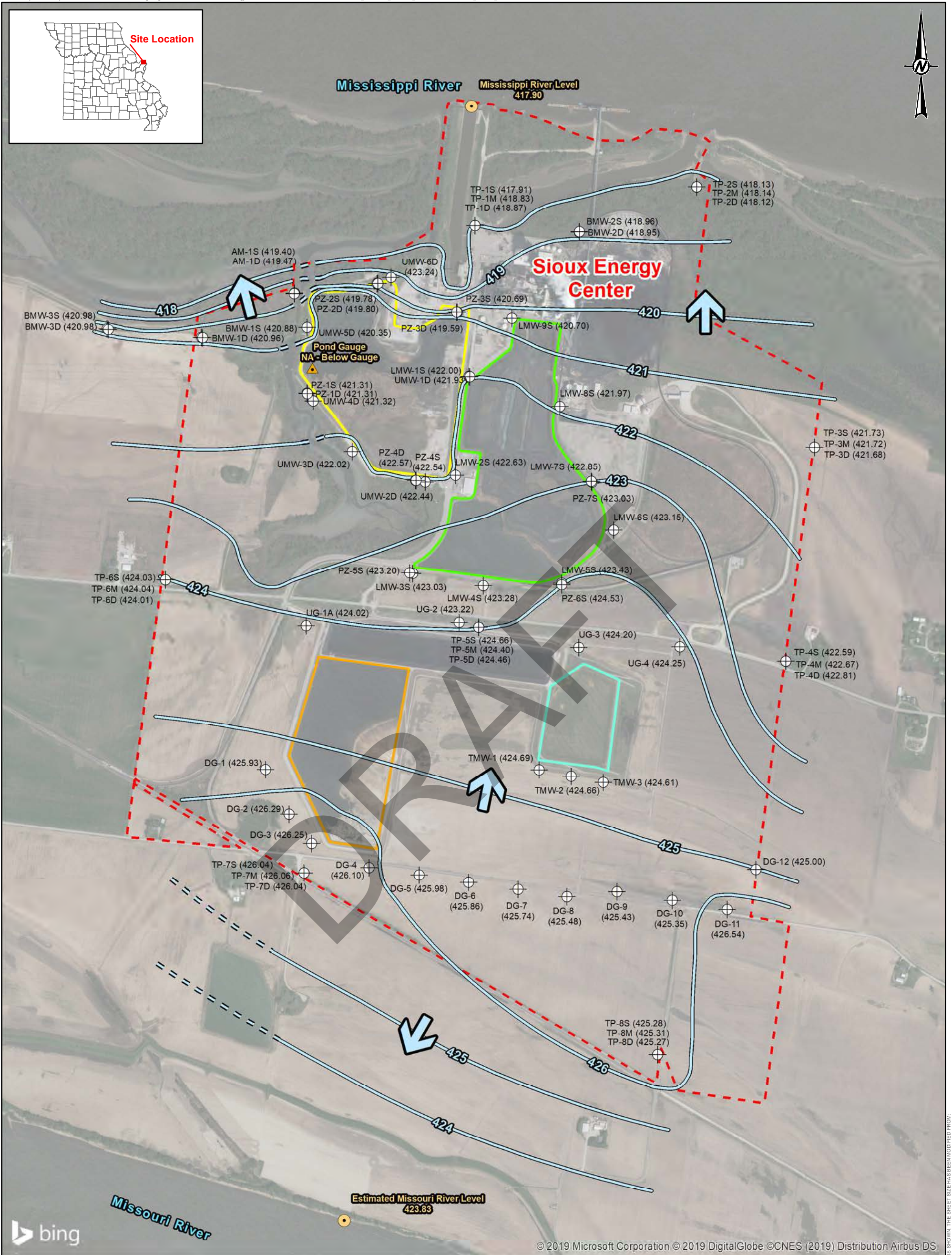

**LEGEND**

|                  |                                       |
|------------------|---------------------------------------|
|                  | Sioux Energy Center Property Boundary |
| <b>CCR Units</b> |                                       |
|                  | SCPA - Bottom Ash Surface Impoundment |
|                  | SCPB - Fly Ash Surface Impoundment    |
|                  | SCPC - WFGD Surface Impoundment       |
|                  | SCL4A - Dry CCR Disposal Area         |
|                  | Groundwater Flow Direction            |

|   |   |
|---|---|
|   | Inferred Groundwater Elevation Contour (FT MSL) |
|   | Groundwater Elevation Contour (FT MSL)          |
| <b>Ground/Surface Water Measurement Locations</b> |   |
|   | SCPA Surface Impoundment Pond Gauge             |
|   | River Gauge Location                            |
|   | Monitoring Well or Piezometer                   |

**NOTES**

- 1.) ALL LOCATIONS AND BOUNDARIES ARE APPROXIMATE.
- 2.) GROUNDWATER AND SURFACE WATER ELEVATIONS DISPLAYED IN FEET ABOVE MEAN SEA LEVEL (FT MSL).
- 3.) GROUNDWATER ELEVATION MEASUREMENTS OBTAINED BY GOLDER.
- 4.) MISSOURI RIVER ELEVATION ESTIMATED BASED ON NEARBY UNITED STATES GEOLOGICAL SURVEY (USGS) RIVER GAUGING LOCATIONS.
- 5.) MISSISSIPPI RIVER ELEVATION PROVIDED BY AMEREN MISSOURI.
- 6.) UMW-6D, TP-1S AND PZ-3D WERE NOT USED IN POTENTIOMETRIC COUNTERING.

**REFERENCE**

- 1.) AMEREN MISSOURI SIOUX ENERGY CENTER, SIOUX PROPERTY CONTROL MAP, FEBRUARY 2011.
- 2.) COORDINATE SYSTEM: NAD 1983 STATE PLANE MISSOURI EAST FIPS 2,401 FEET.
- 3.) USGS NATIONAL WATER INFORMATION SYSTEM, USGS GAUGES 06935965 (ST. CHARLES), 07010000 (ST. LOUIS), 05587498 (ALTON), GRAFTON (05587450).

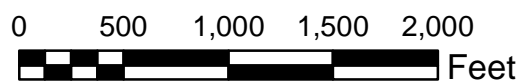

|   |       |                                    |     |
|---|-------|------------------------------------|-----|
| <b>CLIENT</b>                             |       |                                    |     |
| AMEREN MISSOURI SIOUX ENERGY CENTER       |       |                                    |     |
| <b>PROJECT</b>                            |       | CCR GROUNDWATER MONITORING PROGRAM |     |
| <b>TITLE</b>                              |       |                                    |     |
| AUGUST 1, 2019 POTENTIOMETRIC SURFACE MAP |       |                                    |     |
| <b>CONSULTANT</b>                         |       |                                    |     |
| PROJECT No.                               | PHASE | DATE                               |     |
| 153-1406                                  | 0003  | 2018-09-04                         |     |
|   |       | PREPARED                           | JSI |
|   |       | DESIGN                             | JSI |
|   |       | REVIEW                             | AMM |
|   |       | APPROVED                           | MNH |
| AMEREN_00001851                           |       | FIGURE B28                         |     |

IF THIS MEASUREMENT DOES NOT MATCH WHAT IS SHOWN, THE SHEET SIZE HAS BEEN MODIFIED FROM 11in

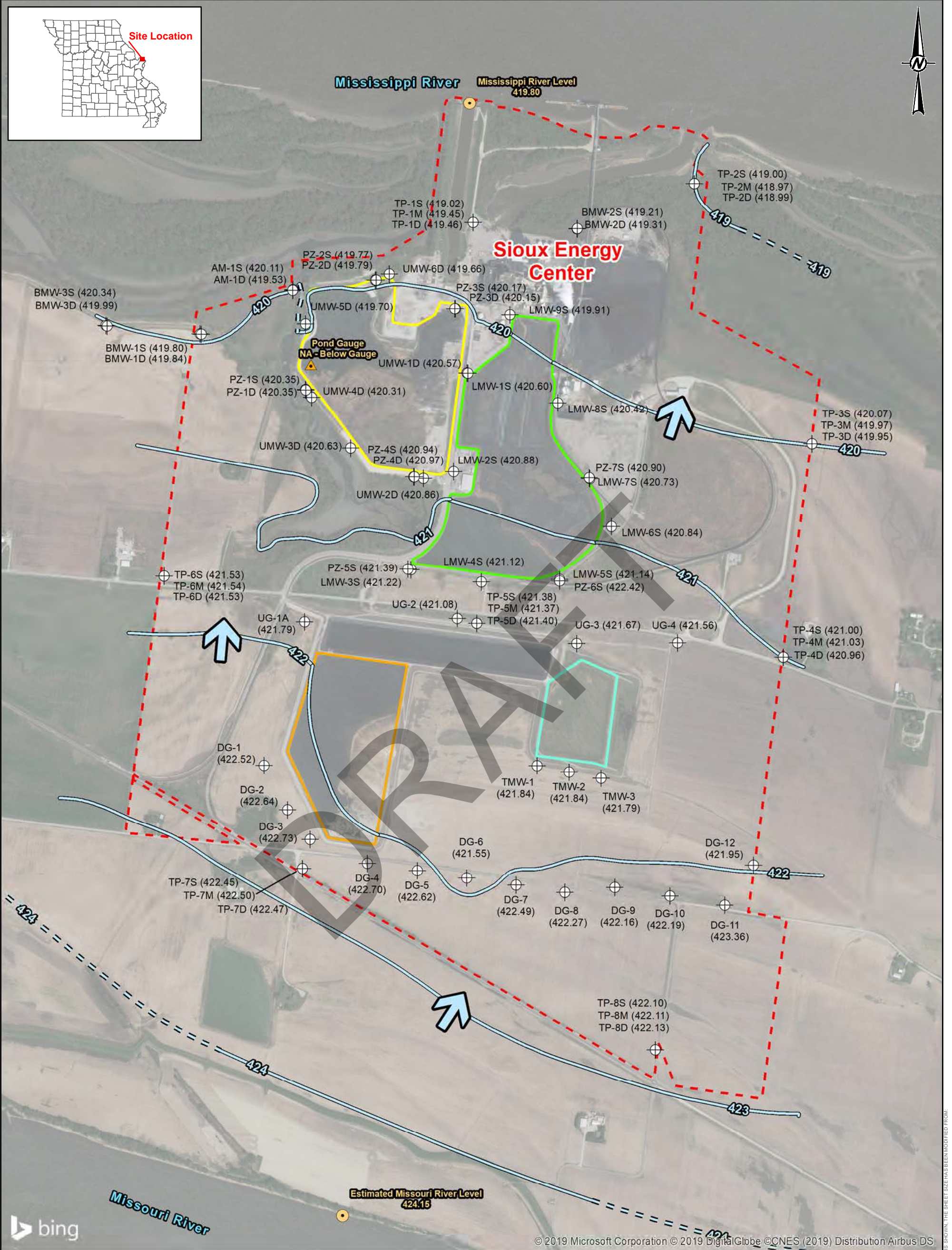
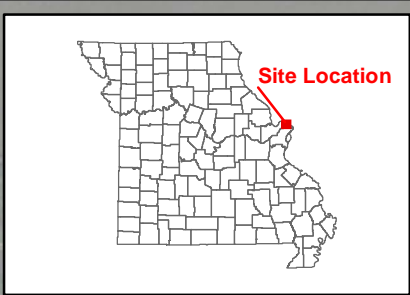

**LEGEND**

|  |                                       |
|--|---------------------------------------|
|  | Sioux Energy Center Property Boundary |
|  | SCPA - Bottom Ash Surface Impoundment |
|  | SCPB - Fly Ash Surface Impoundment    |
|  | SCPC - WFGD Surface Impoundment       |
|  | SCL4A - Dry CCR Disposal Area         |
|  | Groundwater Flow Direction            |

|  |   |
|--|---|
|  | Inferred Groundwater Elevation Contour (FT MSL) |
|  | Groundwater Elevation Contour (FT MSL)          |
|  | SCPA Surface Impoundment Pond Gauge             |
|  | River Gauge Location                            |
|  | Monitoring Well or Piezometer                   |

**NOTES**

- 1.) ALL LOCATIONS AND BOUNDARIES ARE APPROXIMATE.
- 2.) GROUNDWATER AND SURFACE WATER ELEVATIONS DISPLAYED IN FEET ABOVE MEAN SEA LEVEL (FT MSL).
- 3.) GROUNDWATER ELEVATION MEASUREMENTS OBTAINED BY GOLDER.
- 4.) MISSOURI RIVER ELEVATION ESTIMATED BASED ON NEARBY UNITED STATES GEOLOGICAL SURVEY (USGS) RIVER GAUGING LOCATIONS.
- 5.) MISSISSIPPI RIVER ELEVATION PROVIDED BY AMEREN MISSOURI.
- 6.) DG-11, PZ-6S AND TP-2S WERE NOT USED IN POTENTIOMETRIC COUNTOURING.

**REFERENCE**

- 1.) AMEREN MISSOURI SIOUX ENERGY CENTER, SIOUX PROPERTY CONTROL MAP, FEBRUARY 2011.
- 2.) COORDINATE SYSTEM: NAD 1983 STATE PLANE MISSOURI EAST FIPS 2,401 FEET.
- 3.) USGS NATIONAL WATER INFORMATION SYSTEM, USGS GAUGES 06935965 (ST. CHARLES), 07010000 (ST. LOUIS), 05587498 (ALTON), GRAFTON (05587450).

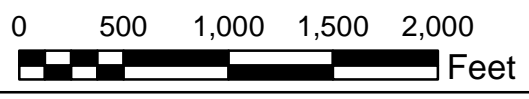

|  |       |                     |     |
|--|-------|---------------------|-----|
| <b>CLIENT</b>                              |       |                     |     |
| AMEREN MISSOURI                            |       | SIOUX ENERGY CENTER |     |
| <b>PROJECT</b>                             |       |                     |     |
| CCR GROUNDWATER MONITORING PROGRAM         |       |                     |     |
| <b>TITLE</b>                               |       |                     |     |
| OCTOBER 1, 2019 POTENTIOMETRIC SURFACE MAP |       |                     |     |
| <b>CONSULTANT</b>                          |       |                     |     |
| PROJECT No.                                | PHASE | YYYY-MM-DD          |     |
| 153-1406                                   | 0003  | 2019-10-21          |     |
|  |       | PREPARED            | AMM |
|  |       | DESIGN              | JSI |
|  |       | REVIEW              | BCW |
|  |       | APPROVED            | MNH |
| AMEREN_00001852                            |       | FIGURE              |     |
|  |       | <b>B29</b>          |     |

IF THIS MEASUREMENT DOES NOT MATCH WHAT IS SHOWN, THE SHEET SIZE HAS BEEN MODIFIED FROM 11in

**APPENDIX C**

**Vertical Gradients**

**Appendix C: Vertical Gradients**

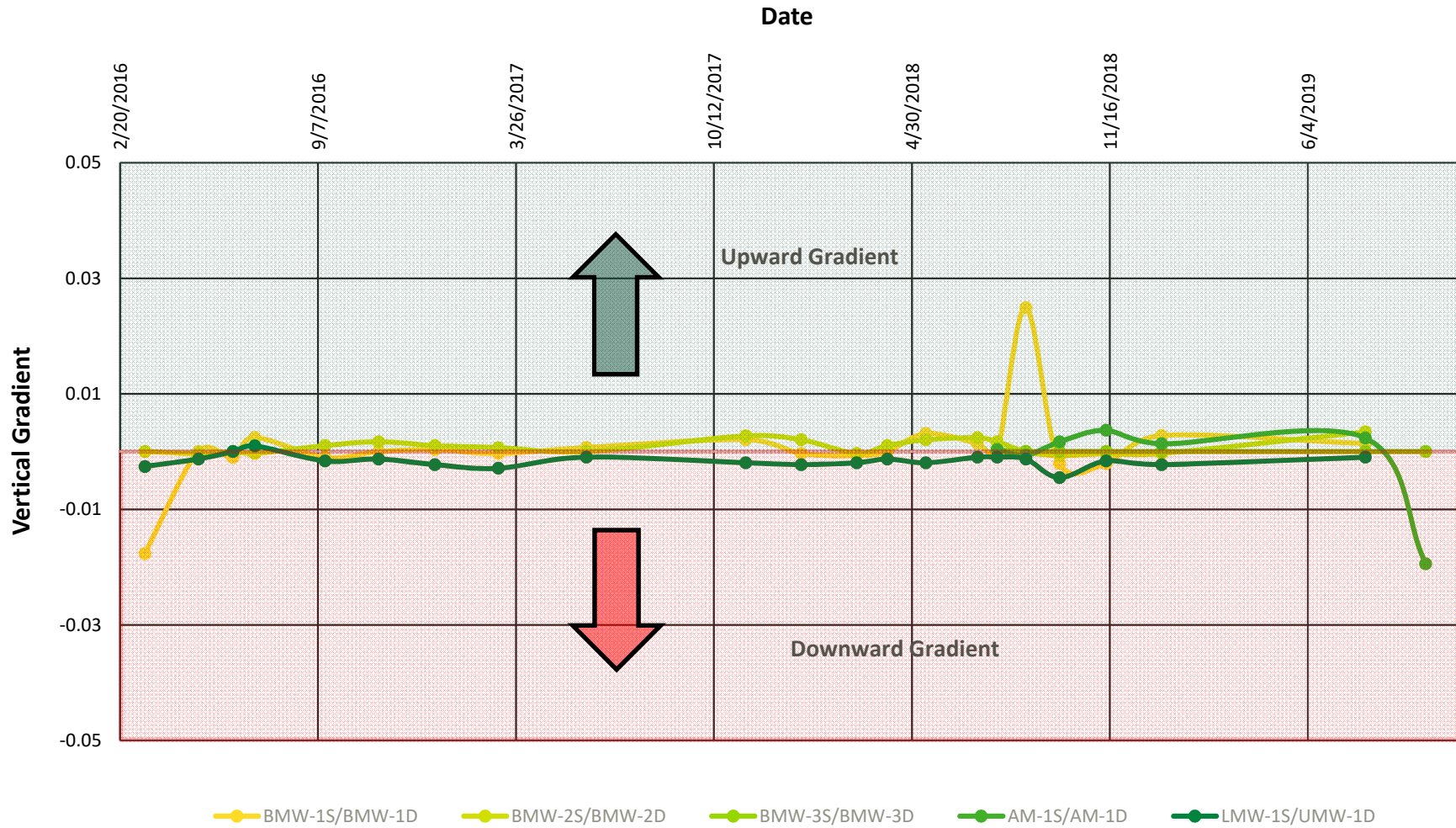

**Notes:**

- 1) A positive gradient indicates upward flow and is in the green zone.
- 2) A negative gradient indicates downward flow and is in the red zone.

Prepared By: EMS  
 Checked By: KAB  
 Reviewed By: MNH

**Appendix C: Vertical Gradients**

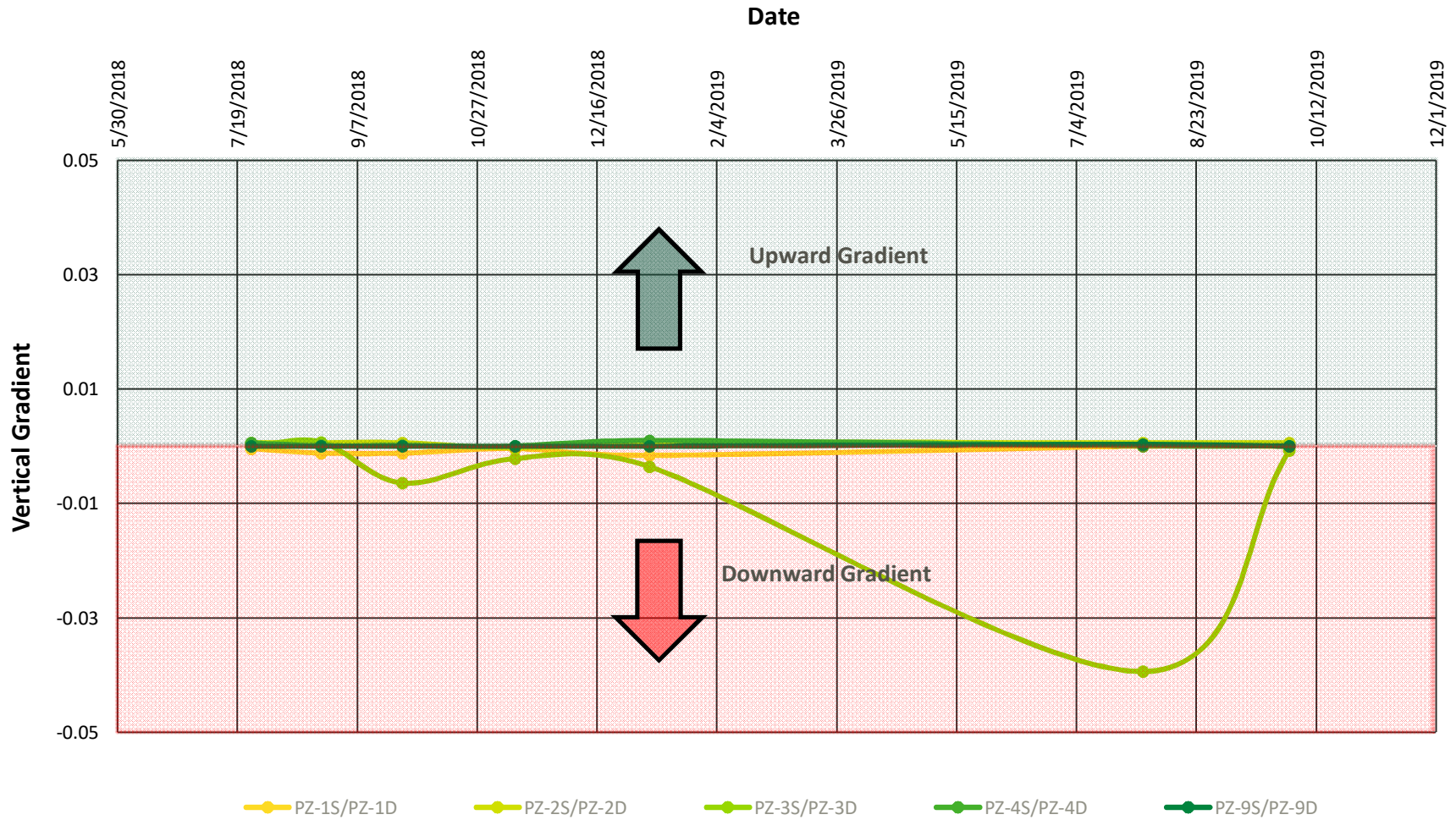

Notes:

- 1) A positive gradient indicates upward flow and is in the green zone.
- 2) A negative gradient indicates downward flow and is in the red zone.

Prepared By: EMS  
 Checked By: KAB  
 Reviewed By: MNH



**Appendix C: Vertical Gradients**

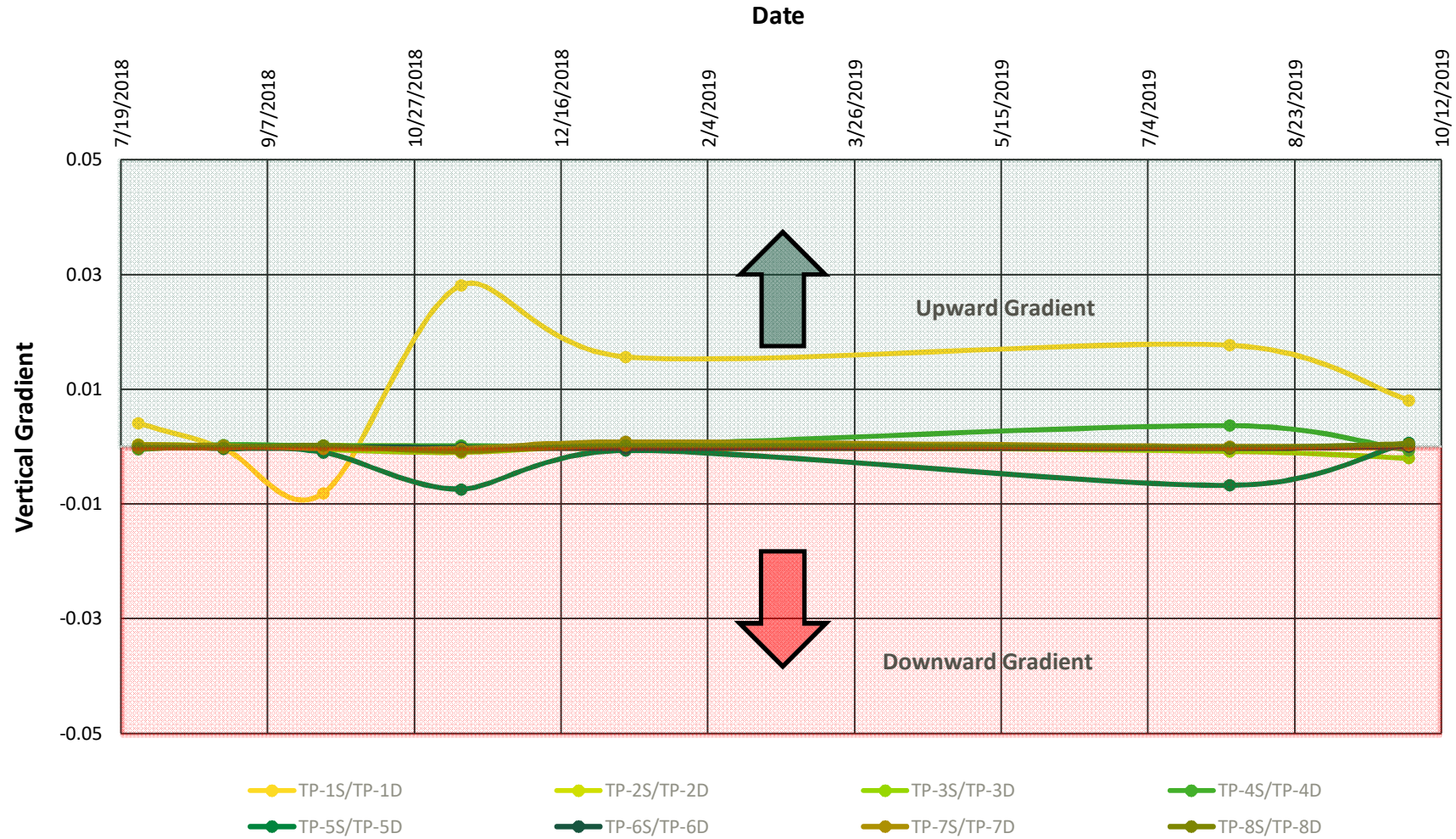

Notes:

- 1) A positive gradient indicates upward flow and is in the green zone.
- 2) A negative gradient indicates downward flow and is in the red zone.

Prepared By: EMS  
 Checked By: KAB  
 Reviewed By: MNH

**APPENDIX D**

**Groundwater Sampling  
Methodology and Procedures**



# Groundwater Sampling Methodology and Procedures

## *Groundwater Monitoring Plan*

### **Ameren Missouri**

1901 Chouteau Avenue, St. Louis, Missouri 63103

### **Golder Associates Inc.**

13515 Barrett Parkway Drive, Suite 260, Ballwin, Missouri, USA 63021

+1 314 984-8800

153140601

November 2019

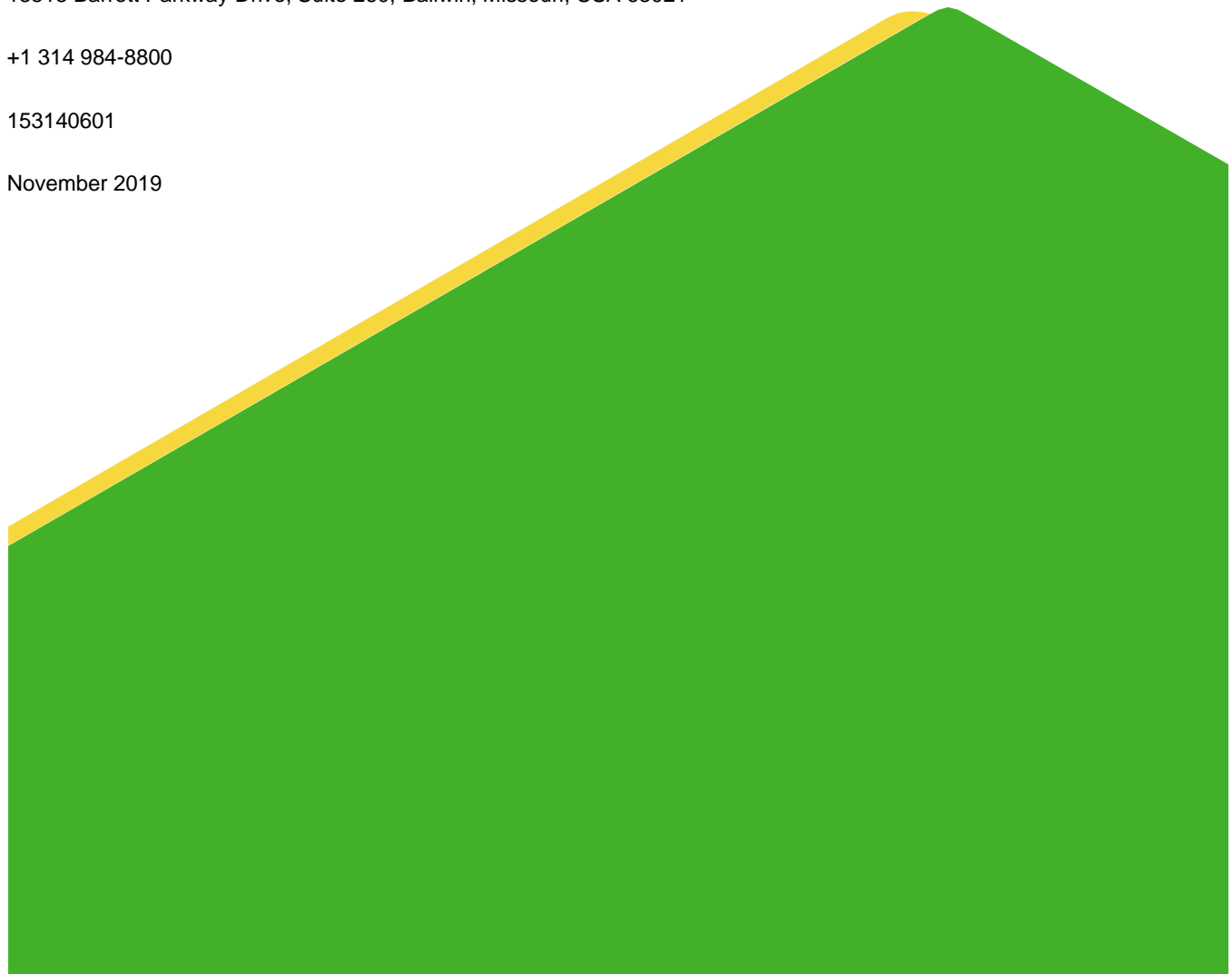

# Table of Contents

|   |          |
|---|----------|
| <b>1.0 INTRODUCTION</b>   | <b>3</b> |
| <b>2.0 GROUNDWATER SAMPLING METHODOLOGY</b>                               | <b>3</b> |
| 2.1 Monitoring Well Inspection  | 3        |
| 2.2 Monitoring Well Purging   | 3        |
| 2.2.1 Low-Flow Sampling Technique   | 3        |
| 2.3 Traditional Purge Techniques  | 4        |
| 2.3.1 Low Yielding Wells  | 4        |
| <b>3.0 CALIBRATION, FIELD DOCUMENTATION, AND LABORATORY DOCUMENTATION</b> | <b>4</b> |
| 3.1 Equipment Calibration   | 4        |
| 3.1.1 Sample Collection   | 4        |
| 3.1.2 Equipment Decontamination   | 5        |
| 3.1.3 Sample Preservation and Handling                                    | 5        |
| 3.1.4 Chain-of-Custody Program  | 5        |
| 3.1.5 Sample Labels   | 5        |
| 3.1.6 Sample Seal   | 5        |
| 3.1.7 Field Forms   | 5        |
| 3.1.8 Chain-of-Custody Record   | 6        |
| 3.1.9 Temperature Control and Sample Transportation                       | 7        |
| <b>4.0 ANALYTICAL AND QUALITY CONTROL PROCEDURES</b>                      | <b>7</b> |
| 4.1.1 Data Quality Objectives   | 7        |
| 4.1.2 Quality Assurance/Quality Control Samples                           | 8        |
| 4.1.2.1 Field Equipment Rinsate Blanks                                    | 8        |
| 4.1.2.2 Field Duplicates  | 8        |
| 4.1.2.3 Field Blank   | 8        |
| 4.1.2.4 Laboratory Quality Control Samples                                | 8        |
| <b>5.0 REFERENCES</b>   | <b>8</b> |

## APPENDIX A

Example Field Forms

## 1.0 INTRODUCTION

Sampling will be performed in accordance with generally accepted practices within the industry and with the provisions of Missouri regulations. This document is an appendix to the Groundwater Monitoring Plan and provides details regarding the procedures that will be used to collect groundwater samples. Although this appendix provides references to specific forms, the use of other equivalent forms to record the necessary data is permissible.

## 2.0 GROUNDWATER SAMPLING METHODOLOGY

### 2.1 Monitoring Well Inspection

Prior to performing any water purging or sampling, each monitoring well will be inspected to assess its integrity. The condition of each monitoring well will be evaluated for any physical damage or other breach of integrity. The security of each monitoring well will be assessed in order to confirm that no outside source constituents have been introduced to the monitoring well.

### 2.2 Monitoring Well Purging

Prior to collecting samples, each monitoring well will be purged. Purging will be accomplished using either:

- Low-flow (a.k.a., minimal drawdown, or micropurge) techniques
- Traditional purging techniques where at least three well volumes are evacuated before samples are collected

#### 2.2.1 Low-Flow Sampling Technique

Low-flow groundwater sampling procedures will be used for purging and sampling monitoring wells that are equipped with dedicated pumps/tubing and will sustain a pumping rate of at least 100 milliliters per minute (ml/min). Water will be purged from these wells at low rates in order to minimize drawdown in the well during purging and sampling. Depth to water measurements and field water quality parameters (temperature, pH, turbidity, and conductivity) recorded during purging will be used as criteria to determine when purging has been completed. Sample collection will be initiated immediately after purging at each well.

During water purging, wells will be pumped at rates that minimize drawdown in the well. Purging rates in the range of 100-500 ml/min typically will be used; however, higher rates may be used if sustained by the well. Stabilization of the water column is achieved when three consecutive water level measurements vary by 0.3-foot or less at a pumping rate of no less than 100 ml/min (United States Environmental Protection Agency [USEPA], 2010).

At a minimum, field water quality parameter measurements of temperature, pH, turbidity, and conductivity, will be measured during purging at each well. Prior to collecting the initial set of field water quality parameters, the water in the sampling pump and discharge tubing (i.e., pump system volume) remaining from the previous sampling event will be removed.

After evacuating the water in the pump system, field measurements will begin. Depth to water measurements and field water quality parameter measurements will be made during purging. If a field meter equipped with a flow cell is used, an amount of water equal to the volume of the flow cell should be allowed to pass through the flow cell between individual field stabilization measurements. Stabilization will be attained and purging considered complete when three consecutive measurements of each field parameter vary within the following limits:

- $\pm 0.2$  for pH

- $\pm 3\%$  for Conductivity
- $\pm 10\%$  for Temperature
- Less than 10 nephelometric turbidity units (NTU) or  $\pm 10\%$  for Turbidity

All data gathered during monitoring well purging will be recorded on a form, an example of which is included in **Appendix A**.

## 2.3 Traditional Purge Techniques

If low-flow sampling is not performed, wells will be purged a minimum of 3 well volumes before collecting a sample. Purging procedures will generally follow those for low-flow sampling including measurement of the field parameters listed above with two exceptions:

- Higher flow rate may be used during purging
- Purging is completed after a minimum of 3 well volumes have been removed (see below)

Even where low-flow sampling is not performed, the sampling goals are to:

- Stabilize field parameters (listed in previous section) prior to collecting samples
- Minimize drawdown in the well

When traditional purge techniques are used, field stabilization measurements will be collected at the beginning of purging and between each well volume purged. The stability criteria will be those described above for low-flow sampling.

### 2.3.1 Low Yielding Wells

If a monitoring well purges dry, it will be allowed to recover up to 24 hours before samples are collected. No additional purging will be performed after initially purging the monitoring well dry. If recharge is insufficient to fill all necessary sample containers, samplers will note this on the field form, and fill as many sample containers as possible.

## 3.0 CALIBRATION, FIELD DOCUMENTATION, AND LABORATORY DOCUMENTATION

### 3.1 Equipment Calibration

Equipment used to record field water quality parameters will be calibrated each day prior to use following manufacturers' recommendations. Calibration solutions for standardization materials will be freshly prepared or from non-expired stock. In the absence of manufacturer or regulatory guidance, field equipment should be calibrated to within  $\pm 10$  percent of the standard (or 0.1 standard units for pH meters). Equipment that fails calibration may not be used. Calibration records will be maintained. A sample field Instrument Calibration Form is included in **Appendix A**.

#### 3.1.1 Sample Collection

Sampling should take place immediately after purging is complete. Samples will be transferred directly from field sampling equipment into containers supplied by the analytical laboratory appropriate for the constituents being monitored. Sample containers will be kept closed until the time each set of sample containers is filled.

### 3.1.2 Equipment Decontamination

All non-dedicated field equipment that is used for purging or sample collection shall be cleaned with a phosphate-free detergent and triple-rinsed, inside and out, with deionized or distilled water prior to use and between each monitoring well. Decontamination water shall be disposed of at an Ameren approved location. Any disposable tubing used with non-dedicated pumps should be discarded after use at each monitoring well. Clean latex or nitrile gloves will be worn by sampling personnel during monitoring well purging and sample collection.

### 3.1.3 Sample Preservation and Handling

In accordance with §257.93 of the CCR Rule, groundwater samples collected as part of the monitoring program will not be filtered prior to analysis. Once groundwater samples have been collected and preserved in laboratory supplied containers, they will be packed into insulated, ice-filled coolers to be maintained at a temperature as close as possible to 4 degrees Celsius. Groundwater samples will be collected in the designated size and type of containers required for specific parameters. Sample containers will be filled in such a manner as not to lose preservatives by spilling or overfilling. Samples will be delivered to the laboratory or sent via overnight courier following chain-of-custody procedures.

### 3.1.4 Chain-of-Custody Program

The chain-of-custody (COC) program will allow for tracing sample possession and handling from the time of field collection through laboratory analysis. The COC program includes sample labels, sample seals, field Groundwater Sample Collection Forms, and COC record. A sample Chain-of-Custody (COC) form is provided in **Appendix A**.

Each sample will be assigned a unique sample identification number to be recorded on the sample label. The sample identification number for all samples will be designated differently based on the nature of the samples. Each sample identification number and description will be recorded on the field Groundwater Sample Collection Form and on the COC document.

### 3.1.5 Sample Labels

Sample labels sufficiently durable to remain legible when wet will contain the following information, written with indelible ink:

- Site and sample identification number
- Monitoring well number or other location
- Date and time of collection
- Name of collector
- Parameters to be analyzed
- Preservative, if applicable

### 3.1.6 Sample Seal

The shipping container will be sealed to prevent the samples from being disturbed during transport to the laboratory.

### 3.1.7 Field Forms

All field information must be completely and accurately documented to become part of the final report for the groundwater monitoring event. Example field forms are included in **Appendix A**. The field forms will document the following information:

- Identification of the monitoring well
- Sample identification number
- Field meter calibration information
- Water level depth
- Purge volume
- Time monitoring well was purged
- Date and time of collection
- Parameters requested for analysis
- Preservative used
- Field water quality parameter measurements
- Field observations on sampling event
- Name of collector(s)
- Weather conditions including air temperature and precipitation

### 3.1.8 Chain-of-Custody Record

The COC record is required for tracing sample possession from time of collection to time of receipt at the laboratory. The National Enforcement Investigations Center (NEIC) of USEPA considers a sample to be in custody under any of the following conditions:

- It is in the individual's possession
- It is in the individual's view after being in their possession
- It was in the individual's possession and they locked it up
- It is in a designated secure area

All environmental samples will be handled under strict COC procedures beginning in the field. The field team leader will be the field sample custodian and will be responsible for ensuring that COC procedures are followed. A COC record will accompany each individual shipment. The record will contain the following information:

- Sample destination and transporter
- Sample identification numbers
- Signature of collector
- Date and time of collection
- Sample type
- Identification of monitoring well
- Number of sample containers in shipping container
- Parameters requested for analysis
- Signature of person(s) involved in the chain of possession
- Inclusive dates of possession

A copy of the completed COC form will be placed in a water-resistant bag and accompany the shipment and will be returned to the shipper after the shipping container reaches its destination. The COC record will also be used as the analysis request sheet. When shipping by courier, the courier does not sign the COC record: copies of shipping forms are retained to document custody.



### 3.1.9 Temperature Control and Sample Transportation

After collection, sample preservation, and labeling, sample containers will be placed in coolers containing water-ice with the goal of reducing the groundwater samples to a temperature of approximately 4°C or less. All samples included in the shipping container will be packed in such a manner to minimize the potential for container breakage. Samples will be either hand-delivered or shipped via commercial carrier to the certified analytical laboratory. Custody seals will be placed on the shipping containers if a third-party courier is used.

## 4.0 ANALYTICAL AND QUALITY CONTROL PROCEDURES

### 4.1.1 Data Quality Objectives

As part of the evaluation component of the Quality Assurance (QA) program, analytical results will be evaluated for precision, accuracy, representativeness, completeness, and comparability (PARCC). These are defined as follows:

- Precision is the agreement or reproducibility among individual measurements of the same property, usually made under the same conditions
- Accuracy is the degree of agreement of a measurement with the true or accepted value
- Representativeness is the degree to which a measurement accurately and precisely represents a characteristic of a population, parameter, or variations at a sampling point, a process condition, or an environmental condition
- Completeness is a measure of the amount of valid data obtained from a measurement system compared with the amount that was expected to be obtained under correct normal conditions
- Comparability is an expression of the confidence with which one data set can be compared with another data set in regard to the same property

The accuracy, precision and representativeness of data will be functions of the sample origin, analytical procedures and the specific sample matrices. Quality Control (QC) practices for the evaluation of these data quality indicators include the use of accepted analytical procedures, adherence to hold time, and analysis of QC samples (e.g., blanks, replicates, spikes, calibration standards and reference standards).

Quantitative QA objectives for precision and accuracy, along with sensitivity (detection limits) are established in accordance with the specific analytical methodologies, historical data, laboratory method validation studies, and laboratory experience with similar samples. The Representativeness of the analytical data is a function of the procedures used to process the samples.

Completeness is a qualitative characteristic which is defined as the fraction of valid data obtained from a measurement system (e.g., sampling and analysis) compared to that which was planned. Completeness can be less than 100 percent due to poor sample recovery, sample damage, or disqualification of results which are outside of control limits due to laboratory error or matrix-specific interferences. Completeness is documented by including sufficient information in the laboratory reports to allow the data user to assess the quality of the results. The overall completeness goal for each task is difficult to determine prior to data acquisition. For this project, all reasonable attempts will be made to attain 90% completeness or better (laboratory).

Comparability is a qualitative characteristic which allows for comparison of analytical results with those obtained by other laboratories. This may be accomplished through the use of standard accepted methodologies, traceability of standards to the National Bureau of Standards (NBS) or USEPA sources, use of appropriate levels

of quality control, reporting results in consistent, standard units of measure, and participation in inter-laboratory studies designed to evaluate laboratory performance.

Data quality and the standard commercial report package will be evaluated with respect to PARCC criteria using the laboratory's QA practices, use of standard analytical methods, certifications, participation in inter-laboratory studies, temperature control, adherence to hold times, and COC documentation (also called Data Validation).

#### 4.1.2 Quality Assurance/Quality Control Samples

This section describes the various Quality Assurance/Quality Control (QA/QC) samples that will be collected in the field and analyzed in the laboratory and the frequency at which they will be performed.

##### 4.1.2.1 Field Equipment Rinsate Blanks

In cases where sampling equipment is not dedicated or disposable, an equipment rinsate blank will be collected. The equipment rinsate blanks are prepared in the field using laboratory-supplied analyte-free water. The water is poured over and through each type of sampling equipment following decontamination and submitted to the laboratory for analysis of target constituents. **One rinsate blank will be collected for every 10 samples.**

##### 4.1.2.2 Field Duplicates

Field duplicates are collected by sampling the same location twice, but the field duplicate is assigned a unique sample identification number. Samplers will document which location is used for the duplicate sample. **One field duplicate will be collected for every 10 samples.**

##### 4.1.2.3 Field Blank

Field blanks are collected in the field using laboratory-supplied analyte-free water. The water is poured directly into the supplied sample containers in the field and submitted to the laboratory for analysis of target constituents. **One field blank will be collected for every 10 samples.**

##### 4.1.2.4 Laboratory Quality Control Samples

The laboratory will have an established QC check program using procedural (method) blanks, laboratory control spikes, matrix spikes, and duplicates. Details of the internal QC checks used by the laboratory will be found in the laboratory QAP and the published analytical methods. These QC samples will be used to determine if results may have been affected by field activities or procedures used in sample transportation or if matrix interferences are an issue. **One (1) Matrix Spike (MS)/ Matrix Spike Duplicate (MSD) set** (i.e. one sample plus one MS, and one MSD sample at one location) **will be collected per 20 samples.** MS/MSD samples will have a naming convention as follows:

- Sample: MW-1
- MS: MW-1-MS
- MSD: MW-1-MSD

## 5.0 REFERENCES

MDNR. 2011. Missouri Well Construction Rules. Missouri Department of Natural Resources Division of Geology and Land Survey. Rolla, MO. August 2011.

USEPA. 2010. Low Stress (Low Flow) Purging and Sampling Procedure for the Collection of Groundwater Samples From Monitoring Wells., U.S. Environmental Protection Agency, Revised January 19, 2010.

**APPENDIX A**

**Example Field Forms**





# GROUNDWATER SAMPLE COLLECTION FORM

**GOLDER**

Project Ref: \_\_\_\_\_ Project No. : \_\_\_\_\_

**WEATHER CONDITIONS**

Temperature \_\_\_\_\_ Weather \_\_\_\_\_

**SAMPLE INFORMATION**

Sample Location \_\_\_\_\_ Sample No. \_\_\_\_\_  
Sample Date \_\_\_\_\_ Time \_\_\_\_\_ Sample By \_\_\_\_\_  
Sample Method \_\_\_\_\_ Sample Type \_\_\_\_\_

Water Level Before Purging: \_\_\_\_\_  
Well Volume: \_\_\_\_\_  
Volume Water Removed Before Sampling: \_\_\_\_\_  
Water Level Before Sampling: \_\_\_\_\_  
Water Level After Sampling: \_\_\_\_\_  
Appearance of Sample: \_\_\_\_\_

**FIELD MEASUREMENTS**

| Parameter        | Units    | Measurement | Measurement | Measurement | Measurement | Sample |
|------------------|----------|-------------|-------------|-------------|-------------|--------|
| Time             | hhmm     | _____       | _____       | _____       | _____       | _____  |
| Volume Discharge | gals     | _____       | _____       | _____       | _____       | _____  |
| pH               | Standard | _____       | _____       | _____       | _____       | _____  |
| Spec. Cond.      | ___ S/CM | _____       | _____       | _____       | _____       | _____  |
| Turbidity        | NTU      | _____       | _____       | _____       | _____       | _____  |
| Temperature      | °        | _____       | _____       | _____       | _____       | _____  |
| Dissolved Oxygen | mg/l     | _____       | _____       | _____       | _____       | _____  |
| Redox Potential  | +/- mV   | _____       | _____       | _____       | _____       | _____  |
|                  |          | _____       | _____       | _____       | _____       | _____  |
|                  |          | _____       | _____       | _____       | _____       | _____  |

**LABORATORY CONTAINERS**

| Sub-Sample | Analysis Requested | Type and Size of Sample Container | Filtered (Yes or No) | Type of Preservative |
|------------|--------------------|-----------------------------------|----------------------|----------------------|
| 1          |                    |                                   |                      |                      |
| 2          |                    |                                   |                      |                      |
| 3          |                    |                                   |                      |                      |
| 4          |                    |                                   |                      |                      |
| 5          |                    |                                   |                      |                      |
| 6          |                    |                                   |                      |                      |
| 7          |                    |                                   |                      |                      |
| 8          |                    |                                   |                      |                      |

REMARKS: \_\_\_\_\_

NA = Not applicable

**SAMPLING METHODS:**

Bailer: PVC/PE                      Peristaltic Pump                      Air-Lift Pump  
          Stainless Steel                Submersible Pump                    Other \_\_\_\_\_  
          Teflon                              Hand Pump

# ABOVE GROUND MONITORING WELL CONSTRUCTION LOG

|                   |                     |                    |  |
|-------------------|---------------------|--------------------|--|
| PROJECT NAME:     |                     | PROJECT NUMBER:    |  |
| SITE NAME:        |                     | LOCATION:          |  |
| CLIENT:           |                     | SURFACE ELEVATION: |  |
| GEOLOGIST:        | NORTHING:           | EASTING:           |  |
| DRILLER:          | STATIC WATER LEVEL: | COMPLETION DATE:   |  |
| DRILLING COMPANY: |                     | DRILLING METHODS:  |  |

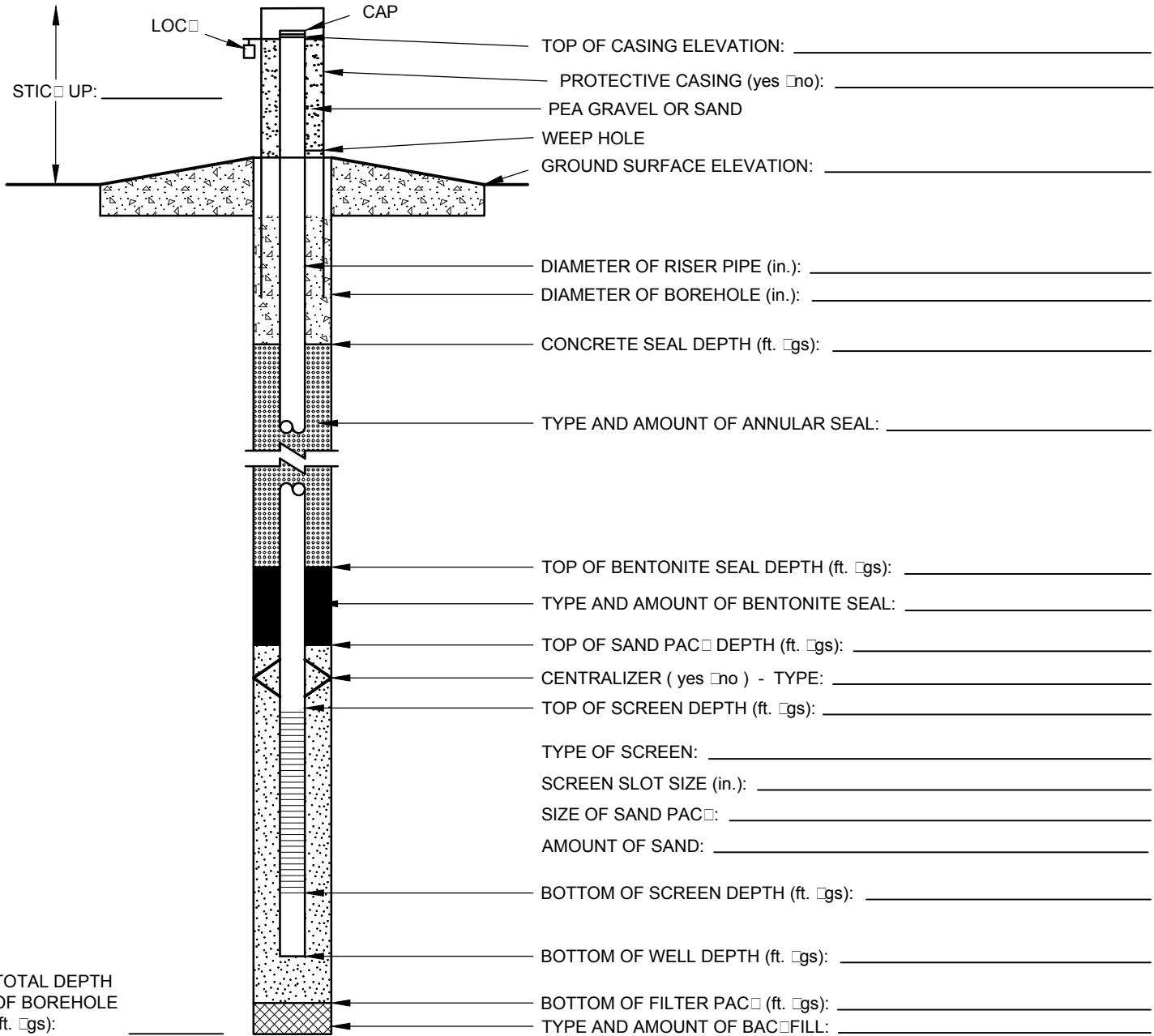

ADDITIONAL NOTES: \_\_\_\_\_  
 \_\_\_\_\_  
 \_\_\_\_\_

CHECKED BY: \_\_\_\_\_  
 DATE CHECKED: \_\_\_\_\_

PREPARED BY: \_\_\_\_\_





# INSTRUMENT CALIBRATION FORM

Project Name: \_\_\_\_\_ Project No: \_\_\_\_\_

Calibration By: \_\_\_\_\_

### Instrument Details

Instrument Name \_\_\_\_\_

Serial No. \_\_\_\_\_

Model No. \_\_\_\_\_

### Calibration Details

Required Calibration Frequency/Last Calibration \_\_\_\_\_

Calibration Standard \_\_\_\_\_

Calibration Standard(s) Expiration Date \_\_\_\_\_

Calibration:

| Date | Time | Calibration Standard<br>Units: _____ | Instrument Reading<br>Units: _____ |
|------|------|--------------------------------------|------------------------------------|
|      |      |                                      |                                    |
|      |      |                                      |                                    |
|      |      |                                      |                                    |
|      |      |                                      |                                    |
|      |      |                                      |                                    |
|      |      |                                      |                                    |
|      |      |                                      |                                    |
|      |      |                                      |                                    |
|      |      |                                      |                                    |
|      |      |                                      |                                    |
|      |      |                                      |                                    |
|      |      |                                      |                                    |
|      |      |                                      |                                    |

Comments:

|  |
|--|
|  |
|  |
|  |
|  |
|  |
|  |
|  |
|  |
|  |
|  |
|  |







**APPENDIX E**

# Statistical Analysis Plan



# Corrective Action Statistical Analysis Plan

*Sioux Energy Center - St. Charles County, Missouri*

Submitted to:

**Ameren Missouri**

1901 Chouteau Avenue, St. Louis, Missouri 63103

Submitted by:

**Golder Associates Inc.**

13515 Barrett Parkway Drive, Suite 260, Ballwin, Missouri, USA 63021

+1 314 984-8800

153140601

November 2019

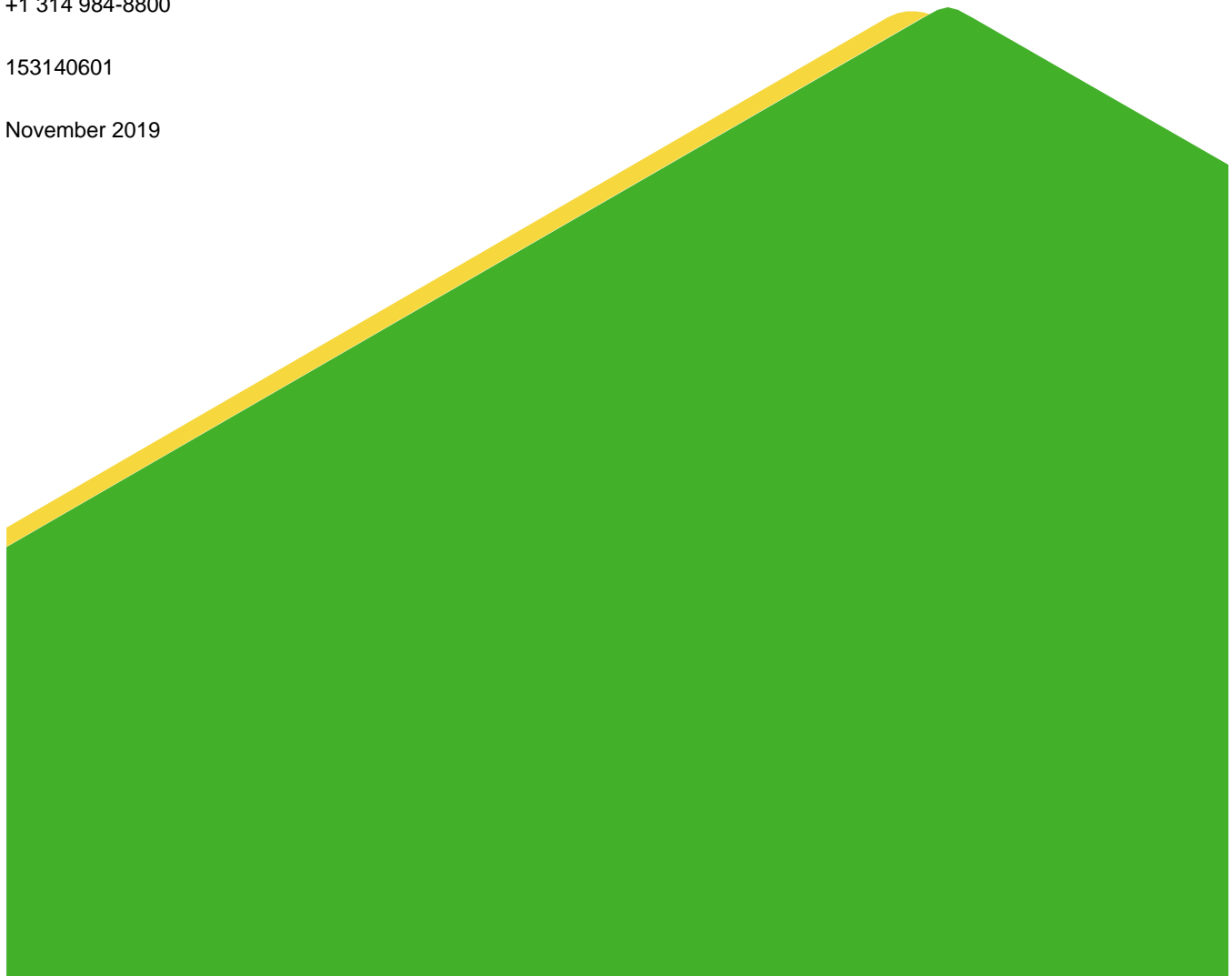

## Executive Summary

This Corrective Action Statistical Analysis Plan (SAP) was developed to meet the requirements of United States Environmental Protection Agency (USEPA) 40 CFR Part 257 “Hazardous and Solid Waste Management System; Disposal of Coal Combustion Residuals From Electric Utilities; Final Rule” (the Rule or CCR Rule), specifically § 257.98(a)(1) on the Implementation of a Corrective Action Program. This section of the CCR Rule requires owners or operators establish and implement a Corrective Action Groundwater Monitoring Plan (GMP) within 90 days of selecting a remedy. On August 30, 2019 Ameren Missouri (Ameren) selected the remedy of source control through installation of a low permeability cover system and use of Monitored Natural Attenuation (MNA) for groundwater impacts from the SCPA Surface Impoundment at the Sioux Energy Center (SEC).



As a part of the groundwater sampling and analysis requirements of the Rule, statistical methods as described in Section §257.93(f) of the Rule need to be implemented to statistically evaluate groundwater quality. The selected statistical method must then be certified by a qualified Professional Engineer stating that the statistical method is appropriate for evaluating the groundwater monitoring data for the CCR Unit. Detailed descriptions of the acceptable statistical data methods are provided in the USEPA’s “Statistical Analysis of Groundwater Data at RCRA Facilities, Unified Guidance” (USEPA, 2009) (Unified Guidance). The Unified Guidance is also recommended in the CCR Rule to be used for guidance in the selection of the appropriate statistical evaluation method.

This SAP details the statistical procedures to be used for Corrective Action monitoring for Ameren Missouri at the above mentioned CCR Unit. Details on statistical analysis for detection monitoring and assessment monitoring are provided in the original GMP for the SCPA and are not included in this document. Detailed information on collection, sampling techniques, preservation, etc. are provided in the Corrective Action Groundwater Monitoring Plan (GMP) for the CCR Unit specified above. This SAP is a companion document to the GMP and assumes that data analyzed by the procedures described in this SAP are from samples that were collected in accordance with the Corrective Action GMP.

This SAP was prepared by Golder Associates Inc. (Golder), on behalf of Ameren, to document appropriate methods of groundwater data evaluation in compliance with CCR Rules. The methods and groundwater data evaluation techniques used in this SAP are appropriate for evaluation of the groundwater monitoring data for the above mentioned CCR Unit and are in compliance with performance standards outlined in the CCR Rule.

# Table of Contents

|  |           |
|--|-----------|
| <b>1.0 INTRODUCTION</b> .....  | <b>3</b>  |
| <b>2.0 STATISTICAL DATA PREPARATION AND INITIAL REVIEW</b> .....         | <b>3</b>  |
| 2.1.1 Physical and Statistical Independence of Groundwater Samples ..... | 3         |
| 2.1.2 Data Review – Testing for Outliers .....                           | 4         |
| 2.1.2.1 Time Series Plots .....  | 4         |
| 2.1.2.2 Dixon’s and Rosner’s Tests .....                                 | 4         |
| 2.1.3 Calculate for Mean and Standard Deviation .....                    | 5         |
| 2.1.3.1 Reporting of Low and Zero Values .....                           | 5         |
| 2.1.3.1.1 Estimated Values (J Flag).....                                 | 5         |
| 2.1.3.1.2 Non-Detects Values (ND) .....                                  | 5         |
| 2.1.4 Data Distribution.....   | 6         |
| 2.1.5 Temporal Trend.....  | 6         |
| <b>3.0 CORRECTIVE ACTION STATISTICAL EVALUATION</b> .....                | <b>7</b>  |
| 3.1 Statistical Power.....   | 7         |
| 3.2 Confidence Interval Approach.....                                    | 8         |
| 3.2.1 Maximum Contaminant Level (MCL) Based GWPS .....                   | 8         |
| 3.2.2 Updating the GWPS.....   | 9         |
| 3.2.2.1 Tolerance Interval Approach.....                                 | 10        |
| 3.2.2.2 Prediction Interval Approach.....                                | 10        |
| 3.3 Completing Corrective Action Monitoring.....                         | 11        |
| 3.4 Updating Background Values.....                                      | 11        |
| 3.5 Alternative Source Demonstrations.....                               | 12        |
| <b>4.0 REFERENCES</b> .....  | <b>12</b> |
| TABLES   |           |
| Table 1: Physical Independence .....                                     | 3         |
| Table 2: Confidence Interval Method Selection.....                       | 9         |

## 1.0 INTRODUCTION

This SAP discusses the procedures, methods, and processes that will be implemented as part of the Corrective Action statistical evaluation. Corrective Action statistical analysis will begin once source control through the installation of a low permeability cover system is complete. Additionally, as specified in the Corrective Action GMP, a minimum of eight rounds of sampling for all constituents present at a Statistically Significant Level (SSL) from Assessment Monitoring will be collected prior to initiating statistical analysis. This background monitoring period provides baseline data for each monitoring well which can be used as the basis of the statistical evaluation.

## 2.0 STATISTICAL DATA PREPARATION AND INITIAL REVIEW

Many of the statistical comparison tests used in Corrective Action monitoring require various analyses to be completed prior to the data being used for the calculation of statistical limits. This section discusses the methods and procedures for completing the initial review of the data. The analyses required include testing for statistical independence, physical independence, and procedures to evaluate potential outliers.

### 2.1.1 Physical and Statistical Independence of Groundwater Samples

Corrective Action Monitoring statistical evaluations assume that background and downgradient sampling results are statistically independent. The Unified Guidance states that *“Physical independence of samples does not guarantee statistical independence, but it increases the likelihood of statistical independence.”* (Section 14.1, Unified Guidance). Physical independence is most likely achieved when consecutive groundwater samples are collected from independent volumes of water within a given aquifer zone. Using the Darcy Equation, minimum time intervals between sampling events can be calculated to confirm the minimum time interval for groundwater to travel through the borehole is less than the time between sampling events (**Table 1, Physical Independence**). This minimum time can be calculated as displayed in Section 14.3.2 of the Unified Guidance. This table displays the range of conductivities collected onsite. If a sampling frequency less than those provided below are to be used, then well specific calculations will need to be completed to ensure that the samples will be physically independent.

**Table 1: Physical Independence**

| Well ID                                  | Hydraulic Conductivity | Average Hydraulic Gradient | Effective Porosity | Well Bore Volume | Minimum Time     |
|--|------------------------|----------------------------|--------------------|------------------|------------------|
| Symbol                                   | K                      | I                          | n                  | D                | T <sub>min</sub> |
| Units                                    | Feet/Day               | Feet/Foot                  | %                  | Feet             | Days             |
| <b>Detailed Site Investigation (DSI)</b> |                        |                            |                    |                  |                  |
| Minimum                                  | 7                      | 0.0004                     | 0.35               | 0.5              | 68.5             |
| Geomean                                  | 16                     | 0.0004                     | 0.35               | 0.5              | 29.7             |
| Maximum                                  | 204                    | 0.0004                     | 0.35               | 0.5              | 2.4              |
| <b>CCR Rule Monitoring Wells</b>         |                        |                            |                    |                  |                  |
| Minimum                                  | 16                     | 0.0004                     | 0.35               | 0.5              | 30.9             |
| Geomean                                  | 48                     | 0.0004                     | 0.35               | 0.5              | 10.2             |
| Maximum                                  | 113                    | 0.0004                     | 0.35               | 0.5              | 4.3              |

## Notes:

1. Average hydraulic gradient and effective porosity obtained from GMP
2. Hydraulic conductivity obtained from ranges provided in GMP
3. Calculation completed using the Darcy Equation as outlined in section 14.3.2 of the Unified Guidance.

## 2.1.2 Data Review – Testing for Outliers

Careful review of the data is critical for verifying that there is an accurate representation of the groundwater conditions. Early identification of anomalous data (outliers) helps play a key role in a successful SAP. Possible causes for outliers include:

- Sampling error or field contamination;
- Analytical errors or laboratory contamination;
- Recording or transcription errors;
- Faulty sample preparation, preservation, or shelf-life exceedance; or
- Extreme, but accurately detected environmental conditions (e.g., spills, migration from the facility).

The following sections outline a few graphical and statistical tests that should be completed prior to using the data to calculate statistical limits.

### 2.1.2.1 Time Series Plots

Time Series plots are a quick and simple method to check for possible outliers. Time series plots should be generated with the concentration of the analyte on the Y-axis and the sample date (time) on the X-axis. If any data points look to be potential outliers, the data should be flagged and further evaluated as described in Section 2.1.2.2 below.

### 2.1.2.2 Dixon's and Rosner's Tests

If graphical methods demonstrate that potential outliers exist, further investigation of these data points can be completed using Dixon's test for datasets with fewer than 25 samples and Rosner's test with datasets greater than 20 samples. Formal testing should only be performed if an observation seems particularly high compared to the rest of the dataset. If statistical testing is to be completed to whether an outlier exists, it should be cautioned that these outlier tests assume that the rest of the data (other than the outlier) are normally distributed. Additionally, because log-normally distributed data often contain one or more values that appear high relative to the rest, it is recommended that the outlier test be run on the transformed values instead of their original observations. This way, one can avoid classifying a high log-normal measurement as an outlier just because the test assumptions were violated. Most groundwater statistical packages can complete Dixon's and Rosner's tests and more information about Dixon's and Rosner's tests is provided in Sections 12.3 and 12.4 of the Unified Guidance. If the test designates an observation as a statistical outlier, the source of the abnormal measurement should be investigated. In general, if a data point is found to be a statistical outlier, it should not be used for statistical evaluation. However, outlier removal should be performed carefully, and typically only when a specific cause for the outlier can be identified.

In some cases where a specific cause for an outlier cannot be identified, professional judgment can be used to determine whether the outlier significantly affects the statistical results to the extent that removal is deemed necessary. If an outlier value with much higher concentration than other background observations is not removed from background prior to statistical testing, it will tend to increase both the background sample mean and standard



deviation. In turn, this may substantially raise the magnitude of the prediction limit or control limit calculated from that data set. Thus, experience shows that it is a good practice to remove obvious outliers from the database even when independent evidence of the source of the outlier does not exist. The removal of outliers tends to normalize the data and therefore produce a more robust statistical limit. Outlier removal also tends to produce a more conservative statistical limit, since the data variability is decreased, thereby decreasing the standard deviation.

### 2.1.3 Calculate for Mean and Standard Deviation

Following outlier removal, initial summary statistics including mean and standard deviation should be calculated for the background monitoring well datasets. While these summary statistics are easily completed in many groundwater statistical software packages, it is important to account for values that have low or zero values as described below.

#### 2.1.3.1 Reporting of Low and Zero Values

##### 2.1.3.1.1 Estimated Values (J Flag)

Estimated values are values that have a concentration between the method detection limit (MDL<sup>1</sup>) and the practical quantitation limit (PQL<sup>2</sup>) for any given compound. These values are typically displayed with a J flag in laboratory report packages and are often referred to as “J-values”. In most cases, The Unified Guidance recommends using the estimated value provided for statistical evaluation. Estimated values are typically used because the accuracy and power of most statistical evaluations lose power as the percentage of non-detects (NDs) increases. While they are below the PQL, estimated values are considered detectable concentrations for statistical calculations, which has the effect of lowering the percentage of NDs.

This “rule” should be applied with care, as there is an exception. Estimated values are not considered detectable concentrations if all values for a single constituent are less than the PQL. In these cases, the Double Quantification Rule (DQR) as described in this CCR Units GMP should be used.

##### 2.1.3.1.2 Non-Detects Values (ND)

Non-Detect Values (ND) are concentrations that were not detected at a concentration above the MDL. ND values are typically displayed with a “U” or “ND” flag in laboratory data report packages. The following approaches for managing ND values are based on recommendations in the Unified Guidance and are applicable for use with the statistical evaluation procedures that will be further discussed and used in this SAP (prediction intervals, confidence intervals, and tolerance intervals):

- If <15% ND below the PQL, substitute ½ the PQL;
- If between 15% to 50% ND below the PQL, use the Kaplan-Meier or robust regression on ordered statistics to estimate the mean and standard deviation;
- If >50% but less than 100% ND below the PQL, use a non-parametric test; or

---

<sup>1</sup> MDL = lowest level of an analyte (substance) that the laboratory can reliably detect with calibrated instrumentation; generally based on results of an annual “MDL study” performed in accordance with 40 CFR Part 136, Appendix B; MDLs are generally set using laboratory grade deionized water spiked with a known concentration and thus do not account for effects of matrix interference inherent in typical groundwaters.

<sup>2</sup> PQL = minimum concentration of an analyte (substance) that can be measured with a high degree of confidence that the analyte is present at or above that concentration (typically 5-10x higher than the MDL).

- If 100% of values are less than the PQL, use the Double Quantification Rule (If necessary)

## 2.1.4 Data Distribution

Statistical evaluations of groundwater data require an understanding of the data distribution for each analyte in each monitoring well. Data typically fall into one of the following distributions:

- **Normal distribution** – Sometimes referred to as Gaussian distribution, a normal distribution is a common continuous distribution where data form a symmetrical bell-shaped curve around a mean. Normally distributed data are tested using parametric methods.
- **Transformed-normal distribution** – Similar to a normal distribution, however, data are asymmetrical until transformation is applied to all data which then causes it to form a bell-curve. Transformed-normal data distributions are also tested use parametric methods.
- **Non-Normal Distribution** – When the data are not or cannot be transformed into a symmetrical distribution. Non-normal data distributions are tested using Non-parametric methods.

Testing for data distributions can be completed in several different ways including the skewness coefficient, probability plots with Filliben's test, or the Shapiro-Wilk/Shapiro-Francia Test. All of these methods may be employed, however, the Shapiro-Wilk and Shapiro-Francia tests are generally considered the best method according to the Unified Guidance. The Shapiro-Wilk test is best for sample sizes under 50 while the Shapiro-Francia test is best with larger datasets of 50 or more observations. Most groundwater statistical software packages can complete both Shapiro-Wilk and Shapiro-Francia tests and a detailed discussion of the testing procedures is provided in Section 10.5.1 of the Unified Guidance.

Based on the outcome of the data distribution testing, data will use either Parametric or Non-parametric tests. It is important to note that non-parametric testing usually requires larger datasets in order to minimize the Site Wide False Positive Rate (SWFPR) therefore when the raw data are not normally distributed, a transformed-normal distribution is preferred when possible.

## 2.1.5 Temporal Trend

Most statistical tests assume that the sample data are statistically independent and identically distributed. Therefore, samples collected over a period of time should not exhibit a time dependence. A time dependence could include the presence of trends or cyclical patterns when observations are graphed on a time series plot. Trend analysis methodologies test to see whether the dataset displays an increasing, decreasing, or seasonal trend.

If a trend is suspected, a Theil-Sen trend line should be used to estimate slope and the Mann-Kendall Trend Test should be used to evaluate the slope significance (Chapter 14, Unified Guidance). Following implementation of a successful remediation strategy, it is expected that CCR-related groundwater constituents concentrations will decrease with time. If a statistically significant trend is reported, based on a Sen's slope/Mann-Kendall trend test, it is inappropriate to perform "normal" statistical calculations (see Section 21.3 of the Unified Guidance). In such cases, an adjustment or an alternate method is required.

### 3.0 CORRECTIVE ACTION STATISTICAL EVALUATION

Following the removal of outliers and the performance of general statistics described in Section 2.0, the specific Corrective Action Statistical Evaluation will be completed. This evaluation is very similar to the Assessment Monitoring statistical procedures except the null hypothesis for the confidence intervals is reversed. For Corrective Action, the Unified Guidance states that the appropriate null hypothesis is that the groundwater population (mean) exceeds the GWPS for those constituents that exceed the GWPS under Assessment Monitoring program. Therefore, in Corrective Action the Upper Confidence Limit (UCL) is compared to the Groundwater Protection Standard (GWPS) instead of the Lower Confidence Limit (LCL) [as was used during Assessment Monitoring].

#### 3.1 Statistical Power

One of the primary goals of the selection of a proper statistical evaluation method is to limit the potential for results to falsely trigger a compliance while also maintaining sufficient statistical power to detect when compliance is achieved. Falsely triggering compliance when groundwater concentrations are still statistically above the GWPS occurred is referred to as a false positive in corrective action. The False Positive Rate (FPR), typically denoted by the Greek letter  $\alpha$ , is also known as the “significance level”. The FPR is the probability that a future compliance observation will be declared to be from a different statistical distribution than the background data. If the FPR is set too high, it can lead to the conclusion that there is evidence of impact when none exists. Conversely, if the FPR is set too low, it can lead to a false conclusion that no contamination exists, when it actually does exist (also known as a “false negative”). Ultimately, the ability to accurately identify compliance depends on the selection of an appropriate FPR, which is referred to as the statistical power. However, statistical analysis programs and the resulting decision making do not depend on each individual measurement/comparison error rates but are dependent on the collective error rate from all of the individual comparisons.

In Corrective Action monitoring, it is not possible to calculate a FPR or a site-wide false positive rate, as is calculated during Detection Monitoring. The Unified Guidance gives two methods for determining the statistical power in Corrective Action monitoring, both methods are dependent on the minimizing the FPR and at the same time minimizing the false negative rate. As stated in the Unified Guidance, ultimately, the statistical power of the confidence interval test will increase as the sample size increases, as long as the FPR is held constant. For this CCR Unit, an initial FPR of 0.05 is proposed for the confidence interval test methodology. Initially, when sample sizes are low, the overall power of the test will also be relatively low, but the power (and thus the confidence in making sound judgements relative to the success of the remedial efforts) will increase over time, as the sample size increases.

Ultimately, the goal of Corrective Action monitoring is to determine whether the selected remedy has been effective in cleaning up the groundwater to a point at which continued monitoring is no longer required. In that sense, the power of the statistical approach is important for confirming that the statistical method is accurately determining the end point of the remedial effort. Thus, particular caution will be exercised in situations where the compliance statistic (in this case, the upper confidence level (UCL), is at or near the compliance limit (in this case, the groundwater protection standard [GWPS]). Corrective Action monitoring will only be discontinued if it can be clearly demonstrated that the UCL is and will remain below the GWPS. Additional discussion is provided below regarding the specifics of the confidence interval method that will be used in Corrective Action monitoring.

## 3.2 Confidence Interval Approach

The statistical method for evaluating data in Correction Action is similar to the method that was used during Assessment Monitoring. Thus, intrawell confidence intervals will be calculated for each detected Appendix IV constituent in each well and the resulting confidence intervals will be compared with the appropriate Groundwater Protection Standard (GWPS). During the Assessment Monitoring phase of the program, a site wide GWPS generated for each detected Appendix IV constituent. Over time, as additional background data are collected, the GWPS will be updated accordingly, as described in Section 3.2.2, below.

### 3.2.1 Maximum Contaminant Level (MCL) Based GWPS

All the Appendix IV analytes have either an USEPA MCL or a health based GWPS that was adopted for Appendix IV parameters without an MCL (i.e. cobalt, lithium, molybdenum, and lead). As specified in Section §257.95(b) of the CCR Rule, the GWPS must either be the MCL (or adopted health based standard), or a limit based on site-specific background data, whichever is greater. This section describes the methods to be used for statistical analysis when the MCL (or adopted health based standard) is to be used as the GWPS. Additional discussion is provided below in Section 3.2.2 for situations where the site-specific background is greater than the MCL or health based standard.

For Corrective Action, the Unified Guidance recommends the confidence interval method to evaluate for potential compliance under the GWPS (Chapter 22, Unified Guidance). Using confidence intervals, potential compliance under the GWPS is identified by comparing the calculated confidence interval against the GWPS. A confidence interval statistically defines the upper and lower bounds of a specified population within a stipulated level of significance. Confidence intervals are required to be calculated based on a minimum of 4 independent observations, but a more representative confidence interval can be developed when all of the available data are used. As discussed in Section 3.1, above, the statistical power of the method increases with an increasing number of observations, so it is generally preferred that all available data be used to calculate the confidence interval. However, if trends are noted in the data, it may be necessary to exclude historical data prior to the trend, so that the confidence interval can be more accurately calculated. As described in preceding sections, it is expected that trends will develop following the implementation of remedial actions, and thus, it is likely that the well specific data sets will require adjustment over time to account for trends.

The specific type of confidence interval should be based the attributes of the data being analyzed, including: (1) the data distribution, (2) the detection frequency, and (3) potential trends in the data. **Table 2** below is based on Table 4-5 from the Electric Power Research Institute's *Groundwater Monitoring Guidance for the Coal Combustion Residual Rule* (2015), which displays the criteria for selecting an appropriate confidence interval. The method and procedure for calculating the UCL and LCL is provided in the section reference from the Unified Guidance, which is listed in the last column of **Table 2**, below.

**Table 2: Confidence Interval Method Selection**

| Data Distribution                                 | Non-detect Frequency | Data Trend | Confidence Interval Method  |
|---|----------------------|------------|---|
| Normal  | Low                  | Stable     | Confidence Interval Around Normal Mean (Section 21.1.1)               |
| Transformed Normal (Log-Normal)                   | Low                  | Stable     | Confidence Interval Around Lognormal Arithmetic Mean (Section 21.1.3) |
| Non-normal  | N/A                  | Stable     | Nonparametric Confidence Interval Around Median (Section 21.2)        |
| Cannot Be Determined                              | High                 | Stable     | Nonparametric Confidence Interval Around Median (Section 21.2)        |
| Statistical Trend Noted in Well Specific Data Set | Low                  | Trend      | Confidence Band Around Theil-Sen Line (Section 21.3.2)                |

In a Corrective Action monitoring program, the UCL is of primary interest. If the UCL exceeds the GWPS, the constituent is still present at a concentration that is statistically above the GWPS; however, if the UCL is less than the GWPS, the constituent is below the GWPS. If the UCL is lower than the GWPS for three consecutive years, then the monitoring well is considered to be in full compliance.

As discussed above in Section 3.1, during Corrective Action, a per test FPR ( $\alpha$ ) of 0.05 will be used as an initial error level for calculating the two-tailed confidence intervals for the compliance wells (which actually means 2.5% FPR per tail). In some cases, based on recommendations from the Unified Guidance, it is appropriate to adjust the FPR of the confidence interval based on the number of data points available as well as the distribution of the data being evaluated. If deemed necessary based on recommendations from the Unified Guidance, an approach is provided in Section 22 of the Unified Guidance for determining an appropriate per test FPR based on the data characteristics.

When performing Corrective Action monitoring statistical evaluations, it is important to evaluate the compliance data for shifts. If no shifts have occurred, then all of the available Appendix IV data for a particular constituent can be used in the statistical evaluation. If shifts are noted (typically based on qualitative evaluation of a time series plot), only the data collected after the shift should be used in the statistical evaluation.

### 3.2.2 Updating the GWPS

In general, the GWPS have already been established for each Appendix IV constituent at this CCR Unit. However, it may be necessary to update the GWPS in the future to account for changes in background constituent concentrations. Recalculating the GWPS by incorporating additional background data over time typically results in a more robust value for the GWPS. During Corrective Action monitoring, background or historical concentration limits should be assessed using the following techniques for each of the detected

Appendix IV analytes. These concentration limits should then be compared with the MCL or health-based value, and the higher of these two values will be used as the GWPS. Updates to the GWPS will only apply to those constituents whose site-specific background concentration is above the established MCL or health-based value. Additional details regarding the timeframes for updating the GWPS are provided in Section 3.4, below.

The Unified Guidance provides two acceptable approaches for establishing a non-MCL based GWPS. As described in the SAP of the this CCR Units GMP, for situations where the site-specific background is greater than the MCL/health base limit, the two methods for calculating the GWPS include the tolerance interval approach or the prediction interval approach, described further below.

### **3.2.2.1 Tolerance Interval Approach**

If the background dataset is normally or transformed normally distributed, the Unified Guidance recommends Tolerance Intervals over the Prediction Intervals for establishing a GWPS. The GWPS should be based on a 95 percent coverage/95 percent confidence tolerance interval. If the background data are non-normal (even after transformation), then a large number of background observations are required to calculate a non-parametric tolerance interval (typically a minimum of 60 background observations are required to meet these requirements). If there is an insufficient number of background observations to calculate a non-parametric tolerance interval, then a non-parametric Prediction Interval approach should be used, as described in Section 3.2.2.2 below.

The Upper Tolerance Limit (UTL) is calculated for each required Appendix VI constituent. Tolerance Limits, as outlined in the Unified Guidance (Section 17.2), are a concentration limit that is designed to contain a pre-specified percentage of the dataset population. Two coefficients associated with tolerance intervals are (1) the specified population proportion and (2) the statistical confidence. The coverage coefficient ( $\gamma$ ), which is used to contain the population portion, and the tolerance coefficient (or confidence level  $(1-\alpha)$ ), which is used to set the confidence of the test. Typically, the UTL is calculated to have both a coverage and a confidence of 95%. When the background concentrations are greater than the MCL, the calculated UTL for each constituent is used as the GWPS. The intrawell confidence interval for each required Appendix IV constituent is then compared with the GWPS.

In order to calculate a valid confidence interval, a minimum of four data points are necessary for each of the required Appendix IV constituents in each compliance monitoring well; however a dataset of at least eight samples is recommended by the Unified Guidance. Using the Tolerance Interval Approach, a monitoring well is considered “in compliance” when the calculated UCL for each parameter in that well is less than the GWPS for three consecutive years.

Tolerance Intervals can be completed using both parametric (Section 17.2.1 of Unified Guidance) or non-parametric methods (Section 17.2.2 of Unified Guidance). However, as described above, the non-parametric method requires at least 60 background (or historical) measurements in order to achieve 95% confidence with 95% coverage. Tolerance Intervals can be calculated using most groundwater statistical software packages.

### **3.2.2.2 Prediction Interval Approach**

If Tolerance Intervals cannot be used to calculate the GWPS (based on recommendation from the Unified Guidance, such as non-parametric datasets, etc.), then a Prediction Interval method should be used. This method is very similar to the methods used for Detection Monitoring as specified in the SAP of the GMP for this CCR Unit; however, for Corrective Action, the Unified Guidance suggests using a prediction interval about a future

mean for normally/transformed-normally distributed datasets or a prediction interval about a future median for datasets with a high percent of ND or non-normally distributed data.

When using prediction intervals to calculate for a GWPS, a one-sided prediction interval is calculated using background (or historical) datasets based on a specified number of future comparisons - four future comparisons is typical. The Upper Prediction Limit that is calculated as a product of this method then becomes the GWPS and is compared against the confidence interval for the compliance data, as described in Section 3.2.2.1 above. As also described above, if the UCL is less than the calculated prediction limit for each constituent for three consecutive years then the monitoring well is “in compliance”.

### 3.3 Completing Corrective Action Monitoring

As specified in 257.98(C) of the CCR Rule, because the selected remedy (capping and closure) depends on a monitored natural attenuation approach, in order to complete corrective action monitoring and declare the remedial efforts completed the following must be demonstrated:

- Compliance with the GWPS at all points within the plume of contamination that lie beyond the Detection/Assessment Groundwater Monitoring Well Network.
- Compliance with the GWPS where concentrations of constituents listed in Appendix IV have not exceeded the GWPS for a period of three consecutive years.

Additionally, because Corrective Action can be a dynamic process, with frequent changes in plume concentrations and size, individual monitoring wells may be removed from corrective action once they are under the GWPS for three consecutive years. The Corrective Action Program, however, will only be deemed completed once all points within the plume beyond the detection/assessment monitoring groundwater monitoring well system are statistically within compliance of the GWPS.

### 3.4 Updating Background Values

The Unified Guidance suggests that updating statistical limits should only be completed after a minimum of 4 to 8 new measurements are available (i.e., every 2 to 4 years of semiannual monitoring). The periodic update of background, during which additional data are incorporated into the background, improves statistical power and accuracy by providing a more conservative estimate of the true background population. Prior to incorporating new data into the background dataset, a test should be performed to demonstrate that the “new data” are from the same statistical population as the existing background results. Below are three methods that can be used in determining whether the “new” data should be included in the background:

- Time Series Graphs – As described in Section 2.1.2.1, time series graphs can be used as a qualitative test to assist with the determination whether a new group of data match the historical data or if there is a concentration trend that could be indicative of a release or evolving groundwater conditions.
- Box-Whisker plots can also be used to determine whether or not the datasets are similar.
- Mann-Whitney (or Wilcoxon Rank) Test – Used to evaluate the ranked medians of both the historical and new dataset populations. An  $\alpha$  of 0.05 should be used for this evaluation. After calculation, if the Mann-Whitney statistic does not exceed the critical point, the test assumes that the two data populations have equal medians, and therefore are likely similar.

Ultimately, the Mann-Whitney (Wilcoxon Rank Sum) Test is the statistical test that will be used to determine whether new observations should be included in the background dataset. It is important to note that a difference in background datasets does not automatically prevent the new data from being used; however, if differences are noted, a review of the new data will be conducted to determine if the noted difference is a result of a change in the natural conditions of the groundwater or if it is the result of a potential release from the CCR Unit. If the new data are included in the background dataset, the GWPS will be recalculated, as described above.

### 3.5 Alternative Source Demonstrations

If the Corrective Action statistical evaluation for detected Appendix IV parameters determines that a constituent has a UCL above the GWPS that was not identified as an SSL in Assessment Monitoring, then the data must be evaluated to determine if the cause of elevated UCL is due to a release from the CCR Unit or from an alternative source. Possible alternative sources may include new or previously unknown CCR constituent sources, nearby source areas, laboratory or sampling causes, statistical evaluation causes, or natural variation. If the value can be attributed to one of these alternative sources and was not caused by an SSL directly related to impacts from the CCR Unit, then an alternate source demonstration (ASD) can be completed. An ASD must be certified by a qualified Professional Engineer and completed in writing within 90 days of completing the statistical evaluation for a particular sampling event.

## 4.0 REFERENCES

- EPRI. 2015. Groundwater Monitoring Guidance for the Coal Combustion Residual Rule. Electric Power Research Institute. November.
- Golder Associates Inc., 2017. 40 CFR Part 257 Groundwater Monitoring Plan, SCPA, Sioux Energy Center-St. Charles County, Missouri, USA.
- USEPA. 2009. Statistical Analysis of Groundwater Monitoring Data at RCRA Facilities, Unified Guidance. Office of Resource Conservation and Recovery – Program Implementation and Information Division. March
- USEPA. 2015. Federal Register. Volume 80. No. 74. Friday April 17, 2015. Part II. Environmental Protection Agency. 40 CFR Parts 257 and 261. Hazardous and Solid Waste Management System; Disposal of Coal Combustion Residuals from Electric Utilities; Final Rule/ [EPA-HQ-RCRA-2009-0640; FRL-9919-44-OSWER]. RIN-2050-AE81. April.





**[golder.com](http://golder.com)**