

May 24, 2010

Greg Dunn
Voluntary Site Remediation Unit B
Remedial Project Management Section
Division of Remediation Management
1021 North Grand Ave East
P.O. Box 19276
Springfield, IL 62794-9276



Dear Greg:

**Subject: Groundwater Monitoring Update – 1st Quarter 2010 Sampling Event
Champaign Former MGP Site, Champaign, Illinois**

On behalf of Ameren, Kelron Environmental (Kelron) and PSC Industrial Outsourcing, LP (PSC) have completed the first quarter 2010 groundwater sampling event at the Champaign Former Manufactured Gas Plant (MGP) Site, located at 308 N. 5th Street in Champaign, Illinois. This report discusses the analytical results of the quarterly groundwater monitoring event conducted in March 2010.

INTRODUCTION

The first quarterly groundwater monitoring event of 2010 was conducted from March 8 – 10. Samples were collected from 23 groundwater monitoring wells located both on and off-site. The samples were shipped to Teklab, Inc. (Teklab) in Collinsville, Illinois for analysis. Samples were analyzed for the following MGP-related compounds: the volatile organic compounds benzene, toluene, ethylbenzene, and total xylenes (BTEX); polynuclear aromatic hydrocarbons (PAHs); and, total cyanide (cyanide). Greg Dunn of IEPA was present during the sampling to collect split samples on behalf of IEPA.

Three new monitoring wells, installed during February 2010, were sampled for the first time in March 2010. One well, UMW-106R (shown on Figure 1), is a replacement well for former well UMW-106, which was properly sealed and abandoned in order for a new water-line which was constructed by Illinois American Water Company (IAWC) in November 2009. Two wells, UMW-122 and UMW-123, were installed at the request of IEPA to provide further definition of the extent of cyanide impacts in groundwater to the southwest of the former

MGP site. The groundwater results for these wells are discussed in the following section.

Groundwater monitoring results for constituents exceeding Illinois Environmental Protection Agency (IEPA) Class I groundwater standards are shown on Figure 1 of Attachment 1. Groundwater data from May 2008 through March 2010 are provided in Attachment 2 and the laboratory analytical report from Teklab is provided in Attachment 3. Field duplicates were collected from wells UMW-302 and UMW-307, with the duplicates identified as UMW-902 and UMW-907 on the laboratory analytical report, respectively. For wells which had duplicate samples collected and analyzed, the groundwater data presented in Figure 1 and Attachment 2 show the higher of the two concentrations.

A laboratory error occurred during the analysis of cyanide in the primary and duplicate groundwater samples collected at well UMW-307 (sample ID's UMW-307 and UMW-907), therefore, Teklab re-analyzed the samples and issued a revised report, which is included with Attachment 3. Although the re-analysis of these samples for cyanide was outside of the holding time, the reported cyanide concentration of 0.009 milligrams per Liter (mg/L) is consistent with concentrations reported from the seven prior sampling events at this well, which have ranged from less than 0.007 mg/L to a maximum concentration of 0.019 mg/L. The Class I groundwater standard for cyanide is 0.2 mg/L.

GROUNDWATER MONITORING RESULTS

Figure 1 (Attachment 1) summarizes those wells and constituents which had an exceedance of at least one Class I groundwater standard based on the March 2010 sampling event. Four of the 23 monitoring wells currently being sampled had at least one MGP-related constituent exceeding Class I standards. Three shallow water-table wells (UMW-107, UMW-115, and UMW-121) had cyanide concentrations above the Class I standard of 0.2 mg/L. None of these wells had any organic compounds (i.e., BTEX or PAHs) with an exceedance of Class I standards in this most recent sampling event. Only one well, intermediate depth well UMW-302 sampled in March 2010 had an exceedance of Class I standards for BTEX or PAHs. None of the remaining 17 shallow monitoring wells, either on or surrounding the former MGP site, had an exceedance of cyanide, BTEX or PAH compounds in the March 2010 event.

Cyanide exceeded the Class I standard at on-site monitoring well UMW-115 with a concentration of 0.406 mg/L (Figure 1). Impacted soil in this area of the former MGP site has not been remediated but is planned for excavation in late 2010 to early 2011.

Cyanide also exceeded the Class I standard to the west along Hill Street at well UMW-107 with a concentration of 0.232 mg/L, but monitoring wells located immediately west (UMW-116) and north (UMW-117) had cyanide concentrations below the Class I standard at 0.015 and less than 0.007 mg/L. Cyanide also exceeded the Class I standard at well UMW-121, located south of the former MGP

site, with a concentration of 0.398 mg/L. This well is located south of a portion of the site that is also planned for remediation via excavation during late 2010. Monitoring well UMW-105, located at the house immediately west of UMW-121, had a cyanide groundwater concentration of 0.125 mg/L which is below the Class I standard.

The only well location with an exceedance of an organic constituent (BTEX or PAHs) in March 2010 was intermediate depth well UMW-302, which had benzene and naphthalene concentrations of 370 and 2,200 ug/L, respectively. This intermediate depth well, screened 35 to 45 feet below ground surface and separated from the adjacent shallow well UMW-121 by over 20 vertical feet of silty clay, was the only well monitored in March 2010 that had an organic constituent exceedance of Class I standards. The other intermediate screened wells located downgradient of this well - UMW-305, UMW-306, and UMW-307 - have not had an exceedance in the eight quarterly monitoring events since first installed and monitored in mid-2008.

Three new monitoring wells were installed west and southwest of the former MGP site to further delineate cyanide impacts in off-site groundwater. Cyanide groundwater concentrations in March 2010 were 0.138, 0.122 and below 0.007 mg/L, at wells UMW-106R, UMW-122, and UMW-123, respectively. During March 2010 there was no cyanide or other exceedances southwest of the site on the west side of Fifth Street and south of Hill Street.

CONCLUSIONS

Based on the data collected during March 2010 there is a limited area of groundwater with any Class I exceedances of cyanide, BTEX, or PAHs. The only shallow (i.e., water-table) monitoring wells of the 17 being sampled (one on-site and 16 off-site) with a Class I groundwater exceedance were UMW-107 and UMW-121 located off-site and UMW-115 located on-site. These three wells, nor the other 14 shallow monitoring wells surrounding the former MGP site, had an exceedance of any of the organic constituents being monitored (BTEX and PAHs). We expect that as remediation continues into 2010 and 2011 that groundwater quality will continue to improve, although seasonal changes in precipitation and subsequent groundwater levels will still cause some constituent concentrations to fluctuate up and down. However, the long-term trend in both cyanide and organic constituent concentrations will continue to be downward.

Deeper groundwater quality, as represented by the 300-series wells screened in the intermediate depth groundwater unit, has had no organic constituent exceedances of the Class I standard except at well UMW-302, located south of the site. None of the intermediate wells has had a cyanide exceedance in groundwater for eight consecutive monitoring events from July 2008 through March 2010. Ameren and its consultants recommend that no changes be made to the current quarterly monitoring schedule, number of monitoring wells, or constituents being monitored, i.e., total cyanide, BTEX, and PAHs. We have defined the extent of on-site and off-site groundwater impacts with our existing monitoring well network,

the replacement of UMW-106 and the addition of UMW-122 and UMW-123, as approved by IEPA. No additional monitoring wells or analytical parameters are necessary to delineate the extent of MGP-related organic or inorganic groundwater impacts.

The next quarterly groundwater sampling event will be conducted during June 2010.

Should you have any questions about the material presented in this summary letter, please contact me at your convenience.

Sincerely,

A handwritten signature in blue ink that reads "Brian H. Martin". The signature is written in a cursive style with a large initial "B".

Brian H. Martin, CHMM
Consulting Environmental Scientist

Attachments: 1. Figure 1
2. Groundwater Data from May 2008 through March 2010
4. Laboratory Analytical Reports and Chain of Custodies

cc: Pete Sazama, PSC
Stu Cravens
Stan Black

Attachment 1

Figure 1

IL 024\0247B-115

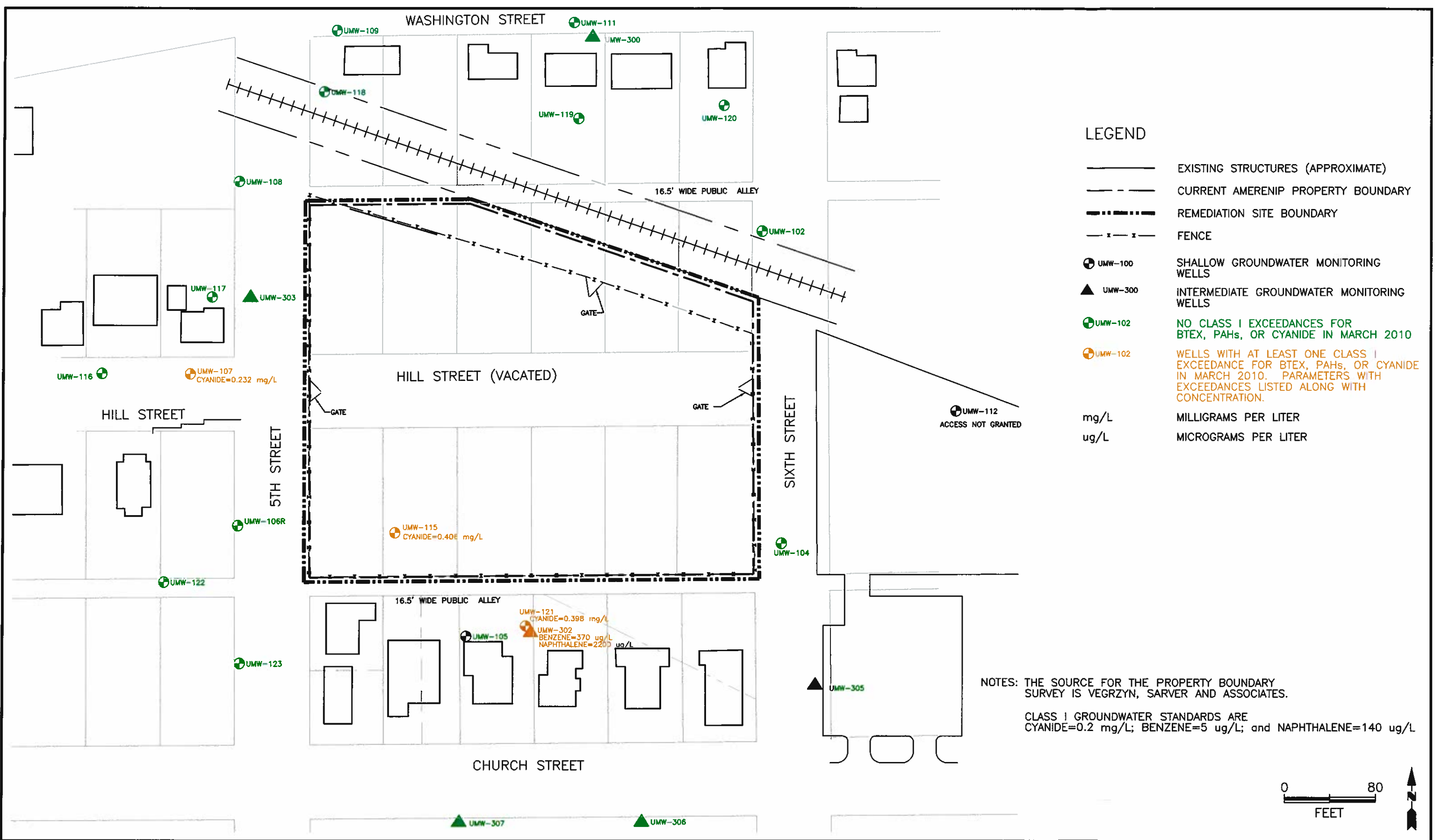

LEGEND

	EXISTING STRUCTURES (APPROXIMATE)
	CURRENT AMERENIP PROPERTY BOUNDARY
	REMEDIATION SITE BOUNDARY
	FENCE
	UMW-100 SHALLOW GROUNDWATER MONITORING WELLS
	UMW-300 INTERMEDIATE GROUNDWATER MONITORING WELLS
	NO CLASS I EXCEEDANCES FOR BTEX, PAHs, OR CYANIDE IN MARCH 2010
	WELLS WITH AT LEAST ONE CLASS I EXCEEDANCE FOR BTEX, PAHs, OR CYANIDE IN MARCH 2010. PARAMETERS WITH EXCEEDANCES LISTED ALONG WITH CONCENTRATION.
	mg/L MILLIGRAMS PER LITER
	ug/L MICROGRAMS PER LITER

NOTES: THE SOURCE FOR THE PROPERTY BOUNDARY SURVEY IS VEGRZYN, SARVER AND ASSOCIATES.

CLASS I GROUNDWATER STANDARDS ARE
 CYANIDE=0.2 mg/L; BENZENE=5 ug/L; and NAPHTHALENE=140 ug/L

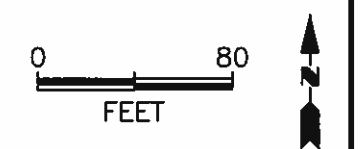

TITLE:
 EXCEEDANCES OF CLASS I GROUNDWATER STANDARDS
 MARCH 2010 SAMPLING EVENT

DWN: PTS	DES: MRC
CHKD:	APPD:
DATE: 04/10/10	REV:

PROJECT NO: 62403053
 AMERENIP
 CHAMPAIGN, ILLINOIS
 FIGURE 1

Attachment 2

Groundwater Data from April 2008 through March 2010

CH MGP
Analysis Results by Parameter (column), Location (row), and Date (row)

Date Range: 04/01/2008 to 03/30/2010

		2-Methylnaphthalene, ug/L	Acenaphthene, ug/L	Acenaphthylene, ug/L	Benzene, ug/L	Benzo(a)anthracene, ug/L	Benzo(a)pyrene, ug/L
UMW-107	03/09/2010	<0.100	<0.100	<0.100	0.500	<0.100	<0.100
UMW-108	05/20/2008	<0.100	<0.100	<0.100	<2.000	<0.100	<0.100
	09/17/2008	<10.000	<0.100	<0.100	<2.000	<0.100	<0.100
	12/09/2008	<0.100	<0.100	<0.100	<2.000	<0.100	<0.100
	03/18/2009	<0.100	<0.100	<0.100	<2.000	<0.100	<0.100
	06/10/2009	<0.100	<0.100	<0.100	<2.000	<0.100	<0.100
	09/09/2009	<0.100	<0.100	<0.100	<2.000	<0.100	<0.100
	12/08/2009	<0.100	<0.100	<0.100	<2.000	<0.100	<0.100
UMW-109	03/09/2010	<0.100	<0.100	<0.100	<2.000	<0.100	<0.100
	05/22/2008	<0.100	<0.100	<0.100	<2.000	<0.100	<0.100
	09/17/2008	<10.000	<0.100	<0.100	<2.000	<0.100	<0.100
	12/10/2008	<0.100	<0.100	<0.100	<2.000	<0.100	<0.100
	03/17/2009	<0.100	<0.100	<0.100	<2.000	<0.100	<0.100
	06/11/2009	<0.100	<0.100	<0.100	<2.000	<0.100	<0.100
	09/10/2009	<0.100	<0.100	<0.100	<2.000	<0.100	<0.100
	12/09/2009	<0.100	<0.100	<0.100	<2.000	<0.100	<0.100
UMW-111A	03/08/2010	<0.100	<0.100	<0.100	<2.000	<0.100	<0.100
	05/22/2008	<0.100	<0.100	<0.100	<2.000	<0.100	<0.100
	09/17/2008	<10.000	<0.100	<0.100	<2.000	<0.100	<0.100
	12/10/2008	<0.100	<0.100	<0.100	<2.000	<0.100	<0.100
	03/18/2009	<0.100	<0.100	<0.100	<2.000	<0.100	<0.100
	06/10/2009	<0.100	<0.100	<0.100	<2.000	<0.100	<0.100
	03/09/2010	<0.100	<0.100	<0.100	<2.000	<0.100	<0.100
UMW-115	05/20/2008	<0.100	3.900	1.150	11.600	<0.100	<0.100
	09/16/2008	<0.100	9.190	2.520	15.100	<0.100	<0.100
	12/08/2008	<0.100	7.300	2.420	9.100	<0.100	<0.100
	03/16/2009	<0.100	1.780	0.530	5.600	<0.100	<0.100
	06/11/2009	<0.100	5.320	1.250	13.400	<0.100	<0.100
	09/08/2009	<0.100	7.090	1.540	10.000	<0.100	<0.100
	12/08/2009	<0.100	5.060	1.330	3.400	<0.100	<0.100
UMW-116	03/09/2010	<0.100	2.610	0.590	0.700	<0.100	<0.100
	05/20/2008	<0.100	<0.100	<0.100	<2.000	<0.100	<0.100
	09/16/2008	<10.000	<0.100	<0.100	<2.000	<0.100	<0.100
	12/09/2008	<0.100	<0.100	<0.100	<2.000	<0.100	<0.100
	03/17/2009	<0.100	<0.100	<0.100	<2.000	<0.100	<0.100
	06/10/2009	<0.100	<0.100	<0.100	<2.000	<0.100	<0.100
	09/09/2009	<0.100	<0.100	<0.100	<2.000	<0.100	<0.100
	12/08/2009	<0.100	<0.100	<0.100	<2.000	<0.100	<0.100

CH MGP
Analysis Results by Parameter (column), Location (row), and Date (row)

Date Range: 04/01/2008 to 03/30/2010

		2-Methylnaphtha lene, ug/L	Acenaphthene, ug/L	Acenaphthylene, ug/L	Benzene, ug/L	Benzo(a)anthrac ene, ug/L	Benzo(a)pyrene, ug/L
UMW-116	03/09/2010	<0.100	<0.100	<0.100	<2.000	<0.100	<0.100
UMW-117	05/21/2008	<10.000	<0.100	<0.100	<2.000	<0.100	<0.100
	09/17/2008		<0.100	<0.100	<2.000	<0.100	<0.100
	12/10/2008		<0.100	<0.100	<2.000	<0.100	<0.100
	03/18/2009	<0.100	<0.100	<0.100	<2.000	<0.100	<0.100
	06/10/2009	<0.100	<0.100	<0.100	<2.000	<0.100	<0.100
	09/09/2009	<0.100	<0.100	<0.100	<2.000	<0.100	<0.100
	12/08/2009	<0.100	<0.100	<0.100	<2.000	<0.100	<0.100
UMW-118	03/09/2010	<0.100	<0.100	<0.100	<2.000	<0.100	<0.100
	05/22/2008	<0.100	<0.100	<0.100	<2.000	<0.100	<0.100
	09/17/2008	<10.000	<0.100	<0.100	<2.000	<0.100	<0.100
	12/10/2008		<0.100	<0.100	<2.000	<0.100	<0.100
	03/17/2009	<0.100	<0.100	<0.100	<2.000	<0.100	<0.100
	06/11/2009	<0.100	<0.100	<0.100	<2.000	<0.100	<0.100
	09/10/2009	<0.100	<0.100	<0.100	<2.000	<0.100	<0.100
	12/09/2009	<0.100	<0.100	<0.100	<2.000	<0.100	<0.100
UMW-119	03/08/2010	<0.100	<0.100	<0.100	<2.000	<0.100	<0.100
	05/22/2008		2.300	1.520	3.400	<0.100	<0.100
	09/16/2008	<10.000	1.360	1.290	1.300	<0.100	<0.100
	12/10/2008		0.830	1.220	<2.000	<0.100	<0.100
	03/17/2009	0.340	0.260	0.420	<2.000	<0.100	<0.100
	06/10/2009	<0.100	0.200	0.410	<2.000	<0.100	<0.100
	09/09/2009	<0.100	<0.100	0.250	<2.000	<0.100	<0.100
	12/07/2009	<0.100	0.160	0.420	<2.000	<0.100	<0.100
	03/08/2010	<0.100	0.120	0.240	<2.000	<0.100	<0.100
UMW-120	05/22/2008		<0.100	<0.100	<2.000	<0.100	<0.100
	09/16/2008	<10.000	<0.100	<0.100	<2.000	<0.100	<0.100
	12/10/2008		<0.100	<0.100	<2.000	<0.100	<0.100
	03/17/2009	<0.100	<0.100	<0.100	<2.000	<0.100	<0.100
	06/10/2009	<0.100	<0.100	<0.100	<2.000	<0.100	<0.100
	09/09/2009	<0.100	<0.100	<0.100	<2.000	<0.100	<0.100
	12/07/2009	<0.100	<0.100	<0.100	<2.000	<0.100	<0.100
UMW-121	03/08/2010	<0.100	<0.100	<0.100	<2.000	<0.100	<0.100
	05/21/2008		<0.450	<0.450	<2.000	<0.450	<0.450
	09/16/2008	<10.000	<0.100	0.140	<2.000	<0.100	<0.100
	12/09/2008		<0.100	0.450	<2.000	<0.100	<0.100
	03/17/2009	<0.100	<0.100	<0.100	<2.000	<0.100	<0.100
	06/10/2009	<0.100	<0.100	0.220	<2.000	<0.100	<0.100

CH MGP
Analysis Results by Parameter (column), Location (row), and Date (row)

Date Range: 04/01/2008 to 03/30/2010

	2-Methylnaphthalene, ug/L	Acenaphthene, ug/L	Acenaphthylene, ug/L	Benzene, ug/L	Benzo(a)anthracene, ug/L	Benzo(a)pyrene, ug/L
UMW-121	09/09/2009	<0.100	<0.100	0.170	<2.000	<0.100
	12/08/2009	<0.100	<0.100	0.130	<2.000	<0.100
	12/16/2009	<0.100	<0.100	<0.100	<2.000	<0.100
	03/08/2010	<0.100	<0.100	<0.100	<2.000	<0.100
UMW-122	03/10/2010	<0.100	<0.100	<0.100	<2.000	<0.100
UMW-123	03/10/2010	<0.100	<0.100	<0.100	<2.000	<0.100
UMW-300	05/23/2008	<10.000	<0.100	<0.100	<2.000	<0.100
	09/18/2008	<0.100	<0.100	<0.100	<2.000	<0.100
	12/12/2008	<0.100	<0.100	<0.100	<2.000	<0.100
	03/17/2009	<0.100	<0.100	<0.100	<2.000	<0.100
	06/11/2009	<0.100	<0.100	<0.100	<2.000	<0.100
	09/10/2009	<0.100	<0.100	<0.100	<2.000	<0.100
	12/09/2009	<0.100	<0.100	<0.100	<2.000	<0.100
	03/10/2010	<0.100	<0.100	<0.100	<2.000	<0.100
UMW-302	05/21/2008	<10.000	0.110	0.700	1,330.000	<0.100
	09/16/2008	<10.000	<0.100	<0.190	1,030.000	<0.100
	12/09/2008	<10.000	<0.100	0.330	1,000.000	<0.100
	03/17/2009	0.260	<0.100	0.300	872.000	<0.100
	06/10/2009	<10.000	<0.100	0.380	674.000	<0.100
	09/09/2009	0.140	<0.100	0.240	644.000	<0.100
	12/08/2009	0.290	<0.100	0.380	507.000	<0.100
	03/08/2010	0.290	0.110	0.340	370.000	<0.100
UMW-303	05/22/2008	<10.000	<0.100	<0.100	<2.000	<0.100
	09/17/2008	<10.000	<0.100	<0.100	<2.000	<0.100
	12/10/2008	<10.000	<0.100	<0.100	<2.000	<0.100
	03/18/2009	<10.000	<0.100	<0.100	<2.000	<0.100
	06/10/2009	<10.000	<0.100	<0.100	<2.000	<0.100
	09/10/2009	<10.000	<0.100	<0.100	<2.000	<0.100
	12/08/2009	<10.000	<0.100	<0.100	<2.000	<0.100
	03/09/2010	<10.000	<0.100	<0.100	<2.000	<0.100
UMW-305	07/10/2008	<10.000	<0.100	<0.100	<2.000	<0.100
	09/16/2008	<10.000	<0.100	<0.100	<2.000	<0.100
	12/09/2008	<10.000	<0.100	<0.100	<2.000	<0.100
	03/16/2009	<10.000	<0.100	<0.100	<2.000	<0.100
	06/09/2009	<10.000	<0.100	<0.100	<2.000	<0.100
	09/08/2009	<10.000	<0.100	<0.100	<2.000	<0.100
	12/07/2009	<10.000	<0.100	<0.100	<2.000	<0.100
	03/08/2010	<10.000	<0.100	<0.100	<2.000	<0.100

CH MGP
Analysis Results by Parameter (column), Location (row), and Date (row)

Date Range: 04/01/2008 to 03/30/2010

Parameter	2-Methylnaphtha lene, ug/L	Acenaphthene, ug/L	Acenaphthylene, ug/L	Benzene, ug/L	Benzo(a)anthrac ene, ug/L	Benzo(a)pyrene, ug/L
UMW-306	07/10/2008	<0.100	<0.100	<2.000	<0.100	<0.100
	09/16/2008	<0.100	<0.100	<2.000	<0.100	<0.100
	12/09/2008	<0.100	<0.100	<2.000	<0.100	<0.100
	03/16/2009	<0.100	<0.100	<2.000	<0.100	<0.100
	06/09/2009	<0.100	<0.100	<2.000	<0.100	<0.100
	09/08/2009	<0.100	<0.100	<2.000	<0.100	<0.100
	12/07/2009	<0.100	<0.100	<2.000	<0.100	<0.100
UMW-307	03/08/2010	<0.100	<0.100	<2.000	<0.100	<0.100
	07/10/2008	<0.100	<0.100	<2.000	<0.100	<0.100
	09/16/2008	<0.100	<0.100	<2.000	<0.100	<0.100
	12/09/2008	<0.100	<0.100	<2.000	<0.100	<0.100
	03/17/2009	<0.100	<0.100	<2.000	<0.100	<0.100
	06/09/2009	<0.100	<0.100	<2.000	<0.100	<0.100
	09/09/2009	<0.100	<0.100	<2.000	<0.100	<0.100
12/07/2009	<0.100	<0.100	<2.000	<0.100	<0.100	
03/09/2010	<0.100	<0.100	<2.000	<0.100	<0.100	

CH MGP
Analysis Results by Parameter (column), Location (row), and Date (row)

Date Range: 04/01/2008 to 03/30/2010

Well Id	Date Sampled	Lab Id	Benzo(b)fluorant hene, ug/L	Benzo(g,h,i)peryl ene, ug/L	Benzo(k)fluorant hene, ug/L	Chrysene, ug/L	CN, total, mg/L	Dibenzo(a,h)anth racene, ug/L
UMW-102	05/22/2008		<0.100	<0.100	<0.100	<0.100	<0.007	<0.100
	09/16/2008		<0.100	<0.100	<0.100	<0.100	<0.007	<0.100
	12/10/2008		<0.100	<0.100	<0.100	<0.100	<0.007	<0.100
	03/17/2009		<0.100	<0.100	<0.100	<0.100	<0.007	<0.100
	06/10/2009		<0.100	<0.100	<0.100	<0.100	<0.007	<0.100
	09/09/2009		<0.100	<0.100	<0.100	<0.100	<0.007	<0.100
	12/07/2009		<0.100	<0.100	<0.100	<0.100	0.007	<0.100
	03/10/2010		<0.100	<0.100	<0.100	<0.100	<0.007	<0.100
	05/22/2008		<0.100	<0.100	<0.100	<0.100	0.186	<0.100
	09/17/2008		<0.100	<0.100	<0.100	<0.100	0.209	<0.100
UMW-104	12/08/2008		<0.100	<0.100	<0.100	<0.100	0.233	<0.100
	03/16/2009		<0.100	<0.100	<0.100	<0.100	0.208	<0.100
	06/10/2009		<0.100	<0.100	<0.100	<0.100	0.160	<0.100
	09/08/2009		<0.100	<0.100	<0.100	<0.100	0.189	<0.100
	12/07/2009		<0.100	<0.100	<0.100	<0.100	0.170	<0.100
	03/09/2010		<0.100	<0.100	<0.100	<0.100	0.134	<0.100
	05/21/2008		<0.100	<0.100	<0.100	<0.100	0.098	<0.100
	09/16/2008		<0.100	<0.100	<0.100	<0.100	0.126	<0.100
	12/09/2008		<0.100	<0.100	<0.100	<0.100	0.136	<0.100
	03/17/2009		<0.100	<0.100	<0.100	<0.100	0.093	<0.100
UMW-105	06/10/2009		<0.100	<0.100	<0.100	<0.100	0.109	<0.100
	09/09/2009		<0.100	<0.100	<0.100	<0.100	0.129	<0.100
	12/08/2009		<0.100	<0.100	<0.100	<0.100	0.127	<0.100
	03/08/2010		<0.100	<0.100	<0.100	<0.100	0.125	<0.100
	05/21/2008		<0.100	<0.100	<0.100	<0.100	0.360	<0.100
	09/16/2008		<0.100	<0.100	<0.100	<0.100	0.304	<0.100
	12/09/2008		<0.100	<0.100	<0.100	<0.100	0.362	<0.100
	03/17/2009		<0.100	<0.100	<0.100	<0.100	0.301	<0.100
	06/10/2009		<0.100	<0.100	<0.100	<0.100	0.369	<0.100
	09/09/2009		<0.100	<0.100	<0.100	<0.100	0.335	<0.100
UMW-106R	03/10/2010		<0.100	<0.100	<0.100	<0.100	0.138	<0.100
	05/20/2008		<0.100	<0.100	<0.100	<0.100	0.761	<0.100
UMW-107	09/16/2008		<0.100	<0.100	<0.100	<0.100	0.889	<0.100
	12/09/2008		<0.100	<0.100	<0.100	<0.100	0.269	<0.100
	03/17/2009		<0.100	<0.100	<0.100	<0.100	0.855	<0.100
	06/10/2009		<0.100	<0.100	<0.100	<0.100	0.891	<0.100
	09/09/2009		<0.100	<0.100	<0.100	<0.100	0.066	<0.100
	12/08/2009		<0.100	<0.100	<0.100	<0.100	0.863	<0.100

CH MGP
Analysis Results by Parameter (column), Location (row), and Date (row)

Date Range: 04/01/2008 to 03/30/2010

	Benzo(b)fluorant hene, ug/L	Benzo(g,h,i)peryl ene, ug/L	Benzo(k)fluorant hene, ug/L	Chrysene, ug/L	CN, total, mg/L	Dibenzo(a,h)anth racene, ug/L
UMW-107	03/09/2010	<0.100	<0.100	<0.100	0.232	<0.100
UMW-108	05/20/2008	<0.100	<0.100	<0.100	0.043	<0.100
	09/17/2008	<0.100	<0.100	<0.100	0.046	<0.100
	12/09/2008	<0.100	<0.100	<0.100	0.033	<0.100
	03/18/2009	<0.100	<0.100	<0.100	0.048	<0.100
UMW-109	06/10/2009	<0.100	<0.100	<0.100	0.039	<0.100
	09/09/2009	<0.100	<0.100	<0.100	0.048	<0.100
	12/08/2009	<0.100	<0.100	<0.100	0.045	<0.100
	03/09/2010	<0.100	<0.100	<0.100	0.055	<0.100
	05/22/2008	<0.100	<0.100	<0.100	<0.007	<0.100
	09/17/2008	<0.100	<0.100	<0.100	0.006	<0.100
	12/10/2008	<0.100	<0.100	<0.100	0.015	<0.100
	03/17/2009	<0.100	<0.100	<0.100	0.009	<0.100
UMW-111A	06/11/2009	<0.100	<0.100	<0.100	0.006	<0.100
	09/10/2009	<0.100	<0.100	<0.100	0.016	<0.100
	12/09/2009	<0.100	<0.100	<0.100	0.071	<0.100
	03/08/2010	<0.100	<0.100	<0.100	0.011	<0.100
	05/22/2008	<0.100	<0.100	<0.100	<0.007	<0.100
	09/17/2008	<0.100	<0.100	<0.100	<0.007	<0.100
	12/10/2008	<0.100	<0.100	<0.100	<0.007	<0.100
	03/18/2009	<0.100	<0.100	<0.100	<0.007	<0.100
UMW-115	06/10/2009	<0.100	<0.100	<0.100	<0.007	<0.100
	03/09/2010	<0.100	<0.100	<0.100	<0.007	<0.100
	05/20/2008	<0.100	<0.100	<0.100	<0.007	<0.100
	09/16/2008	<0.100	<0.100	<0.100	2.670	<0.100
	12/08/2008	<0.100	<0.100	<0.100	3.190	<0.100
	03/16/2009	<0.100	<0.100	<0.100	0.277	<0.100
	06/11/2009	<0.100	<0.100	<0.100	3.450	<0.100
	09/08/2009	<0.100	<0.100	<0.100	3.240	<0.100
UMW-116	12/08/2009	<0.100	<0.100	<0.100	0.235	<0.100
	03/09/2010	<0.100	<0.100	<0.100	3.580	<0.100
	05/20/2008	<0.100	<0.100	<0.100	0.406	<0.100
	09/16/2008	<0.100	<0.100	<0.100	0.004	<0.100
	12/09/2008	<0.100	<0.100	<0.100	0.009	<0.100
	03/17/2009	<0.100	<0.100	<0.100	0.016	<0.100
	06/10/2009	<0.100	<0.100	<0.100	0.127	<0.100
	09/09/2009	<0.100	<0.100	<0.100	0.003	<0.100
12/08/2009	<0.100	<0.100	<0.100	0.005	<0.100	
					0.043	<0.100

CH MGP
Analysis Results by Parameter (column), Location (row), and Date (row)

Date Range: 04/01/2008 to 03/30/2010

		Benzo(b)fluorant hene, ug/L	Benzo(g,h,i)peryl ene, ug/L	Benzo(k)fluorant hene, ug/L	Chrysene, ug/L	CN, total, mg/L	Dibenzo(a,h) racene, ug/L	anth
UMW-116	03/09/2010	<0.100	<0.100	<0.100	<0.100	<0.100	0.015	<0.100
UMW-117	05/21/2008	<0.100	<0.100	<0.100	<0.100	<0.100	<0.007	<0.100
	09/17/2008	<0.100	<0.100	<0.100	<0.100	<0.100	0.006	<0.100
	12/10/2008	<0.100	<0.100	<0.100	<0.100	<0.100	<0.007	<0.100
	03/18/2009	<0.100	<0.100	<0.100	<0.100	<0.100	0.004	<0.100
	06/10/2009	<0.100	<0.100	<0.100	<0.100	<0.100	<0.007	<0.100
	09/09/2009	<0.100	<0.100	<0.100	<0.100	<0.100	0.005	<0.100
	12/08/2009	<0.100	<0.100	<0.100	<0.100	<0.100	<0.007	<0.100
	03/09/2010	<0.100	<0.100	<0.100	<0.100	<0.100	<0.007	<0.100
	05/22/2008	<0.100	<0.100	<0.100	<0.100	<0.100	0.047	<0.100
UMW-118	09/17/2008	<0.100	<0.100	<0.100	<0.100	<0.100	0.046	<0.100
	12/10/2008	<0.100	<0.100	<0.100	<0.100	<0.100	0.063	<0.100
	03/17/2009	<0.100	<0.100	<0.100	<0.100	<0.100	0.060	<0.100
	06/11/2009	<0.100	<0.100	<0.100	<0.100	<0.100	0.056	<0.100
	09/10/2009	<0.100	<0.100	<0.100	<0.100	<0.100	0.054	<0.100
	12/09/2009	<0.100	<0.100	<0.100	<0.100	<0.100	0.043	<0.100
	03/08/2010	<0.100	<0.100	<0.100	<0.100	<0.100	0.067	<0.100
	05/22/2008	<0.100	<0.100	<0.100	<0.100	<0.100	0.013	<0.100
UMW-119	09/16/2008	<0.100	<0.100	<0.100	<0.100	<0.100	0.024	<0.100
	12/10/2008	<0.100	<0.100	<0.100	<0.100	<0.100	0.023	<0.100
	03/17/2009	<0.100	<0.100	<0.100	<0.100	<0.100	0.035	<0.100
	06/10/2009	<0.100	<0.100	<0.100	<0.100	<0.100	0.030	<0.100
	09/09/2009	<0.100	<0.100	<0.100	<0.100	<0.100	0.031	<0.100
	12/07/2009	<0.100	<0.100	<0.100	<0.100	<0.100	0.027	<0.100
	03/08/2010	<0.100	<0.100	<0.100	<0.100	<0.100	0.031	<0.100
	05/22/2008	<0.100	<0.100	<0.100	<0.100	<0.100	<0.007	<0.100
	09/16/2008	<0.100	<0.100	<0.100	<0.100	<0.100	0.011	<0.100
	12/10/2008	<0.100	<0.100	<0.100	<0.100	<0.100	0.045	<0.100
	03/17/2009	<0.100	<0.100	<0.100	<0.100	<0.100	0.004	<0.100
	06/10/2009	<0.100	<0.100	<0.100	<0.100	<0.100	<0.007	<0.100
	09/09/2009	<0.100	<0.100	<0.100	<0.100	<0.100	<0.007	<0.100
	12/07/2009	<0.100	<0.100	<0.100	<0.100	<0.100	<0.007	<0.100
	03/08/2010	<0.100	<0.100	<0.100	<0.100	<0.100	0.118	<0.100
	05/21/2008	<0.450	<0.450	<0.450	<0.450	<0.450	0.415	<0.450
UMW-121	09/16/2008	<0.100	<0.100	<0.100	<0.100	<0.100	0.438	<0.100
	12/09/2008	<0.100	<0.100	<0.100	<0.100	<0.100	0.714	<0.100
	03/17/2009	<0.100	<0.100	<0.100	<0.100	<0.100	0.510	<0.100
	06/10/2009	<0.100	<0.100	<0.100	<0.100	<0.100	0.485	<0.100

CH MGP
Analysis Results by Parameter (column), Location (row), and Date (row)

Date Range: 04/01/2008 to 03/30/2010

		Benzo(b)fluorant hene, ug/L	Benzo(g,h,i)peryl ene, ug/L	Benzo(k)fluorant hene, ug/L	Chrysene, ug/L	CN, total, mg/L	Dibenzo(a,h)anth racene, ug/L
UMW-121	09/09/2009	<0.100	<0.100	<0.100	<0.100	0.597	<0.100
	12/08/2009	<0.100	<0.100	<0.100	<0.100	0.601	<0.100
	12/16/2009	<0.100	<0.100	<0.100	<0.100		<0.100
UMW-122	03/08/2010	<0.100	<0.100	<0.100	<0.100	0.398	<0.100
	03/10/2010	<0.100	<0.100	<0.100	<0.100	0.122	<0.100
UMW-123	03/10/2010	<0.100	<0.100	<0.100	<0.100	<0.007	<0.100
UMW-300	05/23/2008	<0.100	<0.100	<0.100	<0.100	<0.007	<0.100
	09/18/2008	<0.100	<0.100	<0.100	<0.100	<0.007	<0.100
	12/12/2008	<0.100	<0.100	<0.100	<0.100	<0.007	<0.100
	03/17/2009	<0.100	<0.100	<0.100	<0.100	<0.007	<0.100
	06/11/2009	<0.100	<0.100	<0.100	<0.100	0.003	<0.100
	09/10/2009	<0.100	<0.100	<0.100	<0.100	<0.007	<0.100
	12/09/2009	<0.100	<0.100	<0.100	<0.100	<0.007	<0.100
	03/10/2010	<0.100	<0.100	<0.100	<0.100	<0.007	<0.100
	05/21/2008	<0.100	<0.100	<0.100	<0.100	<0.007	<0.100
	09/16/2008	<0.100	<0.100	<0.100	<0.100	0.045	<0.100
	12/09/2008	<0.100	<0.100	<0.100	<0.100	0.119	<0.100
	03/17/2009	<0.100	<0.100	<0.100	<0.100	0.140	<0.100
UMW-303	06/10/2009	<0.100	<0.100	<0.100	<0.100	0.141	<0.100
	09/09/2009	<0.100	<0.100	<0.100	<0.100	0.115	<0.100
	12/08/2009	<0.100	<0.100	<0.100	<0.100	0.188	<0.100
	03/08/2010	<0.100	<0.100	<0.100	<0.100	0.102	<0.100
	05/22/2008	<0.100	<0.100	<0.100	<0.100	0.075	<0.100
	09/17/2008	<0.100	<0.100	<0.100	<0.100	<0.007	<0.100
	12/10/2008	<0.100	<0.100	<0.100	<0.100	<0.007	<0.100
	03/18/2009	<0.100	<0.100	<0.100	<0.100	<0.007	<0.100
	06/10/2009	<0.100	<0.100	<0.100	<0.100	0.003	<0.100
	09/10/2009	<0.100	<0.100	<0.100	<0.100	<0.007	<0.100
	12/08/2009	<0.100	<0.100	<0.100	<0.100	<0.007	<0.100
	03/09/2010	<0.100	<0.100	<0.100	<0.100	0.020	<0.100
UMW-305	07/10/2008	<0.100	<0.100	<0.100	<0.100	<0.014	<0.100
	09/16/2008	<0.100	<0.100	<0.100	<0.100	<0.007	<0.100
	12/09/2008	<0.100	<0.100	<0.100	<0.100	0.010	<0.100
	03/16/2009	<0.100	<0.100	<0.100	<0.100	<0.007	<0.100
	06/09/2009	<0.100	<0.100	<0.100	<0.100	0.007	<0.100
	09/08/2009	<0.100	<0.100	<0.100	<0.100	<0.007	<0.100
	12/07/2009	<0.100	<0.100	<0.100	<0.100	0.010	<0.100
	03/08/2010	<0.100	<0.100	<0.100	<0.100	0.019	<0.100
						0.017	<0.100

CH MGP
Analysis Results by Parameter (column), Location (row), and Date (row)

Date Range: 04/01/2008 to 03/30/2010

		Benzo(b)fluorant hene, ug/L	Benzo(g,h,i)peryl ene, ug/L	Benzo(k)fluorant hene, ug/L	Chrysene, ug/L	CN, total, mg/L	Dibenzo(a,h)anth racene, ug/L
UMW-306	07/10/2008	<0.100	<0.100	<0.100	<0.100	0.010	<0.100
	09/16/2008	<0.100	<0.100	<0.100	<0.100	0.019	<0.100
	12/09/2008	<0.100	<0.100	<0.100	<0.100	0.013	<0.100
	03/16/2009	<0.100	<0.100	<0.100	<0.100	0.027	<0.100
	06/09/2009	<0.100	<0.100	<0.100	<0.100	0.012	<0.100
	09/08/2009	<0.100	<0.100	<0.100	<0.100	0.029	<0.100
	12/07/2009	<0.100	<0.100	<0.100	<0.100	0.039	<0.100
	03/08/2010	<0.100	<0.100	<0.100	<0.100	0.031	<0.100
	07/10/2008	<0.100	<0.100	<0.100	<0.100	0.016	<0.100
	09/16/2008	<0.100	<0.100	<0.100	<0.100	<0.007	<0.100
UMW-307	12/09/2008	<0.100	<0.100	<0.100	<0.100	<0.007	<0.100
	03/17/2009	<0.100	<0.100	<0.100	<0.100	0.019	<0.100
	06/09/2009	<0.100	<0.100	<0.100	<0.100	0.003	<0.100
	09/09/2009	<0.100	<0.100	<0.100	<0.100	0.010	<0.100
	12/07/2009	<0.100	<0.100	<0.100	<0.100	0.030	<0.100
	03/09/2010	<0.100	<0.100	<0.100	<0.100	0.009	<0.100

CH MGP
Analysis Results by Parameter (column), Location (row), and Date (row)

Date Range: 04/01/2008 to 03/30/2010

Well Id	Date Sampled	Lab Id	Ethylbenzene, ug/L	Fluoranthene, ug/L	Fluorene, ug/L	Indeno(1,2,3-cd)pyrene, ug/L	Naphthalene, ug/L	Phenanthrene, ug/L
UMW-102	05/22/2008		<5.000	<0.100	<0.100	<0.100	<0.100	<0.100
	09/16/2008		<5.000	<0.100	<0.100	<0.100	0.090	<0.100
	12/10/2008		<5.000	<0.100	<0.100	<0.100	<0.100	<0.100
	03/17/2009		<5.000	<0.100	<0.100	<0.100	<0.100	<0.100
	06/10/2009		<5.000	<0.100	<0.100	<0.100	<0.100	<0.100
	09/09/2009		<5.000	<0.100	<0.100	<0.100	<0.100	<0.100
	12/07/2009		<5.000	<0.100	<0.100	<0.100	<0.100	<0.100
UMW-104	03/10/2010		<5.000	<0.100	<0.100	<0.100	<0.100	<0.100
	05/22/2008		<5.000	<0.100	<0.100	<0.100	<0.100	<0.100
	09/17/2008		<5.000	<0.100	<0.100	<0.100	<0.100	<0.100
	12/08/2008		<5.000	<0.100	<0.100	<0.100	<0.100	<0.100
	03/16/2009		<5.000	<0.100	<0.100	<0.100	0.280	<0.100
	06/10/2009		<5.000	<0.100	<0.100	<0.100	<0.100	<0.100
	09/08/2009		<5.000	<0.100	<0.100	<0.100	<0.100	<0.100
UMW-105	12/07/2009		<5.000	<0.100	<0.100	<0.100	<0.100	<0.100
	03/09/2010		<5.000	<0.100	<0.100	<0.100	<0.100	<0.100
	05/21/2008		<5.000	<0.100	<0.100	<0.100	<0.100	<0.100
	09/16/2008		<5.000	<0.100	<0.100	<0.100	<0.100	<0.100
	12/09/2008		<5.000	<0.100	<0.100	<0.100	<0.100	<0.100
	03/17/2009		<5.000	<0.100	<0.100	<0.100	<0.100	<0.100
	06/10/2009		<5.000	<0.100	<0.100	<0.100	<0.100	<0.100
UMW-106	09/09/2009		<5.000	<0.100	<0.100	<0.100	<0.100	<0.100
	12/08/2009		<5.000	<0.100	<0.100	<0.100	<0.100	<0.100
	03/08/2010		<5.000	<0.100	<0.100	<0.100	<0.100	<0.100
	05/21/2008		<5.000	<0.100	<0.100	<0.100	<0.100	<0.100
	09/16/2008		<5.000	<0.100	<0.100	<0.100	<0.100	<0.100
	12/09/2008		<5.000	<0.100	<0.100	<0.100	<0.100	<0.100
	03/17/2009		<5.000	<0.100	<0.100	<0.100	<0.100	<0.100
UMW-106R	06/10/2009		<5.000	<0.100	<0.100	<0.100	<0.100	<0.100
	09/09/2009		<5.000	<0.100	<0.100	<0.100	<0.100	<0.100
UMW-107	03/10/2010		<5.000	<0.100	<0.100	<0.100	<0.100	<0.100
	05/20/2008		8.200	<0.100	<0.100	<0.100	0.280	<0.100
	09/16/2008		26.800	<0.100	<0.100	<0.100	39.900	<0.100
	12/09/2008		29.000	<0.100	<0.100	<0.100	130.000	<0.100
	03/17/2009		10.000	<0.100	<0.100	<0.100	119.000	<0.100
	06/10/2009		36.000	<0.100	<0.100	<0.100	36.500	<0.100
	09/09/2009		24.000	<0.100	<0.100	<0.100	153.000	<0.100
12/08/2009		2.400	<0.100	<0.100	<0.100	76.200	<0.100	
						25.600	0.100	

CH MGP
Analysis Results by Parameter (column), Location (row), and Date (row)

Date Range: 04/01/2008 to 03/30/2010

		Ethylbenzene, ug/L	Fluoranthene, ug/L	Fluorene, ug/L	Indeno(1,2,3-cd) pyrene, ug/L	Naphthalene, ug/L	Phenanthrene, ug/L
UMW-107	03/09/2010	<5.000	<0.100	<0.100	<0.100	1.370	<0.100
UMW-108	05/20/2008	<5.000	<0.100	<0.100	<0.100	<0.100	<0.100
	09/17/2008	<5.000	<0.100	<0.100	<0.100	<0.100	<0.100
	12/09/2008	<5.000	<0.100	<0.100	<0.100	<0.100	<0.100
	03/18/2009	<5.000	<0.100	<0.100	<0.100	<0.100	<0.100
	06/10/2009	<5.000	<0.100	<0.100	<0.100	<0.100	<0.100
	09/09/2009	<5.000	<0.100	<0.100	<0.100	<0.100	<0.100
	12/08/2009	<5.000	<0.100	<0.100	<0.100	<0.100	<0.100
	03/09/2010	<5.000	<0.100	<0.100	<0.100	<0.100	<0.100
UMW-109	05/22/2008	<5.000	<0.100	<0.100	<0.100	<0.100	<0.100
	09/17/2008	<5.000	<0.100	<0.100	<0.100	<0.100	<0.100
	12/10/2008	<5.000	<0.100	<0.100	<0.100	<0.100	<0.100
	03/17/2009	<5.000	<0.100	<0.100	<0.100	0.130	<0.100
	06/11/2009	<5.000	<0.100	<0.100	<0.100	<0.100	<0.100
	09/10/2009	<5.000	<0.100	<0.100	<0.100	<0.100	<0.100
	12/09/2009	<5.000	<0.100	<0.100	<0.100	<0.100	<0.100
	03/08/2010	<5.000	<0.100	<0.100	<0.100	<0.100	<0.100
UMW-111A	05/22/2008	<5.000	<0.100	<0.100	<0.100	<0.100	<0.100
	09/17/2008	<5.000	<0.100	<0.100	<0.100	<0.100	<0.100
	12/10/2008	<5.000	<0.100	<0.100	<0.100	<0.100	<0.100
	03/18/2009	<5.000	<0.100	<0.100	<0.100	<0.100	<0.100
	06/10/2009	<5.000	<0.100	<0.100	<0.100	<0.100	<0.100
	03/09/2010	<5.000	<0.100	<0.100	<0.100	<0.100	<0.100
UMW-115	05/20/2008	<5.000	<0.100	1.390	<0.100	<0.100	<0.100
	09/16/2008	2.300	<0.100	3.660	<0.100	0.310	<0.100
	12/08/2008	<5.000	<0.100	2.670	<0.100	0.530	<0.100
	03/16/2009	<5.000	<0.100	0.570	<0.100	0.100	<0.100
	06/11/2009	1.000	<0.100	1.910	<0.100	0.550	<0.100
	09/08/2009	1.300	<0.100	3.360	<0.100	0.430	<0.100
	12/08/2009	<5.000	<0.100	1.830	<0.100	0.260	<0.100
	03/09/2010	<5.000	<0.100	1.010	<0.100	0.130	<0.100
UMW-116	05/20/2008	<5.000	<0.100	<0.100	<0.100	<0.100	<0.100
	09/16/2008	<5.000	<0.100	<0.100	<0.100	<0.100	<0.100
	12/09/2008	<5.000	<0.100	<0.100	<0.100	<0.100	<0.100
	03/17/2009	<5.000	<0.100	<0.100	<0.100	<0.100	<0.100
	06/10/2009	<5.000	<0.100	<0.100	<0.100	<0.100	<0.100
	09/09/2009	<5.000	<0.100	<0.100	<0.100	<0.100	<0.100
	12/08/2009	<5.000	<0.100	<0.100	<0.100	<0.100	<0.100

CH MGP
Analysis Results by Parameter (column), Location (row), and Date (row)

Date Range: 04/01/2008 to 03/30/2010

		Ethylbenzene, ug/L	Fluoranthene, ug/L	Fluorene, ug/L	Indeno(1,2,3-cd) pyrene, ug/L	Naphthalene, ug/L	Phenanthrene, ug/L
UMW-116	03/09/2010	<5.000	<0.100	<0.100	<0.100	<0.100	<0.100
UMW-117	05/21/2008	<5.000	<0.100	<0.100	<0.100	0.150	<0.100
	09/17/2008	<5.000	<0.100	<0.100	<0.100	<0.100	<0.100
	12/10/2008	<5.000	<0.100	<0.100	<0.100	<0.100	<0.100
	03/18/2009	<5.000	<0.100	<0.100	<0.100	<0.100	<0.100
	06/10/2009	<5.000	<0.100	<0.100	<0.100	<0.100	<0.100
	09/09/2009	<5.000	<0.100	<0.100	<0.100	<0.100	<0.100
	12/08/2009	<5.000	<0.100	<0.100	<0.100	<0.100	<0.100
UMW-118	03/09/2010	<5.000	<0.100	<0.100	<0.100	<0.100	<0.100
	05/22/2008	<5.000	<0.100	<0.100	<0.100	<0.100	<0.100
	09/17/2008	<5.000	<0.100	<0.100	<0.100	<0.100	<0.100
	12/10/2008	<5.000	<0.100	<0.100	<0.100	<0.100	<0.100
	03/17/2009	<5.000	<0.100	<0.100	<0.100	<0.100	<0.100
	06/11/2009	<5.000	<0.100	<0.100	<0.100	<0.100	<0.100
	09/10/2009	<5.000	<0.100	<0.100	<0.100	<0.100	<0.100
	12/09/2009	<5.000	<0.100	<0.100	<0.100	<0.100	<0.100
UMW-119	03/08/2010	6.200	0.300	0.680	<0.100	<0.100	<0.100
	05/22/2008	<5.000	0.140	0.200	<0.100	0.920	<0.100
	09/16/2008	<5.000	<0.090	0.140	<0.100	1.580	0.470
	12/10/2008	<5.000	<0.100	0.100	<0.100	2.210	0.150
	03/17/2009	<5.000	<0.100	<0.100	<0.100	0.210	<0.100
	06/10/2009	<5.000	<0.100	<0.100	<0.100	0.130	<0.100
	09/09/2009	<5.000	<0.100	<0.100	<0.100	<0.100	<0.100
	12/07/2009	<5.000	<0.100	<0.100	<0.100	0.130	<0.100
UMW-120	03/08/2010	<5.000	<0.100	<0.100	<0.100	<0.100	<0.100
	05/22/2008	<5.000	<0.100	<0.100	<0.100	<0.100	<0.100
	09/16/2008	<5.000	<0.100	<0.100	<0.100	<0.100	<0.100
	12/10/2008	<5.000	<0.100	<0.100	<0.100	<0.100	<0.100
	03/17/2009	<5.000	<0.100	<0.100	<0.100	0.150	<0.100
	06/10/2009	<5.000	<0.100	<0.100	<0.100	<0.100	<0.100
	09/09/2009	<5.000	<0.100	<0.100	<0.100	<0.100	<0.100
	12/07/2009	<5.000	<0.100	<0.100	<0.100	<0.100	<0.100
UMW-121	03/08/2010	<5.000	<0.100	<0.100	<0.100	<0.100	<0.100
	05/21/2008	<5.000	<0.450	<0.450	<0.450	<0.450	<0.450
	09/16/2008	<5.000	<0.100	<0.100	<0.100	0.860	<0.100
	12/09/2008	<5.000	<0.100	<0.100	<0.100	<0.100	<0.100
	03/17/2009	<5.000	<0.100	<0.100	<0.100	<0.100	<0.100
	06/10/2009	<5.000	<0.100	<0.100	<0.100	<0.100	<0.100

CH MGP
Analysis Results by Parameter (column), Location (row), and Date (row)

Date Range: 04/01/2008 to 03/30/2010

		Ethylbenzene, ug/L	Fluoranthene, ug/L	Fluorene, ug/L	Indeno(1,2,3-cd) pyrene, ug/L	Naphthalene, ug/L	Phenanthrene, ug/L
UMW-121	09/09/2009	<5.000	<0.100	<0.100	<0.100	<0.100	<0.100
	12/08/2009	<5.000					
	12/16/2009		<0.100	<0.100	<0.100	<0.100	<0.100
UMW-122	03/08/2010	<5.000	<0.100	<0.100	<0.100	<0.100	<0.100
UMW-123	03/10/2010	<5.000	<0.100	<0.100	<0.100	<0.100	<0.100
UMW-300	03/10/2010	<5.000	<0.100	<0.100	<0.100	<0.100	<0.100
	05/23/2008	<5.000	<0.100	<0.100	<0.100	<0.100	<0.100
	09/18/2008	<5.000	<0.100	<0.100	<0.100	<0.100	<0.100
	12/12/2008	<5.000	<0.100	<0.100	<0.100	<0.100	<0.100
	03/17/2009	<5.000	<0.100	<0.100	<0.100	<0.100	<0.100
	06/11/2009	<5.000	<0.100	<0.100	<0.100	<0.100	<0.100
	09/10/2009	<5.000	<0.100	<0.100	<0.100	<0.100	<0.100
	12/09/2009	<5.000	<0.100	<0.100	<0.100	<0.100	<0.100
	03/10/2010	<5.000	<0.100	<0.100	<0.100	<0.100	<0.100
UMW-302	05/21/2008	514.000	<0.100	<0.100	<0.100	3,570.000	<0.100
	09/16/2008	86.000	<0.100	<0.100	<0.100	246.000	<0.100
	12/09/2008	65.000	<0.100	<0.100	<0.100	410.000	<0.100
	03/17/2009	409.000	<0.100	<0.100	<0.100	1,360.000	<0.100
	06/10/2009	370.000	<0.100	<0.100	<0.100	2,190.000	<0.100
	09/09/2009	250.000	<0.100	<0.100	<0.100	1,090.000	<0.100
	12/08/2009	554.000	<0.100	<0.100	<0.100	2,090.000	<0.100
	03/08/2010	697.000	<0.100	0.120	<0.100	2,200.000	<0.100
UMW-303	05/22/2008	<5.000	<0.100	<0.100	<0.100	0.090	<0.100
	09/17/2008	<5.000	<0.100	<0.100	<0.100	<0.100	<0.100
	12/10/2008	<5.000	<0.100	<0.100	<0.100	<0.100	<0.100
	03/18/2009	<5.000	<0.100	<0.100	<0.100	<0.100	<0.100
	06/10/2009	<5.000	<0.100	<0.100	<0.100	0.370	<0.100
	09/10/2009	<5.000	<0.100	<0.100	<0.100	<0.100	<0.100
	12/08/2009	<5.000	<0.100	<0.100	<0.100	<0.100	<0.100
UMW-305	03/09/2010	<5.000	<0.100	<0.100	<0.100	<0.100	<0.100
	07/10/2008	<5.000	<0.100	<0.100	<0.100	<0.100	<0.100
	09/16/2008	<5.000	<0.100	<0.100	<0.100	<0.100	<0.100
	12/09/2008	<5.000	<0.100	<0.100	<0.100	0.400	<0.100
	03/16/2009	<5.000	<0.100	<0.100	<0.100	0.190	<0.100
	06/09/2009	<5.000	<0.100	<0.100	<0.100	<0.100	<0.100
	09/08/2009	<5.000	<0.100	<0.100	<0.100	<0.100	<0.100
	12/07/2009	<5.000	<0.100	<0.100	<0.100	<0.100	<0.100
	03/08/2010	<5.000	<0.100	<0.100	<0.100	<0.100	<0.100

CH MGP
Analysis Results by Parameter (column), Location (row), and Date (row)

Date Range: 04/01/2008 to 03/30/2010

		Ethylbenzene, ug/L	Fluoranthene, ug/L	Fluorene, ug/L	Indeno(1,2,3-cd) pyrene, ug/L	Naphthalene, ug/L	Phenanthrene, ug/L
UMW-306	07/10/2008	<5.000	<0.100	<0.100	<0.100	<0.100	<0.100
	09/16/2008	<5.000	<0.100	<0.100	<0.100	<0.100	<0.100
	12/09/2008	<5.000	<0.100	<0.100	<0.100	<0.100	<0.100
	03/16/2009	<5.000	<0.100	<0.100	<0.100	0.350	<0.100
	06/09/2009	<5.000	<0.100	<0.100	<0.100	<0.100	<0.100
	09/08/2009	<5.000	<0.100	<0.100	<0.100	<0.100	<0.100
	12/07/2009	<5.000	<0.100	<0.100	<0.100	<0.100	<0.100
	03/08/2010	<5.000	<0.100	<0.100	<0.100	<0.100	<0.100
	07/10/2008	<5.000	<0.100	<0.100	<0.100	<0.100	<0.100
UMW-307	09/16/2008	<5.000	<0.100	<0.100	<0.100	<0.100	<0.100
	12/09/2008	<5.000	<0.100	<0.100	<0.100	0.090	<0.100
	03/17/2009	1.300	<0.100	<0.100	<0.100	<0.100	<0.100
	06/09/2009	<5.000	<0.100	<0.100	<0.100	0.100	<0.100
	09/09/2009	<5.000	<0.100	<0.100	<0.100	<0.100	<0.100
	12/07/2009	<5.000	<0.100	<0.100	<0.100	<0.100	<0.100
	03/09/2010	<5.000	<0.100	<0.100	<0.100	<0.100	<0.100

CH MGP
Analysis Results by Parameter (column), Location (row), and Date (row)

Date Range: 04/01/2008 to 03/30/2010

Well Id	Date Sampled	Lab Id	Pyrene, ug/L	Toluene, ug/L	Xylene, total, ug/L
UMW-102	05/22/2008		<0.100	<5.000	<5.000
	09/16/2008		<0.100	<5.000	<5.000
	12/10/2008		<0.100	<5.000	<5.000
	03/17/2009		<0.100	<5.000	<5.000
	06/10/2009		<0.100	<5.000	<5.000
	09/09/2009		<0.100	<5.000	<5.000
	12/07/2009		<0.100	<5.000	<5.000
	03/10/2010		<0.100	<5.000	<5.000
	05/22/2008		<0.100	<5.000	<5.000
	09/17/2008		<0.100	<5.000	<5.000
UMW-104	12/08/2008		<0.100	<5.000	<5.000
	03/16/2009		<0.100	<5.000	<5.000
	06/10/2009		<0.100	<5.000	<5.000
	09/08/2009		<0.100	<5.000	<5.000
	12/07/2009		<0.100	<5.000	<5.000
	03/09/2010		<0.100	<5.000	<5.000
	05/21/2008		<0.100	<5.000	<5.000
	09/16/2008		<0.100	<5.000	<5.000
	12/09/2008		<0.100	<5.000	<5.000
	03/17/2009		<0.100	<5.000	<5.000
UMW-105	06/10/2009		<0.100	<5.000	<5.000
	09/09/2009		<0.100	<5.000	<5.000
	12/08/2009		<0.100	<5.000	<5.000
	03/08/2010		<0.100	<5.000	<5.000
	05/21/2008		<0.100	<5.000	<5.000
	09/16/2008		<0.100	<5.000	<5.000
	12/09/2008		<0.100	<5.000	<5.000
	03/17/2009		<0.100	<5.000	<5.000
	06/10/2009		<0.100	<5.000	<5.000
	09/09/2009		<0.100	<5.000	<5.000
UMW-106	12/08/2009		<0.100	<5.000	<5.000
	03/08/2010		<0.100	<5.000	<5.000
	05/21/2008		<0.100	<5.000	<5.000
	09/16/2008		<0.100	<5.000	<5.000
	12/09/2008		<0.100	<5.000	<5.000
	03/17/2009		<0.100	<5.000	<5.000
	06/10/2009		<0.100	<5.000	<5.000
	09/09/2009		<0.100	<5.000	<5.000
	03/10/2010		<0.100	<5.000	<5.000
	05/20/2008		<0.100	<5.000	<5.000
UMW-106R	09/16/2008		<0.100	<25.000	14.000
	12/09/2008		<0.100	<25.000	35.800
UMW-107	03/17/2009		<0.100	<50.000	35.000
	06/10/2009		<0.100	<50.000	12.000
	09/09/2009		<0.100	<50.000	47.000
	12/08/2009		<0.100	<50.000	30.000
			<0.100	<5.000	10.500

CH MGP
Analysis Results by Parameter (column), Location (row), and Date (row)

Date Range: 04/01/2008 to 03/30/2010

		Pyrene, ug/L	Toluene, ug/L	Xylene, total, ug/L
UMW-107	03/09/2010	<0.100	<5.000	<5.000
UMW-108	05/20/2008	<0.100	<5.000	<5.000
	09/17/2008	<0.100	<5.000	<5.000
	12/09/2008	<0.100	<5.000	<5.000
	03/18/2009	<0.100	<5.000	<5.000
	06/10/2009	<0.100	<5.000	<5.000
	09/09/2009	<0.100	<5.000	<5.000
	12/08/2009	<0.100	<5.000	<5.000
UMW-109	03/09/2010	<0.100	<5.000	<5.000
	05/22/2008	<0.100	<5.000	<5.000
	09/17/2008	<0.100	<5.000	<5.000
	12/10/2008	<0.100	<5.000	<5.000
	03/17/2009	<0.100	<5.000	<5.000
	06/11/2009	<0.100	<5.000	<5.000
	09/10/2009	<0.100	<5.000	<5.000
	12/09/2009	<0.100	<5.000	<5.000
UMW-111A	03/08/2010	<0.100	<5.000	<5.000
	05/22/2008	<0.100	<5.000	<5.000
	09/17/2008	<0.100	<5.000	<5.000
	12/10/2008	<0.100	<5.000	<5.000
	03/18/2009	<0.100	<5.000	<5.000
	06/10/2009	<0.100	<5.000	<5.000
	03/09/2010	<0.100	<5.000	<5.000
UMW-115	05/20/2008	<0.100	<5.000	<5.000
	09/16/2008	<0.100	<5.000	1.100
	12/08/2008	<0.100	<5.000	<5.000
	03/16/2009	<0.100	<5.000	<5.000
	06/11/2009	<0.100	1.100	1.300
	09/08/2009	<0.100	<5.000	1.000
	12/08/2009	<0.100	<5.000	1.000
UMW-116	03/09/2010	<0.100	<5.000	<5.000
	05/20/2008	<0.100	<5.000	<5.000
	09/16/2008	<0.100	<5.000	<5.000
	12/09/2008	<0.100	<5.000	<5.000
	03/17/2009	<0.100	<5.000	<5.000
	06/10/2009	<0.100	<5.000	<5.000
	09/09/2009	<0.100	<5.000	<5.000
	12/08/2009	<0.100	<5.000	<5.000

CH MGP
Analysis Results by Parameter (column), Location (row), and Date (row)

Date Range: 04/01/2008 to 03/30/2010

		Pyrene, ug/L	Toluene, ug/L	Xylene, total, ug/L
UMW-116	03/09/2010	<0.100	<5.000	<5.000
UMW-117	05/21/2008	<0.100	<5.000	<5.000
	09/17/2008	<0.100	<5.000	<5.000
	12/10/2008	<0.100	<5.000	<5.000
	03/18/2009	<0.100	<5.000	<5.000
	06/10/2009	<0.100	<5.000	<5.000
	09/09/2009	<0.100	<5.000	<5.000
	12/08/2009	<0.100	<5.000	<5.000
UMW-118	03/09/2010	<0.100	<5.000	<5.000
	05/22/2008	<0.100	<5.000	<5.000
	09/17/2008	<0.100	<5.000	<5.000
	12/10/2008	<0.100	<5.000	<5.000
	03/17/2009	<0.100	<5.000	<5.000
	06/11/2009	<0.100	<5.000	<5.000
	09/10/2009	<0.100	<5.000	<5.000
	12/09/2009	<0.100	<5.000	<5.000
UMW-119	03/08/2010	<0.100	<5.000	<5.000
	05/22/2008	0.390	<5.000	6.600
	09/16/2008	0.190	<5.000	<5.000
	12/10/2008	0.130	<0.003	<5.000
	03/17/2009	<0.100	<5.000	<5.000
	06/10/2009	<0.100	<5.000	<5.000
	09/09/2009	<0.100	<5.000	<5.000
	12/07/2009	<0.100	<5.000	<5.000
UMW-120	03/08/2010	<0.100	<5.000	<5.000
	05/22/2008	<0.100	<5.000	<5.000
	09/16/2008	<0.100	<5.000	<5.000
	12/10/2008	<0.100	<5.000	<5.000
	03/17/2009	<0.100	<5.000	<5.000
	06/10/2009	<0.100	<5.000	<5.000
	09/09/2009	<0.100	<5.000	<5.000
	12/07/2009	<0.100	<5.000	<5.000
UMW-121	03/08/2010	<0.100	<5.000	<5.000
	05/21/2008	<0.450	<5.000	<5.000
	09/16/2008	<0.100	<5.000	<5.000
	12/09/2008	<0.100	<5.000	<5.000
	03/17/2009	<0.100	<5.000	<5.000
	06/10/2009	<0.100	<5.000	<5.000

CH MGP
Analysis Results by Parameter (column), Location (row), and Date (row)

Date Range: 04/01/2008 to 03/30/2010

		Pyrene, ug/L	Toluene, ug/L	Xylene, total, ug/L
UMW-121	09/09/2009	<0.100	<5.000	<5.000
	12/08/2009		<5.000	<5.000
	12/16/2009	<0.100		
UMW-122	03/08/2010	<0.100	<5.000	<5.000
UMW-123	03/10/2010	<0.100	<5.000	<5.000
UMW-300	03/10/2010	<0.100	<5.000	<5.000
	05/23/2008	<0.100	<5.000	<5.000
	09/18/2008	<0.100	<5.000	<5.000
	12/12/2008	<0.100	<5.000	<5.000
	03/17/2009	<0.100	<5.000	<5.000
	06/11/2009	<0.100	<5.000	<5.000
	09/10/2009	<0.100	<5.000	<5.000
	12/09/2009	<0.100	<5.000	<5.000
	03/10/2010	<0.100	<5.000	<5.000
UMW-302	05/21/2008	<0.100	<500.000	160.000
	09/16/2008	<0.100	<125.000	110.000
	12/09/2008	<0.100	<125.000	48.000
	03/17/2009	<0.100	<125.000	278.000
	06/10/2009	<0.100	<50.000	230.000
	09/09/2009	<0.100	<50.000	200.000
	12/08/2009	<0.100	<100.000	289.000
	03/08/2010	<0.100	11.000	324.000
UMW-303	05/22/2008	<0.100	<5.000	<5.000
	09/17/2008	<0.100	<5.000	<5.000
	12/10/2008	<0.100	<5.000	<5.000
	03/18/2009	<0.100	<5.000	<5.000
	06/10/2009	<0.100	<5.000	<5.000
	09/10/2009	<0.100	<5.000	<5.000
	12/08/2009	<0.100	<5.000	<5.000
	03/09/2010	<0.100	<5.000	<5.000
UMW-305	07/10/2008	<0.100	<5.000	<5.000
	09/16/2008	<0.100	<5.000	<5.000
	12/09/2008	<0.100	<5.000	<5.000
	03/16/2009	<0.100	<5.000	<5.000
	06/09/2009	<0.100	<5.000	<5.000
	09/08/2009	<0.100	<5.000	<5.000
	12/07/2009	<0.100	<5.000	<5.000
	03/08/2010	<0.100	<5.000	<5.000

CH MGP
Analysis Results by Parameter (column), Location (row), and Date (row)

Date Range: 04/01/2008 to 03/30/2010

		Pyrene, ug/L	Toluene, ug/L	Xylene, total, ug/L
UMW-306	07/10/2008	<0.100	<5.000	<5.000
	09/16/2008	<0.100	<5.000	<5.000
	12/09/2008	<0.100	<5.000	<5.000
	03/16/2009	<0.100	<5.000	<5.000
	06/09/2009	<0.100	<5.000	<5.000
	09/08/2009	<0.100	<5.000	<5.000
	12/07/2009	<0.100	<5.000	<5.000
	03/08/2010	<0.100	<5.000	<5.000
	07/10/2008	<0.100	<5.000	<5.000
	09/16/2008	<0.100	<5.000	<5.000
UMW-307	12/09/2008	<0.100	<5.000	<5.000
	03/17/2009	<0.100	<5.000	1.600
	06/09/2009	<0.100	<5.000	<5.000
	09/09/2009	<0.100	<5.000	<5.000
	12/07/2009	<0.100	<5.000	<5.000
	03/09/2010	<0.100	<5.000	<5.000

Attachment 3

Laboratory Analytical Reports and Chain of Custodies

ENVIRONMENTAL TESTING LABORATORY

TEL: 618-344-1004

FAX: 618-344-1005

April 01, 2010

Pete Sazama
PSC Industrial Outsourcing, LP
210 West Sand Bank Road
Columbia, IL 62236-0230
TEL: (618) 281-7173
FAX: (618) 281-5120



RE: A831-735002-012901-225/IP Champaign

WorkOrder: 10030463

Dear Pete Sazama:

TEKLAB, INC received 26 samples on 3/10/2010 4:25:00 PM for the analysis presented in the following report.

Samples are analyzed on an as received basis unless otherwise requested and documented. The sample results contained in this report relate only to the requested analytes of interest as directed on the chain of custody. IL ELAP and NELAP accredited fields of testing are indicated by the letters NELAP under the Certification column.

All quality control criteria applicable to the test methods employed for this project have been satisfactorily met and are in accordance with NELAP except where noted. The following report shall not be reproduced, except in full, without the written approval of Teklab, Inc.

If you have any questions regarding these tests results, please feel free to call.

Sincerely,

Heather A. White

Heather A. White
Project Manager
(618)344-1004 ex 20

ENVIRONMENTAL TESTING LABORATORY

TEL: 618-344-1004

FAX: 618-344-1005

Client: PSC Industrial Outsourcing, LP**Project:** A831-735002-012901-225/IP Champaign**Lab Order:** 10030463**Report Date:** 01-Apr-10

SAMPLE SUMMARY

Lab Sample ID	Client Sample ID	Fractions	Collection Date
10030463-001	UMW-119	3	3/8/2010 2:30:00 PM
10030463-002	UMW-120	3	3/8/2010 1:40:00 PM
10030463-003	UMW-121	3	3/8/2010 2:10:00 PM
10030463-004	UMW-302	3	3/8/2010 2:35:00 PM
10030463-005	UMW-902	3	3/8/2010 2:45:00 PM
10030463-006	UMW-303	3	3/9/2010 12:45:00 PM
10030463-008	UMW-305	3	3/8/2010 3:50:00 PM
10030463-009	UMW-306	3	3/8/2010 4:30:00 PM
10030463-010	UMW-307	3	3/9/2010 9:25:00 AM
10030463-011	UMW-907	3	3/9/2010 9:30:00 AM
10030463-012	Trip Blank	1	2/3/2010 9:05:00 AM
10030463-013	UMW-102	3	3/10/2010 11:25:00 AM
10030463-014	UMW-104	3	3/9/2010 8:40:00 AM
10030463-015	UMW-105	3	3/8/2010 1:30:00 PM
10030463-016	UMW-106R	3	3/10/2010 9:35:00 AM
10030463-017	UMW-107	3	3/9/2010 10:20:00 AM
10030463-018	UMW-108	3	3/9/2010 10:05:00 AM
10030463-019	UMW-109	3	3/8/2010 4:10:00 PM
10030463-020	UMW-111A	3	3/9/2010 8:55:00 AM
10030463-021	UMW-115	3	3/9/2010 1:40:00 PM
10030463-022	UMW-116	3	3/9/2010 11:00:00 AM
10030463-023	UMW-117	3	3/9/2010 10:55:00 AM
10030463-024	UMW-118	3	3/8/2010 3:30:00 PM
10030463-025	UMW-122	3	3/10/2010 10:30:00 AM
10030463-026	UMW-123	3	3/10/2010 9:15:00 AM
10030463-027	UMW-300	3	3/10/2010 8:15:00 AM

ENVIRONMENTAL TESTING LABORATORY

TEL: 618-344-1004

FAX: 618-344-1005

Client: PSC Industrial Outsourcing, LP
Project: A831-735002-012901-225/IP Champaign
LabOrder: 10030463
Report Date: 01-Apr-10

CASE NARRATIVE

Cooler Receipt Temp: 1.0 °C

State accreditations:

KS: NELAP #E-10347 | KY: UST #0073 | MO: DNR #00930 | AR: ADEQ #70-028-0

This is a revised report. Total cyanide results for samples -010 and -011 are now reported as "lab error". Please replace your original report dated 3/23/10 for this work order with this revised report.

Qualifiers

DF - Dilution Factor	B - Analyte detected in the associated Method Blank	C - Client requested RL below PQL
RL - Reporting Limit	J - Analyte detected below reporting limits	D - Diluted out of sample
ND - Not Detected at the Reporting Limit	R - RPD outside accepted recovery limits	E - Value above quantitation range
Surr - Surrogate Standard added by lab	S - Spike Recovery outside accepted recovery limits	H - Holding time exceeded
TNTC - Too numerous to count (> 200 CFU)	X - Value exceeds Maximum Contaminant Level	MI - Matrix interference
Q - QC criteria failed or noncompliant CCV	# - Unknown hydrocarbon	DNI - Did not ignite
NELAP - IL ELAP and NELAP Accredited Field of Testing	IDPH - IL Dept. of Public Health	

ENVIRONMENTAL TESTING LABORATORY

TEL: 618-344-1004

FAX: 618-344-1005

LABORATORY RESULTS

Client: PSC Industrial Outsourcing, LP
WorkOrder: 10030463
Lab ID: 10030463-001
Report Date: 01-Apr-10

Client Project: A831-735002-012901-225/IP Champ
Client Sample ID: UMW-119
Collection Date: 3/8/2010 2:30:00 PM
Matrix: AQUEOUS

Analyses	Certification	RL	Qual	Result	Units	DF	Date Analyzed	Analyst
SW-846 3510C, 8270C SIMS, SEMI-VOLATILE ORGANIC COMPOUNDS BY GC/MS								
2-Methylnaphthalene	NELAP	0.00010		ND	mg/L	1	3/12/2010 12:13:00 PM	MAV
Acenaphthene	NELAP	0.00010		0.00012	mg/L	1	3/12/2010 12:13:00 PM	MAV
Acenaphthylene	NELAP	0.00010		0.00024	mg/L	1	3/12/2010 12:13:00 PM	MAV
Anthracene	NELAP	0.00010		ND	mg/L	1	3/12/2010 12:13:00 PM	MAV
Benzo(a)anthracene	NELAP	0.00010		ND	mg/L	1	3/12/2010 12:13:00 PM	MAV
Benzo(a)pyrene	NELAP	0.00010		ND	mg/L	1	3/12/2010 12:13:00 PM	MAV
Benzo(b)fluoranthene	NELAP	0.00010		ND	mg/L	1	3/12/2010 12:13:00 PM	MAV
Benzo(g,h,i)perylene	NELAP	0.00010		ND	mg/L	1	3/12/2010 12:13:00 PM	MAV
Benzo(k)fluoranthene	NELAP	0.00010		ND	mg/L	1	3/12/2010 12:13:00 PM	MAV
Bis(2-ethylhexyl)phthalate	NELAP	0.00200		ND	mg/L	1	3/12/2010 12:13:00 PM	MAV
Chrysene	NELAP	0.00010		ND	mg/L	1	3/12/2010 12:13:00 PM	MAV
Dibenzo(a,h)anthracene	NELAP	0.00010		ND	mg/L	1	3/12/2010 12:13:00 PM	MAV
Dibenzofuran	NELAP	0.00010		ND	mg/L	1	3/12/2010 12:13:00 PM	MAV
Diethyl phthalate	NELAP	0.00100		ND	mg/L	1	3/12/2010 12:13:00 PM	MAV
Dimethyl phthalate	NELAP	0.00100		ND	mg/L	1	3/12/2010 12:13:00 PM	MAV
Di-n-butyl phthalate	NELAP	0.00100		ND	mg/L	1	3/12/2010 12:13:00 PM	MAV
Fluoranthene	NELAP	0.00010		ND	mg/L	1	3/12/2010 12:13:00 PM	MAV
Fluorene	NELAP	0.00010		ND	mg/L	1	3/12/2010 12:13:00 PM	MAV
Indeno(1,2,3-cd)pyrene	NELAP	0.00010		ND	mg/L	1	3/12/2010 12:13:00 PM	MAV
m,p-Cresol	NELAP	0.00010		ND	mg/L	1	3/12/2010 12:13:00 PM	MAV
Naphthalene	NELAP	0.00010		ND	mg/L	1	3/12/2010 12:13:00 PM	MAV
o-Cresol	NELAP	0.00010		ND	mg/L	1	3/12/2010 12:13:00 PM	MAV
Phenanthrene	NELAP	0.00010		ND	mg/L	1	3/12/2010 12:13:00 PM	MAV
Pyrene	NELAP	0.00010		ND	mg/L	1	3/12/2010 12:13:00 PM	MAV
Total PNAs except Naphthalene		0.00013		0.00036	mg/L	1	3/12/2010 12:13:00 PM	MAV
Surr: 2-Fluorobiphenyl		41.1-108		68.2	%REC	1	3/12/2010 12:13:00 PM	MAV
Surr: 2-Fluorophenol		16.8-65.9		34.6	%REC	1	3/12/2010 12:13:00 PM	MAV
Surr: Nitrobenzene-d5		37.6-105		73.8	%REC	1	3/12/2010 12:13:00 PM	MAV
Surr: Phenol-d5		11-42.8		23.2	%REC	1	3/12/2010 12:13:00 PM	MAV
Surr: p-Terphenyl-d14		49-113		85.6	%REC	1	3/12/2010 12:13:00 PM	MAV
SW-846 5030, 8260B, VOLATILE ORGANIC COMPOUNDS BY GC/MS								
Benzene	NELAP	2.0		ND	µg/L	1	3/13/2010 1:00:00 AM	CCF
Ethylbenzene	NELAP	5.0		ND	µg/L	1	3/13/2010 1:00:00 AM	CCF
Toluene	NELAP	5.0		ND	µg/L	1	3/13/2010 1:00:00 AM	CCF
Xylenes, Total	NELAP	5.0		ND	µg/L	1	3/13/2010 1:00:00 AM	CCF
Surr: 1,2-Dichloroethane-d4		74.7-129		109.9	%REC	1	3/13/2010 1:00:00 AM	CCF
Surr: 4-Bromofluorobenzene		86-119		104.6	%REC	1	3/13/2010 1:00:00 AM	CCF
Surr: Dibromofluoromethane		81.7-123		101.3	%REC	1	3/13/2010 1:00:00 AM	CCF

ENVIRONMENTAL TESTING LABORATORY

TEL: 618-344-1004

FAX: 618-344-1005

LABORATORY RESULTS

Client: PSC Industrial Outsourcing, LP
WorkOrder: 10030463
Lab ID: 10030463-001
Report Date: 01-Apr-10

Client Project: A831-735002-012901-225/IP Champ
Client Sample ID: UMW-119
Collection Date: 3/8/2010 2:30:00 PM
Matrix: AQUEOUS

Analyses	Certification	RL	Qual	Result	Units	DF	Date Analyzed	Analyst
<u>SW-846 5030, 8260B, VOLATILE ORGANIC COMPOUNDS BY GC/MS</u>								
Surr: Toluene-d8		84.3-114		103.1	%REC	1	3/13/2010 1:00:00 AM	CCF
<u>SW-846 9012A (TOTAL)</u>								
Cyanide	NELAP	0.007		0.031	mg/L	1	3/18/2010 11:09:43 AM	RCE

Sample Narrative

ENVIRONMENTAL TESTING LABORATORY

TEL: 618-344-1004

FAX: 618-344-1005

LABORATORY RESULTS

Client: PSC Industrial Outsourcing, LP
WorkOrder: 10030463
Lab ID: 10030463-002
Report Date: 01-Apr-10

Client Project: A831-735002-012901-225/IP Champ
Client Sample ID: UMW-120
Collection Date: 3/8/2010 1:40:00 PM
Matrix: AQUEOUS

Analyses	Certification	RL	Qual	Result	Units	DF	Date Analyzed	Analyst
SW-846 3510C, 8270C SIMS, SEMI-VOLATILE ORGANIC COMPOUNDS BY GC/MS								
2-Methylnaphthalene	NELAP	0.00010		ND	mg/L	1	3/12/2010 12:50:00 PM	MAV
Acenaphthene	NELAP	0.00010		ND	mg/L	1	3/12/2010 12:50:00 PM	MAV
Acenaphthylene	NELAP	0.00010		ND	mg/L	1	3/12/2010 12:50:00 PM	MAV
Anthracene	NELAP	0.00010		ND	mg/L	1	3/12/2010 12:50:00 PM	MAV
Benzo(a)anthracene	NELAP	0.00010		ND	mg/L	1	3/12/2010 12:50:00 PM	MAV
Benzo(a)pyrene	NELAP	0.00010		ND	mg/L	1	3/12/2010 12:50:00 PM	MAV
Benzo(b)fluoranthene	NELAP	0.00010		ND	mg/L	1	3/12/2010 12:50:00 PM	MAV
Benzo(g,h,i)perylene	NELAP	0.00010		ND	mg/L	1	3/12/2010 12:50:00 PM	MAV
Benzo(k)fluoranthene	NELAP	0.00010		ND	mg/L	1	3/12/2010 12:50:00 PM	MAV
Bis(2-ethylhexyl)phthalate	NELAP	0.00200		ND	mg/L	1	3/12/2010 12:50:00 PM	MAV
Chrysene	NELAP	0.00010		ND	mg/L	1	3/12/2010 12:50:00 PM	MAV
Dibenzo(a,h)anthracene	NELAP	0.00010		ND	mg/L	1	3/12/2010 12:50:00 PM	MAV
Dibenzofuran	NELAP	0.00010		ND	mg/L	1	3/12/2010 12:50:00 PM	MAV
Diethyl phthalate	NELAP	0.00100		ND	mg/L	1	3/12/2010 12:50:00 PM	MAV
Dimethyl phthalate	NELAP	0.00100		ND	mg/L	1	3/12/2010 12:50:00 PM	MAV
Di-n-butyl phthalate	NELAP	0.00100		ND	mg/L	1	3/12/2010 12:50:00 PM	MAV
Fluoranthene	NELAP	0.00010		ND	mg/L	1	3/12/2010 12:50:00 PM	MAV
Fluorene	NELAP	0.00010		ND	mg/L	1	3/12/2010 12:50:00 PM	MAV
Indeno(1,2,3-cd)pyrene	NELAP	0.00010		ND	mg/L	1	3/12/2010 12:50:00 PM	MAV
m,p-Cresol	NELAP	0.00010		ND	mg/L	1	3/12/2010 12:50:00 PM	MAV
Naphthalene	NELAP	0.00010		ND	mg/L	1	3/12/2010 12:50:00 PM	MAV
o-Cresol	NELAP	0.00010		ND	mg/L	1	3/12/2010 12:50:00 PM	MAV
Phenanthrene	NELAP	0.00010		ND	mg/L	1	3/12/2010 12:50:00 PM	MAV
Pyrene	NELAP	0.00010		ND	mg/L	1	3/12/2010 12:50:00 PM	MAV
Total PNAs except Naphthalene		0.00013		ND	mg/L	1	3/12/2010 12:50:00 PM	MAV
Surr: 2-Fluorobiphenyl		41.1-108		72.6	%REC	1	3/12/2010 12:50:00 PM	MAV
Surr: 2-Fluorophenol		16.8-65.9		36.6	%REC	1	3/12/2010 12:50:00 PM	MAV
Surr: Nitrobenzene-d5		37.6-105		76.0	%REC	1	3/12/2010 12:50:00 PM	MAV
Surr: Phenol-d5		11-42.8		25.1	%REC	1	3/12/2010 12:50:00 PM	MAV
Surr: p-Terphenyl-d14		49-113		84.8	%REC	1	3/12/2010 12:50:00 PM	MAV
SW-846 5030, 8260B, VOLATILE ORGANIC COMPOUNDS BY GC/MS								
Benzene	NELAP	2.0		ND	µg/L	1	3/13/2010 1:31:00 AM	CCF
Ethylbenzene	NELAP	5.0		ND	µg/L	1	3/13/2010 1:31:00 AM	CCF
Toluene	NELAP	5.0		ND	µg/L	1	3/13/2010 1:31:00 AM	CCF
Xylenes, Total	NELAP	5.0		ND	µg/L	1	3/13/2010 1:31:00 AM	CCF
Surr: 1,2-Dichloroethane-d4		74.7-129		108.3	%REC	1	3/13/2010 1:31:00 AM	CCF
Surr: 4-Bromofluorobenzene		86-119		109.2	%REC	1	3/13/2010 1:31:00 AM	CCF
Surr: Dibromofluoromethane		81.7-123		101.5	%REC	1	3/13/2010 1:31:00 AM	CCF

ENVIRONMENTAL TESTING LABORATORY

TEL: 618-344-1004

FAX: 618-344-1005

LABORATORY RESULTS

Client: PSC Industrial Outsourcing, LP
WorkOrder: 10030463
Lab ID: 10030463-002
Report Date: 01-Apr-10

Client Project: A831-735002-012901-225/IP Champ
Client Sample ID: UMW-120
Collection Date: 3/8/2010 1:40:00 PM
Matrix: AQUEOUS

Analyses	Certification	RL	Qual	Result	Units	DF	Date Analyzed	Analyst
SW-846 5030, 8260B, VOLATILE ORGANIC COMPOUNDS BY GC/MS								
Surr: Toluene-d8		84.3-114		102.4	%REC	1	3/13/2010 1:31:00 AM	CCF
SW-846 9012A (TOTAL)								
Cyanide	NELAP	0.007	B	0.118	mg/L	1	3/12/2010 6:02:31 PM	RCE

Sample Narrative

SW-846 9012A (Total)

Sample result was more than 10 times the blank contamination. Data is reportable.

ENVIRONMENTAL TESTING LABORATORY

TEL: 618-344-1004

FAX: 618-344-1005

LABORATORY RESULTS

Client: PSC Industrial Outsourcing, LP
WorkOrder: 10030463
Lab ID: 10030463-003
Report Date: 01-Apr-10

Client Project: A831-735002-012901-225/IP Champ
Client Sample ID: UMW-121
Collection Date: 3/8/2010 2:10:00 PM
Matrix: AQUEOUS

Analyses	Certification	RL	Qual	Result	Units	DF	Date Analyzed	Analyst
SW-846 3510C, 8270C SIMS, SEMI-VOLATILE ORGANIC COMPOUNDS BY GC/MS								
2-Methylnaphthalene	NELAP	0.00010		ND	mg/L	1	3/12/2010 1:25:00 PM	MAV
Acenaphthene	NELAP	0.00010		ND	mg/L	1	3/12/2010 1:25:00 PM	MAV
Acenaphthylene	NELAP	0.00010		ND	mg/L	1	3/12/2010 1:25:00 PM	MAV
Anthracene	NELAP	0.00010		ND	mg/L	1	3/12/2010 1:25:00 PM	MAV
Benzo(a)anthracene	NELAP	0.00010		ND	mg/L	1	3/12/2010 1:25:00 PM	MAV
Benzo(a)pyrene	NELAP	0.00010		ND	mg/L	1	3/12/2010 1:25:00 PM	MAV
Benzo(b)fluoranthene	NELAP	0.00010		ND	mg/L	1	3/12/2010 1:25:00 PM	MAV
Benzo(g,h,i)perylene	NELAP	0.00010		ND	mg/L	1	3/12/2010 1:25:00 PM	MAV
Benzo(k)fluoranthene	NELAP	0.00010		ND	mg/L	1	3/12/2010 1:25:00 PM	MAV
Bis(2-ethylhexyl)phthalate	NELAP	0.00200	J	0.0016	mg/L	1	3/12/2010 1:25:00 PM	MAV
Chrysene	NELAP	0.00010		ND	mg/L	1	3/12/2010 1:25:00 PM	MAV
Dibenzo(a,h)anthracene	NELAP	0.00010		ND	mg/L	1	3/12/2010 1:25:00 PM	MAV
Dibenzofuran	NELAP	0.00010		ND	mg/L	1	3/12/2010 1:25:00 PM	MAV
Diethyl phthalate	NELAP	0.00100		ND	mg/L	1	3/12/2010 1:25:00 PM	MAV
Dimethyl phthalate	NELAP	0.00100		ND	mg/L	1	3/12/2010 1:25:00 PM	MAV
Di-n-butyl phthalate	NELAP	0.00100		ND	mg/L	1	3/12/2010 1:25:00 PM	MAV
Fluoranthene	NELAP	0.00010		ND	mg/L	1	3/12/2010 1:25:00 PM	MAV
Fluorene	NELAP	0.00010		ND	mg/L	1	3/12/2010 1:25:00 PM	MAV
Indeno(1,2,3-cd)pyrene	NELAP	0.00010		ND	mg/L	1	3/12/2010 1:25:00 PM	MAV
m,p-Cresol	NELAP	0.00010		ND	mg/L	1	3/12/2010 1:25:00 PM	MAV
Naphthalene	NELAP	0.00010		ND	mg/L	1	3/12/2010 1:25:00 PM	MAV
o-Cresol	NELAP	0.00010		ND	mg/L	1	3/12/2010 1:25:00 PM	MAV
Phenanthrene	NELAP	0.00010		ND	mg/L	1	3/12/2010 1:25:00 PM	MAV
Pyrene	NELAP	0.00010		ND	mg/L	1	3/12/2010 1:25:00 PM	MAV
Total PNAs except Naphthalene		0.00013		ND	mg/L	1	3/12/2010 1:25:00 PM	MAV
Surr: 2-Fluorobiphenyl		41.1-108		71.8	%REC	1	3/12/2010 1:25:00 PM	MAV
Surr: 2-Fluorophenol		16.8-65.9		43.0	%REC	1	3/12/2010 1:25:00 PM	MAV
Surr: Nitrobenzene-d5		37.6-105		74.2	%REC	1	3/12/2010 1:25:00 PM	MAV
Surr: Phenol-d5		11-42.8		27.2	%REC	1	3/12/2010 1:25:00 PM	MAV
Surr: p-Terphenyl-d14		49-113		83.0	%REC	1	3/12/2010 1:25:00 PM	MAV
SW-846 5030, 8260B, VOLATILE ORGANIC COMPOUNDS BY GC/MS								
Benzene	NELAP	2.0		ND	µg/L	1	3/13/2010 2:02:00 AM	CCF
Ethylbenzene	NELAP	5.0		ND	µg/L	1	3/13/2010 2:02:00 AM	CCF
Toluene	NELAP	5.0		ND	µg/L	1	3/13/2010 2:02:00 AM	CCF
Xylenes, Total	NELAP	5.0		ND	µg/L	1	3/13/2010 2:02:00 AM	CCF
Surr: 1,2-Dichloroethane-d4		74.7-129		113.1	%REC	1	3/13/2010 2:02:00 AM	CCF
Surr: 4-Bromofluorobenzene		86-119		111.8	%REC	1	3/13/2010 2:02:00 AM	CCF
Surr: Dibromofluoromethane		81.7-123		104.8	%REC	1	3/13/2010 2:02:00 AM	CCF

ENVIRONMENTAL TESTING LABORATORY

TEL: 618-344-1004
FAX: 618-344-1005

LABORATORY RESULTS

Client: PSC Industrial Outsourcing, LP
WorkOrder: 10030463
Lab ID: 10030463-003
Report Date: 01-Apr-10

Client Project: A831-735002-012901-225/IP Champ
Client Sample ID: UMW-121
Collection Date: 3/8/2010 2:10:00 PM
Matrix: AQUEOUS

Analyses	Certification	RL	Qual	Result	Units	DF	Date Analyzed	Analyst
<u>SW-846 5030, 8260B, VOLATILE ORGANIC COMPOUNDS BY GC/MS</u>								
Surr: Toluene-d8		84.3-114		102.0	%REC	1	3/13/2010 2:02:00 AM	CCF
<u>SW-846 9012A (TOTAL)</u>								
Cyanide	NELAP	0.007	E	0.398	mg/L	1	3/18/2010 11:09:43 AM	RCE

Sample Narrative

SW-846 9012A (Total)

Results have less certainty, because sample value exceeds upper quantitation limits.

ENVIRONMENTAL TESTING LABORATORY

TEL: 618-344-1004

FAX: 618-344-1005

LABORATORY RESULTS

Client: PSC Industrial Outsourcing, LP
WorkOrder: 10030463
Lab ID: 10030463-004
Report Date: 01-Apr-10

Client Project: A831-735002-012901-225/IP Champ
Client Sample ID: UMW-302
Collection Date: 3/8/2010 2:35:00 PM
Matrix: AQUEOUS

Analyses	Certification	RL	Qual	Result	Units	DF	Date Analyzed	Analyst
SW-846 3510C, 8270C SIMS, SEMI-VOLATILE ORGANIC COMPOUNDS BY GC/MS								
2-Methylnaphthalene	NELAP	0.00010		0.00027	mg/L	1	3/12/2010 2:01:00 PM	MAV
Acenaphthene	NELAP	0.00010		0.00011	mg/L	1	3/12/2010 2:01:00 PM	MAV
Acenaphthylene	NELAP	0.00010		0.00034	mg/L	1	3/12/2010 2:01:00 PM	MAV
Anthracene	NELAP	0.00010		ND	mg/L	1	3/12/2010 2:01:00 PM	MAV
Benzo(a)anthracene	NELAP	0.00010		ND	mg/L	1	3/12/2010 2:01:00 PM	MAV
Benzo(a)pyrene	NELAP	0.00010		ND	mg/L	1	3/12/2010 2:01:00 PM	MAV
Benzo(b)fluoranthene	NELAP	0.00010		ND	mg/L	1	3/12/2010 2:01:00 PM	MAV
Benzo(g,h,i)perylene	NELAP	0.00010		ND	mg/L	1	3/12/2010 2:01:00 PM	MAV
Benzo(k)fluoranthene	NELAP	0.00010		ND	mg/L	1	3/12/2010 2:01:00 PM	MAV
Bis(2-ethylhexyl)phthalate	NELAP	0.00200		0.00561	mg/L	1	3/12/2010 2:01:00 PM	MAV
Chrysene	NELAP	0.00010		ND	mg/L	1	3/12/2010 2:01:00 PM	MAV
Dibenzo(a,h)anthracene	NELAP	0.00010		ND	mg/L	1	3/12/2010 2:01:00 PM	MAV
Dibenzofuran	NELAP	0.00010		ND	mg/L	1	3/12/2010 2:01:00 PM	MAV
Diethyl phthalate	NELAP	0.00100		ND	mg/L	1	3/12/2010 2:01:00 PM	MAV
Dimethyl phthalate	NELAP	0.00100		ND	mg/L	1	3/12/2010 2:01:00 PM	MAV
Di-n-butyl phthalate	NELAP	0.00100		ND	mg/L	1	3/12/2010 2:01:00 PM	MAV
Fluoranthene	NELAP	0.00010		ND	mg/L	1	3/12/2010 2:01:00 PM	MAV
Fluorene	NELAP	0.00010		0.00012	mg/L	1	3/12/2010 2:01:00 PM	MAV
Indeno(1,2,3-cd)pyrene	NELAP	0.00010		ND	mg/L	1	3/12/2010 2:01:00 PM	MAV
m,p-Cresol	NELAP	0.00010		ND	mg/L	1	3/12/2010 2:01:00 PM	MAV
Naphthalene	NELAP	0.0250		2.14	mg/L	250	3/13/2010 7:59:00 AM	MAV
o-Cresol	NELAP	0.00010		ND	mg/L	1	3/12/2010 2:01:00 PM	MAV
Phenanthrene	NELAP	0.00010		ND	mg/L	1	3/12/2010 2:01:00 PM	MAV
Pyrene	NELAP	0.00010		ND	mg/L	1	3/12/2010 2:01:00 PM	MAV
Total PNAs except Naphthalene		0.00013		0.00057	mg/L	1	3/12/2010 2:01:00 PM	MAV
Surr: 2-Fluorobiphenyl		41.1-108		58.8	%REC	1	3/12/2010 2:01:00 PM	MAV
Surr: 2-Fluorophenol		16.8-65.9		62.0	%REC	1	3/12/2010 2:01:00 PM	MAV
Surr: Nitrobenzene-d5		37.6-105		60.8	%REC	1	3/12/2010 2:01:00 PM	MAV
Surr: Phenol-d5		11-42.8		30.0	%REC	1	3/12/2010 2:01:00 PM	MAV
Surr: p-Terphenyl-d14		49-113		90.0	%REC	1	3/12/2010 2:01:00 PM	MAV
SW-846 5030, 8260B, VOLATILE ORGANIC COMPOUNDS BY GC/MS								
Benzene	NELAP	20.0		370	µg/L	10	3/13/2010 2:33:00 AM	CCF
Ethylbenzene	NELAP	50.0		631	µg/L	10	3/13/2010 2:33:00 AM	CCF
Toluene	NELAP	50.0		ND	µg/L	10	3/13/2010 2:33:00 AM	CCF
Xylenes, Total	NELAP	50.0		319	µg/L	10	3/13/2010 2:33:00 AM	CCF
Surr: 1,2-Dichloroethane-d4		74.7-129		112.2	%REC	10	3/13/2010 2:33:00 AM	CCF
Surr: 4-Bromofluorobenzene		86-119		107.7	%REC	10	3/13/2010 2:33:00 AM	CCF
Surr: Dibromofluoromethane		81.7-123		99.0	%REC	10	3/13/2010 2:33:00 AM	CCF

ENVIRONMENTAL TESTING LABORATORY

TEL: 618-344-1004

FAX: 618-344-1005

LABORATORY RESULTS

Client: PSC Industrial Outsourcing, LP
WorkOrder: 10030463
Lab ID: 10030463-004
Report Date: 01-Apr-10

Client Project: A831-735002-012901-225/IP Champ
Client Sample ID: UMW-302
Collection Date: 3/8/2010 2:35:00 PM
Matrix: AQUEOUS

Analyses	Certification	RL	Qual	Result	Units	DF	Date Analyzed	Analyst
SW-846 5030, 8260B, VOLATILE ORGANIC COMPOUNDS BY GC/MS								
Surr: Toluene-d8		84.3-114		102.8	%REC	10	3/13/2010 2:33:00 AM	CCF
SW-846 9012A (TOTAL)								
Cyanide	NELAP	0.007		0.075	mg/L	1	3/18/2010 11:09:43 AM	RCE

Sample Narrative

SW-846 5030, 8260B, Volatile Organic Compounds by GC/MS

Elevated reporting limit due to high levels of target and/or non-target analytes.

ENVIRONMENTAL TESTING LABORATORY

TEL: 618-344-1004

FAX: 618-344-1005

LABORATORY RESULTS

Client: PSC Industrial Outsourcing, LP
WorkOrder: 10030463
Lab ID: 10030463-005
Report Date: 01-Apr-10

Client Project: A831-735002-012901-225/IP Champ
Client Sample ID: UMW-902
Collection Date: 3/8/2010 2:45:00 PM
Matrix: AQUEOUS

Analyses	Certification	RL	Qual	Result	Units	DF	Date Analyzed	Analyst
SW-846 3510C, 8270C SIMS, SEMI-VOLATILE ORGANIC COMPOUNDS BY GC/MS								
2-Methylnaphthalene	NELAP	0.00010		0.00029	mg/L	1	3/12/2010 2:37:00 PM	MAN
Acenaphthene	NELAP	0.00010		0.00011	mg/L	1	3/12/2010 2:37:00 PM	MAN
Acenaphthylene	NELAP	0.00010		0.00034	mg/L	1	3/12/2010 2:37:00 PM	MAN
Anthracene	NELAP	0.00010		ND	mg/L	1	3/12/2010 2:37:00 PM	MAN
Benzo(a)anthracene	NELAP	0.00010		ND	mg/L	1	3/12/2010 2:37:00 PM	MAN
Benzo(a)pyrene	NELAP	0.00010		ND	mg/L	1	3/12/2010 2:37:00 PM	MAN
Benzo(b)fluoranthene	NELAP	0.00010		ND	mg/L	1	3/12/2010 2:37:00 PM	MAN
Benzo(g,h,i)perylene	NELAP	0.00010		ND	mg/L	1	3/12/2010 2:37:00 PM	MAN
Benzo(k)fluoranthene	NELAP	0.00010		ND	mg/L	1	3/12/2010 2:37:00 PM	MAN
Bis(2-ethylhexyl)phthalate	NELAP	0.00200		ND	mg/L	1	3/12/2010 2:37:00 PM	MAN
Chrysene	NELAP	0.00010		ND	mg/L	1	3/12/2010 2:37:00 PM	MAN
Dibenzo(a,h)anthracene	NELAP	0.00010		ND	mg/L	1	3/12/2010 2:37:00 PM	MAN
Dibenzofuran	NELAP	0.00010		ND	mg/L	1	3/12/2010 2:37:00 PM	MAN
Diethyl phthalate	NELAP	0.00100		ND	mg/L	1	3/12/2010 2:37:00 PM	MAN
Dimethyl phthalate	NELAP	0.00100		ND	mg/L	1	3/12/2010 2:37:00 PM	MAN
Di-n-butyl phthalate	NELAP	0.00100		ND	mg/L	1	3/12/2010 2:37:00 PM	MAN
Fluoranthene	NELAP	0.00010		ND	mg/L	1	3/12/2010 2:37:00 PM	MAN
Fluorene	NELAP	0.00010	J	0.00010	mg/L	1	3/12/2010 2:37:00 PM	MAN
Indeno(1,2,3-cd)pyrene	NELAP	0.00010		ND	mg/L	1	3/12/2010 2:37:00 PM	MAN
m,p-Cresol	NELAP	0.00010		ND	mg/L	1	3/12/2010 2:37:00 PM	MAN
Naphthalene	NELAP	0.0250		2.20	mg/L	250	3/13/2010 8:35:00 AM	MAN
o-Cresol	NELAP	0.00010		ND	mg/L	1	3/12/2010 2:37:00 PM	MAN
Phenanthrene	NELAP	0.00010		ND	mg/L	1	3/12/2010 2:37:00 PM	MAN
Pyrene	NELAP	0.00010		ND	mg/L	1	3/12/2010 2:37:00 PM	MAN
Total PNAs except Naphthalene		0.00013		0.00055	mg/L	1	3/12/2010 2:37:00 PM	MAN
Surr: 2-Fluorobiphenyl		41.1-108		57.6	%REC	1	3/12/2010 2:37:00 PM	MAN
Surr: 2-Fluorophenol		16.8-65.9		55.6	%REC	1	3/12/2010 2:37:00 PM	MAN
Surr: Nitrobenzene-d5		37.6-105		62.0	%REC	1	3/12/2010 2:37:00 PM	MAN
Surr: Phenol-d5		11-42.8		27.7	%REC	1	3/12/2010 2:37:00 PM	MAN
Surr: p-Terphenyl-d14		49-113		74.4	%REC	1	3/12/2010 2:37:00 PM	MAN
SW-846 5030, 8260B, VOLATILE ORGANIC COMPOUNDS BY GC/MS								
Benzene	NELAP	20.0		364	µg/L	10	3/13/2010 3:03:00 AM	CCF
Ethylbenzene	NELAP	50.0		697	µg/L	10	3/13/2010 3:03:00 AM	CCF
Toluene	NELAP	50.0	J	11	µg/L	10	3/13/2010 3:03:00 AM	CCF
Xylenes, Total	NELAP	50.0		324	µg/L	10	3/13/2010 3:03:00 AM	CCF
Surr: 1,2-Dichloroethane-d4		74.7-129		113.1	%REC	10	3/13/2010 3:03:00 AM	CCF
Surr: 4-Bromofluorobenzene		86-119		107.6	%REC	10	3/13/2010 3:03:00 AM	CCF
Surr: Dibromofluoromethane		81.7-123		102.2	%REC	10	3/13/2010 3:03:00 AM	CCF

ENVIRONMENTAL TESTING LABORATORY

TEL: 618-344-1004

FAX: 618-344-1005

LABORATORY RESULTS

Client: PSC Industrial Outsourcing, LP
WorkOrder: 10030463
Lab ID: 10030463-005
Report Date: 01-Apr-10

Client Project: A831-735002-012901-225/IP Champ
Client Sample ID: UMW-902
Collection Date: 3/8/2010 2:45:00 PM
Matrix: AQUEOUS

Analyses	Certification	RL	Qual	Result	Units	DF	Date Analyzed	Analyst
SW-846 5030, 8260B, VOLATILE ORGANIC COMPOUNDS BY GC/MS								
Surr: Toluene-d8		84.3-114		101.3	%REC	10	3/13/2010 3:03:00 AM	CCF
SW-846 9012A (TOTAL)								
Cyanide	NELAP	0.007		0.074	mg/L	1	3/18/2010 11:09:43 AM	RCE

Sample Narrative

SW-846 5030, 8260B, Volatile Organic Compounds by GC/MS

Elevated reporting limit due to high levels of target and/or non-target analytes.

ENVIRONMENTAL TESTING LABORATORY

TEL: 618-344-1004

FAX: 618-344-1005

LABORATORY RESULTS

Client: PSC Industrial Outsourcing, LP
WorkOrder: 10030463
Lab ID: 10030463-006
Report Date: 01-Apr-10

Client Project: A831-735002-012901-225/IP Champ
Client Sample ID: UMW-303
Collection Date: 3/9/2010 12:45:00 PM
Matrix: AQUEOUS

Analyses	Certification	RL	Qual	Result	Units	DF	Date Analyzed	Analyst
SW-846 3510C, 8270C SIMS, SEMI-VOLATILE ORGANIC COMPOUNDS BY GC/MS								
2-Methylnaphthalene	NELAP	0.00010		ND	mg/L	1	3/12/2010 7:41:00 PM	MAV
Acenaphthene	NELAP	0.00010		ND	mg/L	1	3/12/2010 7:41:00 PM	MAV
Acenaphthylene	NELAP	0.00010		ND	mg/L	1	3/12/2010 7:41:00 PM	MAV
Anthracene	NELAP	0.00010		ND	mg/L	1	3/12/2010 7:41:00 PM	MAV
Benzo(a)anthracene	NELAP	0.00010		ND	mg/L	1	3/12/2010 7:41:00 PM	MAV
Benzo(a)pyrene	NELAP	0.00010		ND	mg/L	1	3/12/2010 7:41:00 PM	MAV
Benzo(b)fluoranthene	NELAP	0.00010		ND	mg/L	1	3/12/2010 7:41:00 PM	MAV
Benzo(g,h,i)perylene	NELAP	0.00010		ND	mg/L	1	3/12/2010 7:41:00 PM	MAV
Benzo(k)fluoranthene	NELAP	0.00010		ND	mg/L	1	3/12/2010 7:41:00 PM	MAV
Bis(2-ethylhexyl)phthalate	NELAP	0.00200		ND	mg/L	1	3/12/2010 7:41:00 PM	MAV
Chrysene	NELAP	0.00010		ND	mg/L	1	3/12/2010 7:41:00 PM	MAV
Dibenzo(a,h)anthracene	NELAP	0.00010		ND	mg/L	1	3/12/2010 7:41:00 PM	MAV
Dibenzofuran	NELAP	0.00010		ND	mg/L	1	3/12/2010 7:41:00 PM	MAV
Diethyl phthalate	NELAP	0.00100		ND	mg/L	1	3/12/2010 7:41:00 PM	MAV
Dimethyl phthalate	NELAP	0.00100		ND	mg/L	1	3/12/2010 7:41:00 PM	MAV
Di-n-butyl phthalate	NELAP	0.00100		ND	mg/L	1	3/12/2010 7:41:00 PM	MAV
Fluoranthene	NELAP	0.00010		ND	mg/L	1	3/12/2010 7:41:00 PM	MAV
Fluorene	NELAP	0.00010		ND	mg/L	1	3/12/2010 7:41:00 PM	MAV
Indeno(1,2,3-cd)pyrene	NELAP	0.00010		ND	mg/L	1	3/12/2010 7:41:00 PM	MAV
m,p-Cresol	NELAP	0.00010		ND	mg/L	1	3/12/2010 7:41:00 PM	MAV
Naphthalene	NELAP	0.00010		ND	mg/L	1	3/12/2010 7:41:00 PM	MAV
o-Cresol	NELAP	0.00010		ND	mg/L	1	3/12/2010 7:41:00 PM	MAV
Phenanthrene	NELAP	0.00010		ND	mg/L	1	3/12/2010 7:41:00 PM	MAV
Pyrene	NELAP	0.00010		ND	mg/L	1	3/12/2010 7:41:00 PM	MAV
Total PNAs except Naphthalene		0.00013		ND	mg/L	1	3/12/2010 7:41:00 PM	MAV
Surr: 2-Fluorobiphenyl		41.1-108		67.8	%REC	1	3/12/2010 7:41:00 PM	MAV
Surr: 2-Fluorophenol		16.8-65.9		33.6	%REC	1	3/12/2010 7:41:00 PM	MAV
Surr: Nitrobenzene-d5		37.6-105		72.0	%REC	1	3/12/2010 7:41:00 PM	MAV
Surr: Phenol-d5		11-42.8		22.8	%REC	1	3/12/2010 7:41:00 PM	MAV
Surr: p-Terphenyl-d14		49-113		86.2	%REC	1	3/12/2010 7:41:00 PM	MAV
SW-846 5030, 8260B, VOLATILE ORGANIC COMPOUNDS BY GC/MS								
Benzene	NELAP	2.0		ND	µg/L	1	3/13/2010 3:34:00 AM	CCF
Ethylbenzene	NELAP	5.0		ND	µg/L	1	3/13/2010 3:34:00 AM	CCF
Toluene	NELAP	5.0		ND	µg/L	1	3/13/2010 3:34:00 AM	CCF
Xylenes, Total	NELAP	5.0		ND	µg/L	1	3/13/2010 3:34:00 AM	CCF
Surr: 1,2-Dichloroethane-d4		74.7-129		109.3	%REC	1	3/13/2010 3:34:00 AM	CCF
Surr: 4-Bromofluorobenzene		86-119		112.2	%REC	1	3/13/2010 3:34:00 AM	CCF
Surr: Dibromofluoromethane		81.7-123		102.7	%REC	1	3/13/2010 3:34:00 AM	CCF

ENVIRONMENTAL TESTING LABORATORY

TEL: 618-344-1004

FAX: 618-344-1005

LABORATORY RESULTS

Client: PSC Industrial Outsourcing, LP
WorkOrder: 10030463
Lab ID: 10030463-006
Report Date: 01-Apr-10

Client Project: A831-735002-012901-225/IP Champ
Client Sample ID: UMW-303
Collection Date: 3/9/2010 12:45:00 PM
Matrix: AQUEOUS

Analyses	Certification	RL	Qual	Result	Units	DF	Date Analyzed	Analyst
<u>SW-846 5030, 8260B, VOLATILE ORGANIC COMPOUNDS BY GC/MS</u>								
Surr: Toluene-d8		84.3-114		102.8	%REC	1	3/13/2010 3:34:00 AM	CCF
<u>SW-846 9012A (TOTAL)</u>								
Cyanide	NELAP	0.014		< 0.014	mg/L	1	3/16/2010 1:02:59 PM	RCE

Sample Narrative

ENVIRONMENTAL TESTING LABORATORY

TEL: 618-344-1004

FAX: 618-344-1005

LABORATORY RESULTS

Client: PSC Industrial Outsourcing, LP
WorkOrder: 10030463
Lab ID: 10030463-008
Report Date: 01-Apr-10

Client Project: A831-735002-012901-225/IP Champ
Client Sample ID: UMW-305
Collection Date: 3/8/2010 3:50:00 PM
Matrix: AQUEOUS

Analyses	Certification	RL	Qual	Result	Units	DF	Date Analyzed	Analyst
SW-846 3510C, 8270C SIMS, SEMI-VOLATILE ORGANIC COMPOUNDS BY GC/MS								
2-Methylnaphthalene	NELAP	0.00010		ND	mg/L	1	3/12/2010 9:27:00 PM	MAV
Acenaphthene	NELAP	0.00010		ND	mg/L	1	3/12/2010 9:27:00 PM	MAV
Acenaphthylene	NELAP	0.00010		ND	mg/L	1	3/12/2010 9:27:00 PM	MAV
Anthracene	NELAP	0.00010		ND	mg/L	1	3/12/2010 9:27:00 PM	MAV
Benzo(a)anthracene	NELAP	0.00010		ND	mg/L	1	3/12/2010 9:27:00 PM	MAV
Benzo(a)pyrene	NELAP	0.00010		ND	mg/L	1	3/12/2010 9:27:00 PM	MAV
Benzo(b)fluoranthene	NELAP	0.00010		ND	mg/L	1	3/12/2010 9:27:00 PM	MAV
Benzo(g,h,i)perylene	NELAP	0.00010		ND	mg/L	1	3/12/2010 9:27:00 PM	MAV
Benzo(k)fluoranthene	NELAP	0.00010		ND	mg/L	1	3/12/2010 9:27:00 PM	MAV
Bis(2-ethylhexyl)phthalate	NELAP	0.00200		0.00551	mg/L	1	3/12/2010 9:27:00 PM	MAV
Chrysene	NELAP	0.00010		ND	mg/L	1	3/12/2010 9:27:00 PM	MAV
Dibenzo(a,h)anthracene	NELAP	0.00010		ND	mg/L	1	3/12/2010 9:27:00 PM	MAV
Dibenzofuran	NELAP	0.00010		ND	mg/L	1	3/12/2010 9:27:00 PM	MAV
Diethyl phthalate	NELAP	0.00100		ND	mg/L	1	3/12/2010 9:27:00 PM	MAV
Dimethyl phthalate	NELAP	0.00100		ND	mg/L	1	3/12/2010 9:27:00 PM	MAV
Di-n-butyl phthalate	NELAP	0.00100		ND	mg/L	1	3/12/2010 9:27:00 PM	MAV
Fluoranthene	NELAP	0.00010		ND	mg/L	1	3/12/2010 9:27:00 PM	MAV
Fluorene	NELAP	0.00010		ND	mg/L	1	3/12/2010 9:27:00 PM	MAV
Indeno(1,2,3-cd)pyrene	NELAP	0.00010		ND	mg/L	1	3/12/2010 9:27:00 PM	MAV
m,p-Cresol	NELAP	0.00010		ND	mg/L	1	3/12/2010 9:27:00 PM	MAV
Naphthalene	NELAP	0.00010		ND	mg/L	1	3/12/2010 9:27:00 PM	MAV
o-Cresol	NELAP	0.00010		ND	mg/L	1	3/12/2010 9:27:00 PM	MAV
Phenanthrene	NELAP	0.00010		ND	mg/L	1	3/12/2010 9:27:00 PM	MAV
Pyrene	NELAP	0.00010		ND	mg/L	1	3/12/2010 9:27:00 PM	MAV
Total PNAs except Naphthalene		0.00013		ND	mg/L	1	3/12/2010 9:27:00 PM	MAV
Surr: 2-Fluorobiphenyl		41.1-108		71.6	%REC	1	3/12/2010 9:27:00 PM	MAV
Surr: 2-Fluorophenol		16.8-65.9		41.4	%REC	1	3/12/2010 9:27:00 PM	MAV
Surr: Nitrobenzene-d5		37.6-105		75.8	%REC	1	3/12/2010 9:27:00 PM	MAV
Surr: Phenol-d5		11-42.8		27.0	%REC	1	3/12/2010 9:27:00 PM	MAV
Surr: p-Terphenyl-d14		49-113		78.8	%REC	1	3/12/2010 9:27:00 PM	MAV
SW-846 5030, 8260B, VOLATILE ORGANIC COMPOUNDS BY GC/MS								
Benzene	NELAP	2.0		ND	µg/L	1	3/13/2010 5:07:00 AM	CCF
Ethylbenzene	NELAP	5.0		ND	µg/L	1	3/13/2010 5:07:00 AM	CCF
Toluene	NELAP	5.0		ND	µg/L	1	3/13/2010 5:07:00 AM	CCF
Xylenes, Total	NELAP	5.0		ND	µg/L	1	3/13/2010 5:07:00 AM	CCF
Surr: 1,2-Dichloroethane-d4		74.7-129		111.5	%REC	1	3/13/2010 5:07:00 AM	CCF
Surr: 4-Bromofluorobenzene		86-119		107.6	%REC	1	3/13/2010 5:07:00 AM	CCF
Surr: Dibromofluoromethane		81.7-123		103.6	%REC	1	3/13/2010 5:07:00 AM	CCF

ENVIRONMENTAL TESTING LABORATORY

TEL: 618-344-1004

FAX: 618-344-1005

LABORATORY RESULTS

Client: PSC Industrial Outsourcing, LP
WorkOrder: 10030463
Lab ID: 10030463-008
Report Date: 01-Apr-10

Client Project: A831-735002-012901-225/IP Champ
Client Sample ID: UMW-305
Collection Date: 3/8/2010 3:50:00 PM
Matrix: AQUEOUS

Analyses	Certification	RL	Qual	Result	Units	DF	Date Analyzed	Analyst
<u>SW-846 5030, 8260B, VOLATILE ORGANIC COMPOUNDS BY GC/MS</u>								
Surr: Toluene-d8		84.3-114		97.4	%REC	1	3/13/2010 5:07:00 AM	CCF
<u>SW-846 9012A (TOTAL)</u>								
Cyanide	NELAP	0.007		0.017	mg/L	1	3/18/2010 11:09:43 AM	RCE

Sample Narrative

ENVIRONMENTAL TESTING LABORATORY

TEL: 618-344-1004

FAX: 618-344-1005

LABORATORY RESULTS

Client: PSC Industrial Outsourcing, LP
WorkOrder: 10030463
Lab ID: 10030463-009
Report Date: 01-Apr-10

Client Project: A831-735002-012901-225/IP Champ
Client Sample ID: UMW-306
Collection Date: 3/8/2010 4:30:00 PM
Matrix: AQUEOUS

Analyses	Certification	RL	Qual	Result	Units	DF	Date Analyzed	Analyst
SW-846 3510C, 8270C SIMS, SEMI-VOLATILE ORGANIC COMPOUNDS BY GC/MS								
2-Methylnaphthalene	NELAP	0.00010		ND	mg/L	1	3/12/2010 10:03:00 PM	MAV
Acenaphthene	NELAP	0.00010		ND	mg/L	1	3/12/2010 10:03:00 PM	MAV
Acenaphthylene	NELAP	0.00010		ND	mg/L	1	3/12/2010 10:03:00 PM	MAV
Anthracene	NELAP	0.00010		ND	mg/L	1	3/12/2010 10:03:00 PM	MAV
Benzo(a)anthracene	NELAP	0.00010		ND	mg/L	1	3/12/2010 10:03:00 PM	MAV
Benzo(a)pyrene	NELAP	0.00010		ND	mg/L	1	3/12/2010 10:03:00 PM	MAV
Benzo(b)fluoranthene	NELAP	0.00010		ND	mg/L	1	3/12/2010 10:03:00 PM	MAV
Benzo(g,h,i)perylene	NELAP	0.00010		ND	mg/L	1	3/12/2010 10:03:00 PM	MAV
Benzo(k)fluoranthene	NELAP	0.00010		ND	mg/L	1	3/12/2010 10:03:00 PM	MAV
Bis(2-ethylhexyl)phthalate	NELAP	0.00200		ND	mg/L	1	3/12/2010 10:03:00 PM	MAV
Chrysene	NELAP	0.00010		ND	mg/L	1	3/12/2010 10:03:00 PM	MAV
Dibenzo(a,h)anthracene	NELAP	0.00010		ND	mg/L	1	3/12/2010 10:03:00 PM	MAV
Dibenzofuran	NELAP	0.00010		ND	mg/L	1	3/12/2010 10:03:00 PM	MAV
Diethyl phthalate	NELAP	0.00100		ND	mg/L	1	3/12/2010 10:03:00 PM	MAV
Dimethyl phthalate	NELAP	0.00100		ND	mg/L	1	3/12/2010 10:03:00 PM	MAV
Di-n-butyl phthalate	NELAP	0.00100		ND	mg/L	1	3/12/2010 10:03:00 PM	MAV
Fluoranthene	NELAP	0.00010		ND	mg/L	1	3/12/2010 10:03:00 PM	MAV
Fluorene	NELAP	0.00010		ND	mg/L	1	3/12/2010 10:03:00 PM	MAV
Indeno(1,2,3-cd)pyrene	NELAP	0.00010		ND	mg/L	1	3/12/2010 10:03:00 PM	MAV
m,p-Cresol	NELAP	0.00010		ND	mg/L	1	3/12/2010 10:03:00 PM	MAV
Naphthalene	NELAP	0.00010		ND	mg/L	1	3/12/2010 10:03:00 PM	MAV
o-Cresol	NELAP	0.00010		ND	mg/L	1	3/12/2010 10:03:00 PM	MAV
Phenanthrene	NELAP	0.00010		ND	mg/L	1	3/12/2010 10:03:00 PM	MAV
Pyrene	NELAP	0.00010		ND	mg/L	1	3/12/2010 10:03:00 PM	MAV
Total PNAs except Naphthalene		0.00013		ND	mg/L	1	3/12/2010 10:03:00 PM	MAV
Surr: 2-Fluorobiphenyl		41.1-108		72.2	%REC	1	3/12/2010 10:03:00 PM	MAV
Surr: 2-Fluorophenol		16.8-65.9		40.4	%REC	1	3/12/2010 10:03:00 PM	MAV
Surr: Nitrobenzene-d5		37.6-105		75.2	%REC	1	3/12/2010 10:03:00 PM	MAV
Surr: Phenol-d5		11-42.8		26.4	%REC	1	3/12/2010 10:03:00 PM	MAV
Surr: p-Terphenyl-d14		49-113		81.6	%REC	1	3/12/2010 10:03:00 PM	MAV
SW-846 5030, 8260B, VOLATILE ORGANIC COMPOUNDS BY GC/MS								
Benzene	NELAP	2.0		ND	µg/L	1	3/13/2010 5:38:00 AM	CCF
Ethylbenzene	NELAP	5.0		ND	µg/L	1	3/13/2010 5:38:00 AM	CCF
Toluene	NELAP	5.0		ND	µg/L	1	3/13/2010 5:38:00 AM	CCF
Xylenes, Total	NELAP	5.0		ND	µg/L	1	3/13/2010 5:38:00 AM	CCF
Surr: 1,2-Dichloroethane-d4		74.7-129		109.6	%REC	1	3/13/2010 5:38:00 AM	CCF
Surr: 4-Bromofluorobenzene		86-119		109.7	%REC	1	3/13/2010 5:38:00 AM	CCF
Surr: Dibromofluoromethane		81.7-123		101.6	%REC	1	3/13/2010 5:38:00 AM	CCF

ENVIRONMENTAL TESTING LABORATORY

TEL: 618-344-1004

FAX: 618-344-1005

LABORATORY RESULTS

Client: PSC Industrial Outsourcing, LP
WorkOrder: 10030463
Lab ID: 10030463-009
Report Date: 01-Apr-10

Client Project: A831-735002-012901-225/IP Champ
Client Sample ID: UMW-306
Collection Date: 3/8/2010 4:30:00 PM
Matrix: AQUEOUS

Analyses	Certification	RL	Qual	Result	Units	DF	Date Analyzed	Analyst
<u>SW-846 5030, 8260B, VOLATILE ORGANIC COMPOUNDS BY GC/MS</u>								
Surr: Toluene-d8		84.3-114		96.9	%REC	1	3/13/2010 5:38:00 AM	CCF
<u>SW-846 9012A (TOTAL)</u>								
Cyanide	NELAP	0.007	R	0.031	mg/L	1	3/16/2010 1:02:59 PM	RCE

Sample Narrative

SW-846 9012A (Total)
 RPD was outside of QC limit.

ENVIRONMENTAL TESTING LABORATORY

TEL: 618-344-1004

FAX: 618-344-1005

LABORATORY RESULTS

Client: PSC Industrial Outsourcing, LP
WorkOrder: 10030463
Lab ID: 10030463-010
Report Date: 01-Apr-10

Client Project: A831-735002-012901-225/IP Champ
Client Sample ID: UMW-307
Collection Date: 3/9/2010 9:25:00 AM
Matrix: AQUEOUS

Analyses	Certification	RL	Qual	Result	Units	DF	Date Analyzed	Analyst
SW-846 3510C, 8270C SIMS, SEMI-VOLATILE ORGANIC COMPOUNDS BY GC/MS								
2-Methylnaphthalene	NELAP	0.00010		ND	mg/L	1	3/12/2010 10:38:00 PM	MAV
Acenaphthene	NELAP	0.00010		ND	mg/L	1	3/12/2010 10:38:00 PM	MAV
Acenaphthylene	NELAP	0.00010		ND	mg/L	1	3/12/2010 10:38:00 PM	MAV
Anthracene	NELAP	0.00010		ND	mg/L	1	3/12/2010 10:38:00 PM	MAV
Benzo(a)anthracene	NELAP	0.00010		ND	mg/L	1	3/12/2010 10:38:00 PM	MAV
Benzo(a)pyrene	NELAP	0.00010		ND	mg/L	1	3/12/2010 10:38:00 PM	MAV
Benzo(b)fluoranthene	NELAP	0.00010		ND	mg/L	1	3/12/2010 10:38:00 PM	MAV
Benzo(g,h,i)perylene	NELAP	0.00010		ND	mg/L	1	3/12/2010 10:38:00 PM	MAV
Benzo(k)fluoranthene	NELAP	0.00010		ND	mg/L	1	3/12/2010 10:38:00 PM	MAV
Bis(2-ethylhexyl)phthalate	NELAP	0.00200		ND	mg/L	1	3/12/2010 10:38:00 PM	MAV
Chrysene	NELAP	0.00010		ND	mg/L	1	3/12/2010 10:38:00 PM	MAV
Dibenzo(a,h)anthracene	NELAP	0.00010		ND	mg/L	1	3/12/2010 10:38:00 PM	MAV
Dibenzofuran	NELAP	0.00010		ND	mg/L	1	3/12/2010 10:38:00 PM	MAV
Diethyl phthalate	NELAP	0.00100		ND	mg/L	1	3/12/2010 10:38:00 PM	MAV
Dimethyl phthalate	NELAP	0.00100		ND	mg/L	1	3/12/2010 10:38:00 PM	MAV
Di-n-butyl phthalate	NELAP	0.00100		ND	mg/L	1	3/12/2010 10:38:00 PM	MAV
Fluoranthene	NELAP	0.00010		ND	mg/L	1	3/12/2010 10:38:00 PM	MAV
Fluorene	NELAP	0.00010		ND	mg/L	1	3/12/2010 10:38:00 PM	MAV
Indeno(1,2,3-cd)pyrene	NELAP	0.00010		ND	mg/L	1	3/12/2010 10:38:00 PM	MAV
m,p-Cresol	NELAP	0.00010		ND	mg/L	1	3/12/2010 10:38:00 PM	MAV
Naphthalene	NELAP	0.00010		ND	mg/L	1	3/12/2010 10:38:00 PM	MAV
o-Cresol	NELAP	0.00010		ND	mg/L	1	3/12/2010 10:38:00 PM	MAV
Phenanthrene	NELAP	0.00010		ND	mg/L	1	3/12/2010 10:38:00 PM	MAV
Pyrene	NELAP	0.00010		ND	mg/L	1	3/12/2010 10:38:00 PM	MAV
Total PNAs except Naphthalene		0.00013		ND	mg/L	1	3/12/2010 10:38:00 PM	MAV
Surr: 2-Fluorobiphenyl		41.1-108		74.0	%REC	1	3/12/2010 10:38:00 PM	MAV
Surr: 2-Fluorophenol		16.8-65.9		43.7	%REC	1	3/12/2010 10:38:00 PM	MAV
Surr: Nitrobenzene-d5		37.6-105		79.4	%REC	1	3/12/2010 10:38:00 PM	MAV
Surr: Phenol-d5		11-42.8		29.1	%REC	1	3/12/2010 10:38:00 PM	MAV
Surr: p-Terphenyl-d14		49-113		74.8	%REC	1	3/12/2010 10:38:00 PM	MAV
SW-846 5030, 8260B, VOLATILE ORGANIC COMPOUNDS BY GC/MS								
Benzene	NELAP	2.0		ND	µg/L	1	3/13/2010 6:09:00 AM	CCF
Ethylbenzene	NELAP	5.0		ND	µg/L	1	3/13/2010 6:09:00 AM	CCF
Toluene	NELAP	5.0		ND	µg/L	1	3/13/2010 6:09:00 AM	CCF
Xylenes, Total	NELAP	5.0		ND	µg/L	1	3/13/2010 6:09:00 AM	CCF
Surr: 1,2-Dichloroethane-d4		74.7-129		110.6	%REC	1	3/13/2010 6:09:00 AM	CCF
Surr: 4-Bromofluorobenzene		86-119		107.1	%REC	1	3/13/2010 6:09:00 AM	CCF
Surr: Dibromofluoromethane		81.7-123		104.7	%REC	1	3/13/2010 6:09:00 AM	CCF

ENVIRONMENTAL TESTING LABORATORY

TEL: 618-344-1004

FAX: 618-344-1005

LABORATORY RESULTS

Client: PSC Industrial Outsourcing, LP
WorkOrder: 10030463
Lab ID: 10030463-010
Report Date: 01-Apr-10

Client Project: A831-735002-012901-225/IP Champ
Client Sample ID: UMW-307
Collection Date: 3/9/2010 9:25:00 AM
Matrix: AQUEOUS

Analyses	Certification	RL	Qual	Result	Units	DF	Date Analyzed	Analyst
SW-846 5030, 8260B, VOLATILE ORGANIC COMPOUNDS BY GC/MS								
Surr: Toluene-d8		84.3-114		99.6	%REC	1	3/13/2010 6:09:00 AM	CCF
SW-846 9012A (TOTAL)								
Cyanide	NELAP	0.007		Lab Error	mg/L	1	3/16/2010 1:02:59 PM	RCE

Sample Narrative

ENVIRONMENTAL TESTING LABORATORY

TEL: 618-344-1004

FAX: 618-344-1005

LABORATORY RESULTS

Client: PSC Industrial Outsourcing, LP
WorkOrder: 10030463
Lab ID: 10030463-011
Report Date: 01-Apr-10

Client Project: A831-735002-012901-225/IP Champ
Client Sample ID: UMW-907
Collection Date: 3/9/2010 9:30:00 AM
Matrix: AQUEOUS

Analyses	Certification	RL	Qual	Result	Units	DF	Date Analyzed	Analyst
SW-846 3510C, 8270C SIMS, SEMI-VOLATILE ORGANIC COMPOUNDS BY GC/MS								
2-Methylnaphthalene	NELAP	0.00010		ND	mg/L	1	3/12/2010 11:14:00 PM	MAV
Acenaphthene	NELAP	0.00010		ND	mg/L	1	3/12/2010 11:14:00 PM	MAV
Acenaphthylene	NELAP	0.00010		ND	mg/L	1	3/12/2010 11:14:00 PM	MAV
Anthracene	NELAP	0.00010		ND	mg/L	1	3/12/2010 11:14:00 PM	MAV
Benzo(a)anthracene	NELAP	0.00010		ND	mg/L	1	3/12/2010 11:14:00 PM	MAV
Benzo(a)pyrene	NELAP	0.00010		ND	mg/L	1	3/12/2010 11:14:00 PM	MAV
Benzo(b)fluoranthene	NELAP	0.00010		ND	mg/L	1	3/12/2010 11:14:00 PM	MAV
Benzo(g,h,i)perylene	NELAP	0.00010		ND	mg/L	1	3/12/2010 11:14:00 PM	MAV
Benzo(k)fluoranthene	NELAP	0.00010		ND	mg/L	1	3/12/2010 11:14:00 PM	MAV
Bis(2-ethylhexyl)phthalate	NELAP	0.00200		ND	mg/L	1	3/12/2010 11:14:00 PM	MAV
Chrysene	NELAP	0.00010		ND	mg/L	1	3/12/2010 11:14:00 PM	MAV
Dibenzo(a,h)anthracene	NELAP	0.00010		ND	mg/L	1	3/12/2010 11:14:00 PM	MAV
Dibenzofuran	NELAP	0.00010		ND	mg/L	1	3/12/2010 11:14:00 PM	MAV
Diethyl phthalate	NELAP	0.00100		ND	mg/L	1	3/12/2010 11:14:00 PM	MAV
Dimethyl phthalate	NELAP	0.00100		ND	mg/L	1	3/12/2010 11:14:00 PM	MAV
Di-n-butyl phthalate	NELAP	0.00100		ND	mg/L	1	3/12/2010 11:14:00 PM	MAV
Fluoranthene	NELAP	0.00010		ND	mg/L	1	3/12/2010 11:14:00 PM	MAV
Fluorene	NELAP	0.00010		ND	mg/L	1	3/12/2010 11:14:00 PM	MAV
Indeno(1,2,3-cd)pyrene	NELAP	0.00010		ND	mg/L	1	3/12/2010 11:14:00 PM	MAV
m,p-Cresol	NELAP	0.00010		ND	mg/L	1	3/12/2010 11:14:00 PM	MAV
Naphthalene	NELAP	0.00010		ND	mg/L	1	3/12/2010 11:14:00 PM	MAV
o-Cresol	NELAP	0.00010		ND	mg/L	1	3/12/2010 11:14:00 PM	MAV
Phenanthrene	NELAP	0.00010		ND	mg/L	1	3/12/2010 11:14:00 PM	MAV
Pyrene	NELAP	0.00010		ND	mg/L	1	3/12/2010 11:14:00 PM	MAV
Total PNAs except Naphthalene		0.00013		ND	mg/L	1	3/12/2010 11:14:00 PM	MAV
Surr: 2-Fluorobiphenyl		41.1-108		69.4	%REC	1	3/12/2010 11:14:00 PM	MAV
Surr: 2-Fluorophenol		16.8-65.9		40.5	%REC	1	3/12/2010 11:14:00 PM	MAV
Surr: Nitrobenzene-d5		37.6-105		80.6	%REC	1	3/12/2010 11:14:00 PM	MAV
Surr: Phenol-d5		11-42.8		27.7	%REC	1	3/12/2010 11:14:00 PM	MAV
Surr: p-Terphenyl-d14		49-113		73.6	%REC	1	3/12/2010 11:14:00 PM	MAV
SW-846 5030, 8260B, VOLATILE ORGANIC COMPOUNDS BY GC/MS								
Benzene	NELAP	2.0		ND	µg/L	1	3/13/2010 6:40:00 AM	CCF
Ethylbenzene	NELAP	5.0		ND	µg/L	1	3/13/2010 6:40:00 AM	CCF
Toluene	NELAP	5.0		ND	µg/L	1	3/13/2010 6:40:00 AM	CCF
Xylenes, Total	NELAP	5.0		ND	µg/L	1	3/13/2010 6:40:00 AM	CCF
Surr: 1,2-Dichloroethane-d4		74.7-129		105.8	%REC	1	3/13/2010 6:40:00 AM	CCF
Surr: 4-Bromofluorobenzene		86-119		108.8	%REC	1	3/13/2010 6:40:00 AM	CCF
Surr: Dibromofluoromethane		81.7-123		100.5	%REC	1	3/13/2010 6:40:00 AM	CCF

ENVIRONMENTAL TESTING LABORATORY

TEL: 618-344-1004
FAX: 618-344-1005

LABORATORY RESULTS

Client: PSC Industrial Outsourcing, LP
WorkOrder: 10030463
Lab ID: 10030463-011
Report Date: 01-Apr-10

Client Project: A831-735002-012901-225/IP Champ
Client Sample ID: UMW-907
Collection Date: 3/9/2010 9:30:00 AM
Matrix: AQUEOUS

Analyses	Certification	RL	Qual	Result	Units	DF	Date Analyzed	Analyst
<u>SW-846 5030, 8260B, VOLATILE ORGANIC COMPOUNDS BY GC/MS</u>								
Surr: Toluene-d8		84.3-114		98.7	%REC	1	3/13/2010 6:40:00 AM	CCF
<u>SW-846 9012A (TOTAL)</u>								
Cyanide	NELAP	0.007	J	Lab Error	mg/L	1	3/16/2010 1:02:59 PM	RCE

Sample Narrative

ENVIRONMENTAL TESTING LABORATORY

TEL: 618-344-1004
FAX: 618-344-1005

LABORATORY RESULTS

Client: PSC Industrial Outsourcing, LP
WorkOrder: 10030463
Lab ID: 10030463-012
Report Date: 01-Apr-10

Client Project: A831-735002-012901-225/IP Champ
Client Sample ID: Trip Blank
Collection Date: 2/3/2010 9:05:00 AM
Matrix: AQUEOUS

Analyses	Certification	RL	Qual	Result	Units	DF	Date Analyzed	Analyst
SW-846 5030, 8260B, VOLATILE ORGANIC COMPOUNDS BY GC/MS								
Benzene	NELAP	2.0	H	ND	µg/L	1	3/13/2010 12:29:00 AM	CCF
Ethylbenzene	NELAP	5.0	H	ND	µg/L	1	3/13/2010 12:29:00 AM	CCF
Toluene	NELAP	5.0	H	ND	µg/L	1	3/13/2010 12:29:00 AM	CCF
Xylenes, Total	NELAP	5.0	H	ND	µg/L	1	3/13/2010 12:29:00 AM	CCF
Surr: 1,2-Dichloroethane-d4		74.7-129	H	108.6	%REC	1	3/13/2010 12:29:00 AM	CCF
Surr: 4-Bromofluorobenzene		86-119	H	111.8	%REC	1	3/13/2010 12:29:00 AM	CCF
Surr: Dibromofluoromethane		81.7-123	H	105.2	%REC	1	3/13/2010 12:29:00 AM	CCF
Surr: Toluene-d8		84.3-114	H	104.1	%REC	1	3/13/2010 12:29:00 AM	CCF

[Sample Narrative](#)

ENVIRONMENTAL TESTING LABORATORY

TEL: 618-344-1004

FAX: 618-344-1005

LABORATORY RESULTS

Client: PSC Industrial Outsourcing, LP
WorkOrder: 10030463
Lab ID: 10030463-013
Report Date: 01-Apr-10

Client Project: A831-735002-012901-225/IP Champ
Client Sample ID: UMW-102
Collection Date: 3/10/2010 11:25:00 AM
Matrix: AQUEOUS

Analyses	Certification	RL	Qual	Result	Units	DF	Date Analyzed	Analyst
<u>SW-846 3510C, 8270C SIMS, SEMI-VOLATILE ORGANIC COMPOUNDS BY GC/MS</u>								
2-Methylnaphthalene	NELAP	0.00010		ND	mg/L	1	3/12/2010 11:50:00 PM	MAV
Acenaphthene	NELAP	0.00010		ND	mg/L	1	3/12/2010 11:50:00 PM	MAV
Acenaphthylene	NELAP	0.00010		ND	mg/L	1	3/12/2010 11:50:00 PM	MAV
Anthracene	NELAP	0.00010		ND	mg/L	1	3/12/2010 11:50:00 PM	MAV
Benzo(a)anthracene	NELAP	0.00010		ND	mg/L	1	3/12/2010 11:50:00 PM	MAV
Benzo(a)pyrene	NELAP	0.00010		ND	mg/L	1	3/12/2010 11:50:00 PM	MAV
Benzo(b)fluoranthene	NELAP	0.00010		ND	mg/L	1	3/12/2010 11:50:00 PM	MAV
Benzo(g,h,i)perylene	NELAP	0.00010		ND	mg/L	1	3/12/2010 11:50:00 PM	MAV
Benzo(k)fluoranthene	NELAP	0.00010		ND	mg/L	1	3/12/2010 11:50:00 PM	MAV
Bis(2-ethylhexyl)phthalate	NELAP	0.00200		0.00230	mg/L	1	3/12/2010 11:50:00 PM	MAV
Chrysene	NELAP	0.00010		ND	mg/L	1	3/12/2010 11:50:00 PM	MAV
Dibenzo(a,h)anthracene	NELAP	0.00010		ND	mg/L	1	3/12/2010 11:50:00 PM	MAV
Dibenzofuran	NELAP	0.00010		ND	mg/L	1	3/12/2010 11:50:00 PM	MAV
Diethyl phthalate	NELAP	0.00100		ND	mg/L	1	3/12/2010 11:50:00 PM	MAV
Dimethyl phthalate	NELAP	0.00100		ND	mg/L	1	3/12/2010 11:50:00 PM	MAV
Di-n-butyl phthalate	NELAP	0.00100		ND	mg/L	1	3/12/2010 11:50:00 PM	MAV
Fluoranthene	NELAP	0.00010		ND	mg/L	1	3/12/2010 11:50:00 PM	MAV
Fluorene	NELAP	0.00010		ND	mg/L	1	3/12/2010 11:50:00 PM	MAV
Indeno(1,2,3-cd)pyrene	NELAP	0.00010		ND	mg/L	1	3/12/2010 11:50:00 PM	MAV
m,p-Cresol	NELAP	0.00010		ND	mg/L	1	3/12/2010 11:50:00 PM	MAV
Naphthalene	NELAP	0.00010		ND	mg/L	1	3/12/2010 11:50:00 PM	MAV
o-Cresol	NELAP	0.00010		ND	mg/L	1	3/12/2010 11:50:00 PM	MAV
Phenanthrene	NELAP	0.00010		ND	mg/L	1	3/12/2010 11:50:00 PM	MAV
Pyrene	NELAP	0.00010		ND	mg/L	1	3/12/2010 11:50:00 PM	MAV
Total PNAs except Naphthalene		0.00013		ND	mg/L	1	3/12/2010 11:50:00 PM	MAV
Surr: 2-Fluorobiphenyl		41.1-108		73.6	%REC	1	3/12/2010 11:50:00 PM	MAV
Surr: 2-Fluorophenol		16.8-65.9		42.4	%REC	1	3/12/2010 11:50:00 PM	MAV
Surr: Nitrobenzene-d5		37.6-105		79.4	%REC	1	3/12/2010 11:50:00 PM	MAV
Surr: Phenol-d5		11-42.8		27.2	%REC	1	3/12/2010 11:50:00 PM	MAV
Surr: p-Terphenyl-d14		49-113		88.2	%REC	1	3/12/2010 11:50:00 PM	MAV
<u>SW-846 5030, 8260B, VOLATILE ORGANIC COMPOUNDS BY GC/MS</u>								
Benzene	NELAP	2.0		ND	µg/L	1	3/13/2010 7:11:00 AM	CCF
Ethylbenzene	NELAP	5.0		ND	µg/L	1	3/13/2010 7:11:00 AM	CCF
Toluene	NELAP	5.0		ND	µg/L	1	3/13/2010 7:11:00 AM	CCF
Xylenes, Total	NELAP	5.0		ND	µg/L	1	3/13/2010 7:11:00 AM	CCF
Surr: 1,2-Dichloroethane-d4		74.7-129		107.6	%REC	1	3/13/2010 7:11:00 AM	CCF
Surr: 4-Bromofluorobenzene		86-119		107.9	%REC	1	3/13/2010 7:11:00 AM	CCF
Surr: Dibromofluoromethane		81.7-123		100.8	%REC	1	3/13/2010 7:11:00 AM	CCF

ENVIRONMENTAL TESTING LABORATORY

TEL: 618-344-1004

FAX: 618-344-1005

LABORATORY RESULTS

Client: PSC Industrial Outsourcing, LP
WorkOrder: 10030463
Lab ID: 10030463-013
Report Date: 01-Apr-10

Client Project: A831-735002-012901-225/IP Champ
Client Sample ID: UMW-102
Collection Date: 3/10/2010 11:25:00 AM
Matrix: AQUEOUS

Analyses	Certification	RL	Qual	Result	Units	DF	Date Analyzed	Analyst
<u>SW-846 5030, 8260B, VOLATILE ORGANIC COMPOUNDS BY GC/MS</u>								
Surr: Toluene-d8		84.3-114		95.0	%REC	1	3/13/2010 7:11:00 AM	CCF
<u>SW-846 9012A (TOTAL)</u>								
Cyanide	NELAP	0.007		< 0.007	mg/L	1	3/16/2010 1:02:59 PM	RCE

Sample Narrative

ENVIRONMENTAL TESTING LABORATORY

TEL: 618-344-1004

FAX: 618-344-1005

LABORATORY RESULTS

Client: PSC Industrial Outsourcing, LP
WorkOrder: 10030463
Lab ID: 10030463-014
Report Date: 01-Apr-10

Client Project: A831-735002-012901-225/IP Champ
Client Sample ID: UMW-104
Collection Date: 3/9/2010 8:40:00 AM
Matrix: AQUEOUS

Analyses	Certification	RL	Qual	Result	Units	DF	Date Analyzed	Analyst
SW-846 3510C, 8270C SIMS, SEMI-VOLATILE ORGANIC COMPOUNDS BY GC/MS								
2-Methylnaphthalene	NELAP	0.00010		ND	mg/L	1	3/13/2010 12:26:00 AM	MAV
Acenaphthene	NELAP	0.00010		ND	mg/L	1	3/13/2010 12:26:00 AM	MAV
Acenaphthylene	NELAP	0.00010		ND	mg/L	1	3/13/2010 12:26:00 AM	MAV
Anthracene	NELAP	0.00010		ND	mg/L	1	3/13/2010 12:26:00 AM	MAV
Benzo(a)anthracene	NELAP	0.00010		ND	mg/L	1	3/13/2010 12:26:00 AM	MAV
Benzo(a)pyrene	NELAP	0.00010		ND	mg/L	1	3/13/2010 12:26:00 AM	MAV
Benzo(b)fluoranthene	NELAP	0.00010		ND	mg/L	1	3/13/2010 12:26:00 AM	MAV
Benzo(g,h,i)perylene	NELAP	0.00010		ND	mg/L	1	3/13/2010 12:26:00 AM	MAV
Benzo(k)fluoranthene	NELAP	0.00010		ND	mg/L	1	3/13/2010 12:26:00 AM	MAV
Bis(2-ethylhexyl)phthalate	NELAP	0.00200	J	0.0013	mg/L	1	3/13/2010 12:26:00 AM	MAV
Chrysene	NELAP	0.00010		ND	mg/L	1	3/13/2010 12:26:00 AM	MAV
Dibenzo(a,h)anthracene	NELAP	0.00010		ND	mg/L	1	3/13/2010 12:26:00 AM	MAV
Dibenzofuran	NELAP	0.00010		ND	mg/L	1	3/13/2010 12:26:00 AM	MAV
Diethyl phthalate	NELAP	0.00100		ND	mg/L	1	3/13/2010 12:26:00 AM	MAV
Dimethyl phthalate	NELAP	0.00100		ND	mg/L	1	3/13/2010 12:26:00 AM	MAV
Di-n-butyl phthalate	NELAP	0.00100		ND	mg/L	1	3/13/2010 12:26:00 AM	MAV
Fluoranthene	NELAP	0.00010		ND	mg/L	1	3/13/2010 12:26:00 AM	MAV
Fluorene	NELAP	0.00010		ND	mg/L	1	3/13/2010 12:26:00 AM	MAV
Indeno(1,2,3-cd)pyrene	NELAP	0.00010		ND	mg/L	1	3/13/2010 12:26:00 AM	MAV
m,p-Cresol	NELAP	0.00010		ND	mg/L	1	3/13/2010 12:26:00 AM	MAV
Naphthalene	NELAP	0.00010		ND	mg/L	1	3/13/2010 12:26:00 AM	MAV
o-Cresol	NELAP	0.00010		ND	mg/L	1	3/13/2010 12:26:00 AM	MAV
Phenanthrene	NELAP	0.00010		ND	mg/L	1	3/13/2010 12:26:00 AM	MAV
Pyrene	NELAP	0.00010		ND	mg/L	1	3/13/2010 12:26:00 AM	MAV
Total PNAs except Naphthalene		0.00013		ND	mg/L	1	3/13/2010 12:26:00 AM	MAV
Surr: 2-Fluorobiphenyl		41.1-108		69.0	%REC	1	3/13/2010 12:26:00 AM	MAV
Surr: 2-Fluorophenol		16.8-65.9		45.7	%REC	1	3/13/2010 12:26:00 AM	MAV
Surr: Nitrobenzene-d5		37.6-105		79.8	%REC	1	3/13/2010 12:26:00 AM	MAV
Surr: Phenol-d5		11-42.8		28.1	%REC	1	3/13/2010 12:26:00 AM	MAV
Surr: p-Terphenyl-d14		49-113		91.0	%REC	1	3/13/2010 12:26:00 AM	MAV
SW-846 5030, 8260B, VOLATILE ORGANIC COMPOUNDS BY GC/MS								
Benzene	NELAP	2.0		ND	µg/L	1	3/13/2010 7:41:00 AM	CCF
Ethylbenzene	NELAP	5.0		ND	µg/L	1	3/13/2010 7:41:00 AM	CCF
Toluene	NELAP	5.0		ND	µg/L	1	3/13/2010 7:41:00 AM	CCF
Xylenes, Total	NELAP	5.0		ND	µg/L	1	3/13/2010 7:41:00 AM	CCF
Surr: 1,2-Dichloroethane-d4		74.7-129		110.4	%REC	1	3/13/2010 7:41:00 AM	CCF
Surr: 4-Bromofluorobenzene		86-119		107.0	%REC	1	3/13/2010 7:41:00 AM	CCF
Surr: Dibromofluoromethane		81.7-123		103.6	%REC	1	3/13/2010 7:41:00 AM	CCF

ENVIRONMENTAL TESTING LABORATORY

TEL: 618-344-1004

FAX: 618-344-1005

LABORATORY RESULTS

Client: PSC Industrial Outsourcing, LP
WorkOrder: 10030463
Lab ID: 10030463-014
Report Date: 01-Apr-10

Client Project: A831-735002-012901-225/IP Champ
Client Sample ID: UMW-104
Collection Date: 3/9/2010 8:40:00 AM
Matrix: AQUEOUS

Analyses	Certification	RL	Qual	Result	Units	DF	Date Analyzed	Analyst
<u>SW-846 5030, 8260B, VOLATILE ORGANIC COMPOUNDS BY GC/MS</u>								
Surr: Toluene-d8		84.3-114		100.9	%REC	1	3/13/2010 7:41:00 AM	CCF
<u>SW-846 9012A (TOTAL)</u>								
Cyanide	NELAP	0.007		0.134	mg/L	1	3/16/2010 1:02:59 PM	RCE

[Sample Narrative](#)

ENVIRONMENTAL TESTING LABORATORY

TEL: 618-344-1004

FAX: 618-344-1005

LABORATORY RESULTS

Client: PSC Industrial Outsourcing, LP
WorkOrder: 10030463
Lab ID: 10030463-015
Report Date: 01-Apr-10

Client Project: A831-735002-012901-225/IP Champ
Client Sample ID: UMW-105
Collection Date: 3/8/2010 1:30:00 PM
Matrix: AQUEOUS

Analyses	Certification	RL	Qual	Result	Units	DF	Date Analyzed	Analyst
SW-846 3510C, 8270C SIMS, SEMI-VOLATILE ORGANIC COMPOUNDS BY GC/MS								
2-Methylnaphthalene	NELAP	0.00010		ND	mg/L	1	3/13/2010 1:02:00 AM	MAV
Acenaphthene	NELAP	0.00010		ND	mg/L	1	3/13/2010 1:02:00 AM	MAV
Acenaphthylene	NELAP	0.00010		ND	mg/L	1	3/13/2010 1:02:00 AM	MAV
Anthracene	NELAP	0.00010		ND	mg/L	1	3/13/2010 1:02:00 AM	MAV
Benzo(a)anthracene	NELAP	0.00010		ND	mg/L	1	3/13/2010 1:02:00 AM	MAV
Benzo(a)pyrene	NELAP	0.00010		ND	mg/L	1	3/13/2010 1:02:00 AM	MAV
Benzo(b)fluoranthene	NELAP	0.00010		ND	mg/L	1	3/13/2010 1:02:00 AM	MAV
Benzo(g,h,i)perylene	NELAP	0.00010		ND	mg/L	1	3/13/2010 1:02:00 AM	MAV
Benzo(k)fluoranthene	NELAP	0.00010		ND	mg/L	1	3/13/2010 1:02:00 AM	MAV
Bis(2-ethylhexyl)phthalate	NELAP	0.00200		0.00225	mg/L	1	3/13/2010 1:02:00 AM	MAV
Chrysene	NELAP	0.00010		ND	mg/L	1	3/13/2010 1:02:00 AM	MAV
Dibenzo(a,h)anthracene	NELAP	0.00010		ND	mg/L	1	3/13/2010 1:02:00 AM	MAV
Dibenzofuran	NELAP	0.00010		ND	mg/L	1	3/13/2010 1:02:00 AM	MAV
Diethyl phthalate	NELAP	0.00100		ND	mg/L	1	3/13/2010 1:02:00 AM	MAV
Dimethyl phthalate	NELAP	0.00100		ND	mg/L	1	3/13/2010 1:02:00 AM	MAV
Di-n-butyl phthalate	NELAP	0.00100		ND	mg/L	1	3/13/2010 1:02:00 AM	MAV
Fluoranthene	NELAP	0.00010		ND	mg/L	1	3/13/2010 1:02:00 AM	MAV
Fluorene	NELAP	0.00010		ND	mg/L	1	3/13/2010 1:02:00 AM	MAV
Indeno(1,2,3-cd)pyrene	NELAP	0.00010		ND	mg/L	1	3/13/2010 1:02:00 AM	MAV
m,p-Cresol	NELAP	0.00010		ND	mg/L	1	3/13/2010 1:02:00 AM	MAV
Naphthalene	NELAP	0.00010		ND	mg/L	1	3/13/2010 1:02:00 AM	MAV
o-Cresol	NELAP	0.00010		ND	mg/L	1	3/13/2010 1:02:00 AM	MAV
Phenanthrene	NELAP	0.00010		ND	mg/L	1	3/13/2010 1:02:00 AM	MAV
Pyrene	NELAP	0.00010		ND	mg/L	1	3/13/2010 1:02:00 AM	MAV
Total PNAs except Naphthalene		0.00013		ND	mg/L	1	3/13/2010 1:02:00 AM	MAV
Surr: 2-Fluorobiphenyl		41.1-108		72.6	%REC	1	3/13/2010 1:02:00 AM	MAV
Surr: 2-Fluorophenol		16.8-65.9		38.6	%REC	1	3/13/2010 1:02:00 AM	MAV
Surr: Nitrobenzene-d5		37.6-105		79.6	%REC	1	3/13/2010 1:02:00 AM	MAV
Surr: Phenol-d5		11-42.8		26.1	%REC	1	3/13/2010 1:02:00 AM	MAV
Surr: p-Terphenyl-d14		49-113		90.8	%REC	1	3/13/2010 1:02:00 AM	MAV
SW-846 5030, 8260B, VOLATILE ORGANIC COMPOUNDS BY GC/MS								
Benzene	NELAP	2.0		ND	µg/L	1	3/13/2010 8:12:00 AM	CCF
Ethylbenzene	NELAP	5.0		ND	µg/L	1	3/13/2010 8:12:00 AM	CCF
Toluene	NELAP	5.0		ND	µg/L	1	3/13/2010 8:12:00 AM	CCF
Xylenes, Total	NELAP	5.0		ND	µg/L	1	3/13/2010 8:12:00 AM	CCF
Surr: 1,2-Dichloroethane-d4		74.7-129		108.3	%REC	1	3/13/2010 8:12:00 AM	CCF
Surr: 4-Bromofluorobenzene		86-119		110.4	%REC	1	3/13/2010 8:12:00 AM	CCF
Surr: Dibromofluoromethane		81.7-123		103.5	%REC	1	3/13/2010 8:12:00 AM	CCF

ENVIRONMENTAL TESTING LABORATORY

TEL: 618-344-1004
FAX: 618-344-1005

LABORATORY RESULTS

Client: PSC Industrial Outsourcing, LP
WorkOrder: 10030463
Lab ID: 10030463-015
Report Date: 01-Apr-10

Client Project: A831-735002-012901-225/IP Champ
Client Sample ID: UMW-105
Collection Date: 3/8/2010 1:30:00 PM
Matrix: AQUEOUS

Analyses	Certification	RL	Qual	Result	Units	DF	Date Analyzed	Analyst
<u>SW-846 5030, 8260B, VOLATILE ORGANIC COMPOUNDS BY GC/MS</u>								
Surr: Toluene-d8		84.3-114		102.5	%REC	1	3/13/2010 8:12:00 AM	CCF
<u>SW-846 9012A (TOTAL)</u>								
Cyanide	NELAP	0.007		0.125	mg/L	1	3/16/2010 1:02:59 PM	RCE

Sample Narrative

ENVIRONMENTAL TESTING LABORATORY

TEL: 618-344-1004

FAX: 618-344-1005

LABORATORY RESULTS

Client: PSC Industrial Outsourcing, LP
WorkOrder: 10030463
Lab ID: 10030463-016
Report Date: 01-Apr-10

Client Project: A831-735002-012901-225/IP Champ
Client Sample ID: UMW-106R
Collection Date: 3/10/2010 9:35:00 AM
Matrix: AQUEOUS

Analyses	Certification	RL	Qual	Result	Units	DF	Date Analyzed	Analyst
SW-846 3510C, 8270C SIMS, SEMI-VOLATILE ORGANIC COMPOUNDS BY GC/MS								
2-Methylnaphthalene	NELAP	0.00010		0.00010	mg/L	1	3/13/2010 1:37:00 AM	MAV
Acenaphthene	NELAP	0.00010		ND	mg/L	1	3/13/2010 1:37:00 AM	MAV
Acenaphthylene	NELAP	0.00010		ND	mg/L	1	3/13/2010 1:37:00 AM	MAV
Anthracene	NELAP	0.00010		ND	mg/L	1	3/13/2010 1:37:00 AM	MAV
Benzo(a)anthracene	NELAP	0.00010		ND	mg/L	1	3/13/2010 1:37:00 AM	MAV
Benzo(a)pyrene	NELAP	0.00010		ND	mg/L	1	3/13/2010 1:37:00 AM	MAV
Benzo(b)fluoranthene	NELAP	0.00010		ND	mg/L	1	3/13/2010 1:37:00 AM	MAV
Benzo(g,h,i)perylene	NELAP	0.00010		ND	mg/L	1	3/13/2010 1:37:00 AM	MAV
Benzo(k)fluoranthene	NELAP	0.00010		ND	mg/L	1	3/13/2010 1:37:00 AM	MAV
Bis(2-ethylhexyl)phthalate	NELAP	0.00200		0.00206	mg/L	1	3/13/2010 1:37:00 AM	MAV
Chrysene	NELAP	0.00010		ND	mg/L	1	3/13/2010 1:37:00 AM	MAV
Dibenzo(a,h)anthracene	NELAP	0.00010		ND	mg/L	1	3/13/2010 1:37:00 AM	MAV
Dibenzofuran	NELAP	0.00010		ND	mg/L	1	3/13/2010 1:37:00 AM	MAV
Diethyl phthalate	NELAP	0.00100	J	0.00053	mg/L	1	3/13/2010 1:37:00 AM	MAV
Dimethyl phthalate	NELAP	0.00100		ND	mg/L	1	3/13/2010 1:37:00 AM	MAV
Di-n-butyl phthalate	NELAP	0.00100		ND	mg/L	1	3/13/2010 1:37:00 AM	MAV
Fluoranthene	NELAP	0.00010		ND	mg/L	1	3/13/2010 1:37:00 AM	MAV
Fluorene	NELAP	0.00010		ND	mg/L	1	3/13/2010 1:37:00 AM	MAV
Indeno(1,2,3-cd)pyrene	NELAP	0.00010		ND	mg/L	1	3/13/2010 1:37:00 AM	MAV
m,p-Cresol	NELAP	0.00010		ND	mg/L	1	3/13/2010 1:37:00 AM	MAV
Naphthalene	NELAP	0.00010		0.00028	mg/L	1	3/13/2010 1:37:00 AM	MAV
o-Cresol	NELAP	0.00010		ND	mg/L	1	3/13/2010 1:37:00 AM	MAV
Phenanthrene	NELAP	0.00010		ND	mg/L	1	3/13/2010 1:37:00 AM	MAV
Pyrene	NELAP	0.00010		ND	mg/L	1	3/13/2010 1:37:00 AM	MAV
Total PNAs except Naphthalene		0.00013		ND	mg/L	1	3/13/2010 1:37:00 AM	MAV
Surr: 2-Fluorobiphenyl		41.1-108		71.8	%REC	1	3/13/2010 1:37:00 AM	MAV
Surr: 2-Fluorophenol		16.8-65.9		45.5	%REC	1	3/13/2010 1:37:00 AM	MAV
Surr: Nitrobenzene-d5		37.6-105		81.4	%REC	1	3/13/2010 1:37:00 AM	MAV
Surr: Phenol-d5		11-42.8		28.6	%REC	1	3/13/2010 1:37:00 AM	MAV
Surr: p-Terphenyl-d14		49-113		84.4	%REC	1	3/13/2010 1:37:00 AM	MAV
SW-846 5030, 8260B, VOLATILE ORGANIC COMPOUNDS BY GC/MS								
Benzene	NELAP	2.0		ND	µg/L	1	3/15/2010 12:48:00 PM	CCF
Ethylbenzene	NELAP	5.0		ND	µg/L	1	3/15/2010 12:48:00 PM	CCF
Toluene	NELAP	5.0		ND	µg/L	1	3/15/2010 12:48:00 PM	CCF
Xylenes, Total	NELAP	5.0		ND	µg/L	1	3/15/2010 12:48:00 PM	CCF
Surr: 1,2-Dichloroethane-d4		74.7-129		105.4	%REC	1	3/15/2010 12:48:00 PM	CCF
Surr: 4-Bromofluorobenzene		86-119		108.2	%REC	1	3/15/2010 12:48:00 PM	CCF
Surr: Dibromofluoromethane		81.7-123		99.3	%REC	1	3/15/2010 12:48:00 PM	CCF

ENVIRONMENTAL TESTING LABORATORY

TEL: 618-344-1004

FAX: 618-344-1005

LABORATORY RESULTS

Client: PSC Industrial Outsourcing, LP
WorkOrder: 10030463
Lab ID: 10030463-016
Report Date: 01-Apr-10

Client Project: A831-735002-012901-225/IP Champ
Client Sample ID: UMW-106R
Collection Date: 3/10/2010 9:35:00 AM
Matrix: AQUEOUS

Analyses	Certification	RL	Qual	Result	Units	DF	Date Analyzed	Analyst
<u>SW-846 5030, 8260B, VOLATILE ORGANIC COMPOUNDS BY GC/MS</u>								
Surr: Toluene-d8		84.3-114		101.3	%REC	1	3/15/2010 12:48:00 PM	CCF
<u>SW-846 9012A (TOTAL)</u>								
Cyanide	NELAP	0.007		0.138	mg/L	1	3/16/2010 1:02:59 PM	RCE

Sample Narrative

ENVIRONMENTAL TESTING LABORATORY

TEL: 618-344-1004
FAX: 618-344-1005

LABORATORY RESULTS

Client: PSC Industrial Outsourcing, LP
WorkOrder: 10030463
Lab ID: 10030463-017
Report Date: 01-Apr-10

Client Project: A831-735002-012901-225/IP Champ
Client Sample ID: UMW-107
Collection Date: 3/9/2010 10:20:00 AM
Matrix: AQUEOUS

Analyses	Certification	RL	Qual	Result	Units	DF	Date Analyzed	Analyst
SW-846 3510C, 8270C SIMS, SEMI-VOLATILE ORGANIC COMPOUNDS BY GC/MS								
2-Methylnaphthalene	NELAP	0.00010		ND	mg/L	1	3/13/2010 2:13:00 AM	MAV
Acenaphthene	NELAP	0.00010		ND	mg/L	1	3/13/2010 2:13:00 AM	MAV
Acenaphthylene	NELAP	0.00010		ND	mg/L	1	3/13/2010 2:13:00 AM	MAV
Anthracene	NELAP	0.00010		ND	mg/L	1	3/13/2010 2:13:00 AM	MAV
Benzo(a)anthracene	NELAP	0.00010		ND	mg/L	1	3/13/2010 2:13:00 AM	MAV
Benzo(a)pyrene	NELAP	0.00010		ND	mg/L	1	3/13/2010 2:13:00 AM	MAV
Benzo(b)fluoranthene	NELAP	0.00010		ND	mg/L	1	3/13/2010 2:13:00 AM	MAV
Benzo(g,h,i)perylene	NELAP	0.00010		ND	mg/L	1	3/13/2010 2:13:00 AM	MAV
Benzo(k)fluoranthene	NELAP	0.00010		ND	mg/L	1	3/13/2010 2:13:00 AM	MAV
Bis(2-ethylhexyl)phthalate	NELAP	0.00200		ND	mg/L	1	3/13/2010 2:13:00 AM	MAV
Chrysene	NELAP	0.00010		ND	mg/L	1	3/13/2010 2:13:00 AM	MAV
Dibenzo(a,h)anthracene	NELAP	0.00010		ND	mg/L	1	3/13/2010 2:13:00 AM	MAV
Dibenzofuran	NELAP	0.00010		ND	mg/L	1	3/13/2010 2:13:00 AM	MAV
Diethyl phthalate	NELAP	0.00100		ND	mg/L	1	3/13/2010 2:13:00 AM	MAV
Dimethyl phthalate	NELAP	0.00100		ND	mg/L	1	3/13/2010 2:13:00 AM	MAV
Di-n-butyl phthalate	NELAP	0.00100		ND	mg/L	1	3/13/2010 2:13:00 AM	MAV
Fluoranthene	NELAP	0.00010		ND	mg/L	1	3/13/2010 2:13:00 AM	MAV
Fluorene	NELAP	0.00010		ND	mg/L	1	3/13/2010 2:13:00 AM	MAV
Indeno(1,2,3-cd)pyrene	NELAP	0.00010		ND	mg/L	1	3/13/2010 2:13:00 AM	MAV
m,p-Cresol	NELAP	0.00010		ND	mg/L	1	3/13/2010 2:13:00 AM	MAV
Naphthalene	NELAP	0.00010		0.00137	mg/L	1	3/13/2010 2:13:00 AM	MAV
o-Cresol	NELAP	0.00010		ND	mg/L	1	3/13/2010 2:13:00 AM	MAV
Phenanthrene	NELAP	0.00010		ND	mg/L	1	3/13/2010 2:13:00 AM	MAV
Pyrene	NELAP	0.00010		ND	mg/L	1	3/13/2010 2:13:00 AM	MAV
Total PNAs except Naphthalene		0.00013		ND	mg/L	1	3/13/2010 2:13:00 AM	MAV
Surr: 2-Fluorobiphenyl		41.1-108		66.4	%REC	1	3/13/2010 2:13:00 AM	MAV
Surr: 2-Fluorophenol		16.8-65.9		45.3	%REC	1	3/13/2010 2:13:00 AM	MAV
Surr: Nitrobenzene-d5		37.6-105		74.2	%REC	1	3/13/2010 2:13:00 AM	MAV
Surr: Phenol-d5		11-42.8		28.9	%REC	1	3/13/2010 2:13:00 AM	MAV
Surr: p-Terphenyl-d14		49-113		84.8	%REC	1	3/13/2010 2:13:00 AM	MAV
SW-846 5030, 8260B, VOLATILE ORGANIC COMPOUNDS BY GC/MS								
Benzene	NELAP	2.0	J	0.5	µg/L	1	3/15/2010 1:19:00 PM	CCF
Ethylbenzene	NELAP	5.0		ND	µg/L	1	3/15/2010 1:19:00 PM	CCF
Toluene	NELAP	5.0		ND	µg/L	1	3/15/2010 1:19:00 PM	CCF
Xylenes, Total	NELAP	5.0		ND	µg/L	1	3/15/2010 1:19:00 PM	CCF
Surr: 1,2-Dichloroethane-d4		74.7-129		108.7	%REC	1	3/15/2010 1:19:00 PM	CCF
Surr: 4-Bromofluorobenzene		86-119		107.6	%REC	1	3/15/2010 1:19:00 PM	CCF
Surr: Dibromofluoromethane		81.7-123		101.5	%REC	1	3/15/2010 1:19:00 PM	CCF

ENVIRONMENTAL TESTING LABORATORY

TEL: 618-344-1004
FAX: 618-344-1005

LABORATORY RESULTS

Client: PSC Industrial Outsourcing, LP
WorkOrder: 10030463
Lab ID: 10030463-017
Report Date: 01-Apr-10

Client Project: A831-735002-012901-225/IP Champ
Client Sample ID: UMW-107
Collection Date: 3/9/2010 10:20:00 AM
Matrix: AQUEOUS

Analyses	Certification	RL	Qual	Result	Units	DF	Date Analyzed	Analyst
<u>SW-846 5030, 8260B, VOLATILE ORGANIC COMPOUNDS BY GC/MS</u>								
Surr: Toluene-d8		84.3-114		101.4	%REC	1	3/15/2010 1:19:00 PM	CCF
<u>SW-846 9012A (TOTAL)</u>								
Cyanide	NELAP	0.028		0.232	mg/L	4	3/17/2010 3:40:35 PM	RCE

Sample Narrative

ENVIRONMENTAL TESTING LABORATORY

TEL: 618-344-1004
FAX: 618-344-1005

LABORATORY RESULTS

Client: PSC Industrial Outsourcing, LP
WorkOrder: 10030463
Lab ID: 10030463-018
Report Date: 01-Apr-10

Client Project: A831-735002-012901-225/IP Champ
Client Sample ID: UMW-108
Collection Date: 3/9/2010 10:05:00 AM
Matrix: AQUEOUS

Analyses	Certification	RL	Qual	Result	Units	DF	Date Analyzed	Analyst
SW-846 3510C, 8270C SIMS, SEMI-VOLATILE ORGANIC COMPOUNDS BY GC/MS								
2-Methylnaphthalene	NELAP	0.00010		ND	mg/L	1	3/13/2010 2:49:00 AM	MAV
Acenaphthene	NELAP	0.00010		ND	mg/L	1	3/13/2010 2:49:00 AM	MAV
Acenaphthylene	NELAP	0.00010		ND	mg/L	1	3/13/2010 2:49:00 AM	MAV
Anthracene	NELAP	0.00010		ND	mg/L	1	3/13/2010 2:49:00 AM	MAV
Benzo(a)anthracene	NELAP	0.00010		ND	mg/L	1	3/13/2010 2:49:00 AM	MAV
Benzo(a)pyrene	NELAP	0.00010		ND	mg/L	1	3/13/2010 2:49:00 AM	MAV
Benzo(b)fluoranthene	NELAP	0.00010		ND	mg/L	1	3/13/2010 2:49:00 AM	MAV
Benzo(g,h,i)perylene	NELAP	0.00010		ND	mg/L	1	3/13/2010 2:49:00 AM	MAV
Benzo(k)fluoranthene	NELAP	0.00010		ND	mg/L	1	3/13/2010 2:49:00 AM	MAV
Bis(2-ethylhexyl)phthalate	NELAP	0.00200		0.00321	mg/L	1	3/13/2010 2:49:00 AM	MAV
Chrysene	NELAP	0.00010		ND	mg/L	1	3/13/2010 2:49:00 AM	MAV
Dibenzo(a,h)anthracene	NELAP	0.00010		ND	mg/L	1	3/13/2010 2:49:00 AM	MAV
Dibenzofuran	NELAP	0.00010		ND	mg/L	1	3/13/2010 2:49:00 AM	MAV
Diethyl phthalate	NELAP	0.00100		ND	mg/L	1	3/13/2010 2:49:00 AM	MAV
Dimethyl phthalate	NELAP	0.00100		ND	mg/L	1	3/13/2010 2:49:00 AM	MAV
Di-n-butyl phthalate	NELAP	0.00100		ND	mg/L	1	3/13/2010 2:49:00 AM	MAV
Fluoranthene	NELAP	0.00010		ND	mg/L	1	3/13/2010 2:49:00 AM	MAV
Fluorene	NELAP	0.00010		ND	mg/L	1	3/13/2010 2:49:00 AM	MAV
Indeno(1,2,3-cd)pyrene	NELAP	0.00010		ND	mg/L	1	3/13/2010 2:49:00 AM	MAV
m,p-Cresol	NELAP	0.00010		ND	mg/L	1	3/13/2010 2:49:00 AM	MAV
Naphthalene	NELAP	0.00010		ND	mg/L	1	3/13/2010 2:49:00 AM	MAV
o-Cresol	NELAP	0.00010		ND	mg/L	1	3/13/2010 2:49:00 AM	MAV
Phenanthrene	NELAP	0.00010		ND	mg/L	1	3/13/2010 2:49:00 AM	MAV
Pyrene	NELAP	0.00010		ND	mg/L	1	3/13/2010 2:49:00 AM	MAV
Total PNAs except Naphthalene		0.00013		ND	mg/L	1	3/13/2010 2:49:00 AM	MAV
Surr: 2-Fluorobiphenyl		41.1-108		70.0	%REC	1	3/13/2010 2:49:00 AM	MAV
Surr: 2-Fluorophenol		16.8-65.9		33.7	%REC	1	3/13/2010 2:49:00 AM	MAV
Surr: Nitrobenzene-d5		37.6-105		76.4	%REC	1	3/13/2010 2:49:00 AM	MAV
Surr: Phenol-d5		11-42.8		24.5	%REC	1	3/13/2010 2:49:00 AM	MAV
Surr: p-Terphenyl-d14		49-113		86.4	%REC	1	3/13/2010 2:49:00 AM	MAV
SW-846 5030, 8260B, VOLATILE ORGANIC COMPOUNDS BY GC/MS								
Benzene	NELAP	2.0		ND	µg/L	1	3/15/2010 1:49:00 PM	CCF
Ethylbenzene	NELAP	5.0		ND	µg/L	1	3/15/2010 1:49:00 PM	CCF
Toluene	NELAP	5.0		ND	µg/L	1	3/15/2010 1:49:00 PM	CCF
Xylenes, Total	NELAP	5.0		ND	µg/L	1	3/15/2010 1:49:00 PM	CCF
Surr: 1,2-Dichloroethane-d4		74.7-129		108.1	%REC	1	3/15/2010 1:49:00 PM	CCF
Surr: 4-Bromofluorobenzene		86-119		106.3	%REC	1	3/15/2010 1:49:00 PM	CCF
Surr: Dibromofluoromethane		81.7-123		100.6	%REC	1	3/15/2010 1:49:00 PM	CCF

ENVIRONMENTAL TESTING LABORATORY

TEL: 618-344-1004

FAX: 618-344-1005

LABORATORY RESULTS

Client: PSC Industrial Outsourcing, LP
WorkOrder: 10030463
Lab ID: 10030463-018
Report Date: 01-Apr-10

Client Project: A831-735002-012901-225/IP Champ
Client Sample ID: UMW-108
Collection Date: 3/9/2010 10:05:00 AM
Matrix: AQUEOUS

Analyses	Certification	RL	Qual	Result	Units	DF	Date Analyzed	Analyst
<u>SW-846 5030, 8260B, VOLATILE ORGANIC COMPOUNDS BY GC/MS</u>								
Surr: Toluene-d8		84.3-114		100.6	%REC	1	3/15/2010 1:49:00 PM	CCF
<u>SW-846 9012A (TOTAL)</u>								
Cyanide	NELAP	0.007		0.055	mg/L	1	3/16/2010 1:02:59 PM	RCE

Sample Narrative

ENVIRONMENTAL TESTING LABORATORY

TEL: 618-344-1004

FAX: 618-344-1005

LABORATORY RESULTS

Client: PSC Industrial Outsourcing, LP
WorkOrder: 10030463
Lab ID: 10030463-019
Report Date: 01-Apr-10

Client Project: A831-735002-012901-225/IP Champ
Client Sample ID: UMW-109
Collection Date: 3/8/2010 4:10:00 PM
Matrix: AQUEOUS

Analyses	Certification	RL	Qual	Result	Units	DF	Date Analyzed	Analyst
SW-846 3510C, 8270C SIMS, SEMI-VOLATILE ORGANIC COMPOUNDS BY GC/MS								
2-Methylnaphthalene	NELAP	0.00010		ND	mg/L	1	3/13/2010 3:25:00 AM	MAV
Acenaphthene	NELAP	0.00010		ND	mg/L	1	3/13/2010 3:25:00 AM	MAV
Acenaphthylene	NELAP	0.00010		ND	mg/L	1	3/13/2010 3:25:00 AM	MAV
Anthracene	NELAP	0.00010		ND	mg/L	1	3/13/2010 3:25:00 AM	MAV
Benzo(a)anthracene	NELAP	0.00010		ND	mg/L	1	3/13/2010 3:25:00 AM	MAV
Benzo(a)pyrene	NELAP	0.00010		ND	mg/L	1	3/13/2010 3:25:00 AM	MAV
Benzo(b)fluoranthene	NELAP	0.00010		ND	mg/L	1	3/13/2010 3:25:00 AM	MAV
Benzo(g,h,i)perylene	NELAP	0.00010		ND	mg/L	1	3/13/2010 3:25:00 AM	MAV
Benzo(k)fluoranthene	NELAP	0.00010		ND	mg/L	1	3/13/2010 3:25:00 AM	MAV
Bis(2-ethylhexyl)phthalate	NELAP	0.00200		ND	mg/L	1	3/13/2010 3:25:00 AM	MAV
Chrysene	NELAP	0.00010		ND	mg/L	1	3/13/2010 3:25:00 AM	MAV
Dibenzo(a,h)anthracene	NELAP	0.00010		ND	mg/L	1	3/13/2010 3:25:00 AM	MAV
Dibenzofuran	NELAP	0.00010		ND	mg/L	1	3/13/2010 3:25:00 AM	MAV
Diethyl phthalate	NELAP	0.00100		ND	mg/L	1	3/13/2010 3:25:00 AM	MAV
Dimethyl phthalate	NELAP	0.00100		ND	mg/L	1	3/13/2010 3:25:00 AM	MAV
Di-n-butyl phthalate	NELAP	0.00100		ND	mg/L	1	3/13/2010 3:25:00 AM	MAV
Fluoranthene	NELAP	0.00010		ND	mg/L	1	3/13/2010 3:25:00 AM	MAV
Fluorene	NELAP	0.00010		ND	mg/L	1	3/13/2010 3:25:00 AM	MAV
Indeno(1,2,3-cd)pyrene	NELAP	0.00010		ND	mg/L	1	3/13/2010 3:25:00 AM	MAV
m,p-Cresol	NELAP	0.00010		ND	mg/L	1	3/13/2010 3:25:00 AM	MAV
Naphthalene	NELAP	0.00010		ND	mg/L	1	3/13/2010 3:25:00 AM	MAV
o-Cresol	NELAP	0.00010		ND	mg/L	1	3/13/2010 3:25:00 AM	MAV
Phenanthrene	NELAP	0.00010		ND	mg/L	1	3/13/2010 3:25:00 AM	MAV
Pyrene	NELAP	0.00010		ND	mg/L	1	3/13/2010 3:25:00 AM	MAV
Total PNAs except Naphthalene		0.00013		ND	mg/L	1	3/13/2010 3:25:00 AM	MAV
Surr: 2-Fluorobiphenyl		41.1-108		74.2	%REC	1	3/13/2010 3:25:00 AM	MAV
Surr: 2-Fluorophenol		16.8-65.9		43.8	%REC	1	3/13/2010 3:25:00 AM	MAV
Surr: Nitrobenzene-d5		37.6-105		81.0	%REC	1	3/13/2010 3:25:00 AM	MAV
Surr: Phenol-d5		11-42.8		28.1	%REC	1	3/13/2010 3:25:00 AM	MAV
Surr: p-Terphenyl-d14		49-113		90.6	%REC	1	3/13/2010 3:25:00 AM	MAV
SW-846 5030, 8260B, VOLATILE ORGANIC COMPOUNDS BY GC/MS								
Benzene	NELAP	2.0		ND	µg/L	1	3/15/2010 2:20:00 PM	CCF
Ethylbenzene	NELAP	5.0		ND	µg/L	1	3/15/2010 2:20:00 PM	CCF
Toluene	NELAP	5.0		ND	µg/L	1	3/15/2010 2:20:00 PM	CCF
Xylenes, Total	NELAP	5.0		ND	µg/L	1	3/15/2010 2:20:00 PM	CCF
Surr: 1,2-Dichloroethane-d4		74.7-129		107.8	%REC	1	3/15/2010 2:20:00 PM	CCF
Surr: 4-Bromofluorobenzene		86-119		110.5	%REC	1	3/15/2010 2:20:00 PM	CCF
Surr: Dibromofluoromethane		81.7-123		98.1	%REC	1	3/15/2010 2:20:00 PM	CCF

ENVIRONMENTAL TESTING LABORATORY

TEL: 618-344-1004

FAX: 618-344-1005

LABORATORY RESULTS

Client: PSC Industrial Outsourcing, LP
WorkOrder: 10030463
Lab ID: 10030463-019
Report Date: 01-Apr-10

Client Project: A831-735002-012901-225/IP Champ
Client Sample ID: UMW-109
Collection Date: 3/8/2010 4:10:00 PM
Matrix: AQUEOUS

Analyses	Certification	RL	Qual	Result	Units	DF	Date Analyzed	Analyst
<u>SW-846 5030, 8260B, VOLATILE ORGANIC COMPOUNDS BY GC/MS</u>								
Surr: Toluene-d8		84.3-114		102.0	%REC	1	3/15/2010 2:20:00 PM	CCF
<u>SW-846 9012A (TOTAL)</u>								
Cyanide	NELAP	0.007		0.011	mg/L	1	3/16/2010 1:02:59 PM	RCE

Sample Narrative

ENVIRONMENTAL TESTING LABORATORY

TEL: 618-344-1004

FAX: 618-344-1005

LABORATORY RESULTS

Client: PSC Industrial Outsourcing, LP
WorkOrder: 10030463
Lab ID: 10030463-020
Report Date: 01-Apr-10

Client Project: A831-735002-012901-225/IP Champ
Client Sample ID: UMW-111A
Collection Date: 3/9/2010 8:55:00 AM
Matrix: AQUEOUS

Analyses	Certification	RL	Qual	Result	Units	DF	Date Analyzed	Analyst
SW-846 3510C, 8270C SIMS, SEMI-VOLATILE ORGANIC COMPOUNDS BY GC/MS								
2-Methylnaphthalene	NELAP	0.00010		ND	mg/L	1	3/13/2010 4:01:00 AM	MAV
Acenaphthene	NELAP	0.00010		ND	mg/L	1	3/13/2010 4:01:00 AM	MAV
Acenaphthylene	NELAP	0.00010		ND	mg/L	1	3/13/2010 4:01:00 AM	MAV
Anthracene	NELAP	0.00010		ND	mg/L	1	3/13/2010 4:01:00 AM	MAV
Benzo(a)anthracene	NELAP	0.00010		ND	mg/L	1	3/13/2010 4:01:00 AM	MAV
Benzo(a)pyrene	NELAP	0.00010		ND	mg/L	1	3/13/2010 4:01:00 AM	MAV
Benzo(b)fluoranthene	NELAP	0.00010		ND	mg/L	1	3/13/2010 4:01:00 AM	MAV
Benzo(g,h,i)perylene	NELAP	0.00010		ND	mg/L	1	3/13/2010 4:01:00 AM	MAV
Benzo(k)fluoranthene	NELAP	0.00010		ND	mg/L	1	3/13/2010 4:01:00 AM	MAV
Bis(2-ethylhexyl)phthalate	NELAP	0.00200		ND	mg/L	1	3/13/2010 4:01:00 AM	MAV
Chrysene	NELAP	0.00010		ND	mg/L	1	3/13/2010 4:01:00 AM	MAV
Dibenzo(a,h)anthracene	NELAP	0.00010		ND	mg/L	1	3/13/2010 4:01:00 AM	MAV
Dibenzofuran	NELAP	0.00010		ND	mg/L	1	3/13/2010 4:01:00 AM	MAV
Diethyl phthalate	NELAP	0.00100		ND	mg/L	1	3/13/2010 4:01:00 AM	MAV
Dimethyl phthalate	NELAP	0.00100		ND	mg/L	1	3/13/2010 4:01:00 AM	MAV
Di-n-butyl phthalate	NELAP	0.00100		ND	mg/L	1	3/13/2010 4:01:00 AM	MAV
Fluoranthene	NELAP	0.00010		ND	mg/L	1	3/13/2010 4:01:00 AM	MAV
Fluorene	NELAP	0.00010		ND	mg/L	1	3/13/2010 4:01:00 AM	MAV
Indeno(1,2,3-cd)pyrene	NELAP	0.00010		ND	mg/L	1	3/13/2010 4:01:00 AM	MAV
m,p-Cresol	NELAP	0.00010		ND	mg/L	1	3/13/2010 4:01:00 AM	MAV
Naphthalene	NELAP	0.00010		ND	mg/L	1	3/13/2010 4:01:00 AM	MAV
o-Cresol	NELAP	0.00010		ND	mg/L	1	3/13/2010 4:01:00 AM	MAV
Phenanthrene	NELAP	0.00010		ND	mg/L	1	3/13/2010 4:01:00 AM	MAV
Pyrene	NELAP	0.00010		ND	mg/L	1	3/13/2010 4:01:00 AM	MAV
Total PNAs except Naphthalene		0.00013		ND	mg/L	1	3/13/2010 4:01:00 AM	MAV
Surr: 2-Fluorobiphenyl		41.1-108		72.6	%REC	1	3/13/2010 4:01:00 AM	MAV
Surr: 2-Fluorophenol		16.8-65.9		41.9	%REC	1	3/13/2010 4:01:00 AM	MAV
Surr: Nitrobenzene-d5		37.6-105		80.4	%REC	1	3/13/2010 4:01:00 AM	MAV
Surr: Phenol-d5		11-42.8		29.1	%REC	1	3/13/2010 4:01:00 AM	MAV
Surr: p-Terphenyl-d14		49-113		87.4	%REC	1	3/13/2010 4:01:00 AM	MAV
SW-846 5030, 8260B, VOLATILE ORGANIC COMPOUNDS BY GC/MS								
Benzene	NELAP	2.0		ND	µg/L	1	3/15/2010 2:51:00 PM	CCF
Ethylbenzene	NELAP	5.0		ND	µg/L	1	3/15/2010 2:51:00 PM	CCF
Toluene	NELAP	5.0		ND	µg/L	1	3/15/2010 2:51:00 PM	CCF
Xylenes, Total	NELAP	5.0		ND	µg/L	1	3/15/2010 2:51:00 PM	CCF
Surr: 1,2-Dichloroethane-d4		74.7-129		106.8	%REC	1	3/15/2010 2:51:00 PM	CCF
Surr: 4-Bromofluorobenzene		86-119		108.5	%REC	1	3/15/2010 2:51:00 PM	CCF
Surr: Dibromofluoromethane		81.7-123		100.4	%REC	1	3/15/2010 2:51:00 PM	CCF

ENVIRONMENTAL TESTING LABORATORY

TEL: 618-344-1004

FAX: 618-344-1005

LABORATORY RESULTS

Client: PSC Industrial Outsourcing, LP
WorkOrder: 10030463
Lab ID: 10030463-020
Report Date: 01-Apr-10

Client Project: A831-735002-012901-225/IP Champ
Client Sample ID: UMW-111A
Collection Date: 3/9/2010 8:55:00 AM
Matrix: AQUEOUS

Analyses	Certification	RL	Qual	Result	Units	DF	Date Analyzed	Analyst
<u>SW-846 5030, 8260B, VOLATILE ORGANIC COMPOUNDS BY GC/MS</u>								
Surr: Toluene-d8		84.3-114		101.1	%REC	1	3/15/2010 2:51:00 PM	CCF
<u>SW-846 9012A (TOTAL)</u>								
Cyanide	NELAP	0.007		< 0.007	mg/L	1	3/16/2010 1:02:59 PM	RCE

Sample Narrative

ENVIRONMENTAL TESTING LABORATORY

TEL: 618-344-1004

FAX: 618-344-1005

LABORATORY RESULTS

Client: PSC Industrial Outsourcing, LP
WorkOrder: 10030463
Lab ID: 10030463-021
Report Date: 01-Apr-10

Client Project: A831-735002-012901-225/IP Champ
Client Sample ID: UMW-115
Collection Date: 3/9/2010 1:40:00 PM
Matrix: AQUEOUS

Analyses	Certification	RL	Qual	Result	Units	DF	Date Analyzed	Analyst
SW-846 3510C, 8270C SIMS, SEMI-VOLATILE ORGANIC COMPOUNDS BY GC/MS								
2-Methylnaphthalene	NELAP	0.00010		ND	mg/L	1	3/13/2010 6:12:00 AM	MAV
Acenaphthene	NELAP	0.00010		0.00261	mg/L	1	3/13/2010 6:12:00 AM	MAV
Acenaphthylene	NELAP	0.00010		0.00059	mg/L	1	3/13/2010 6:12:00 AM	MAV
Anthracene	NELAP	0.00010		0.00014	mg/L	1	3/13/2010 6:12:00 AM	MAV
Benzo(a)anthracene	NELAP	0.00010		ND	mg/L	1	3/13/2010 6:12:00 AM	MAV
Benzo(a)pyrene	NELAP	0.00010		ND	mg/L	1	3/13/2010 6:12:00 AM	MAV
Benzo(b)fluoranthene	NELAP	0.00010		ND	mg/L	1	3/13/2010 6:12:00 AM	MAV
Benzo(g,h,i)perylene	NELAP	0.00010		ND	mg/L	1	3/13/2010 6:12:00 AM	MAV
Benzo(k)fluoranthene	NELAP	0.00010		ND	mg/L	1	3/13/2010 6:12:00 AM	MAV
Bis(2-ethylhexyl)phthalate	NELAP	0.00200		ND	mg/L	1	3/13/2010 6:12:00 AM	MAV
Chrysene	NELAP	0.00010		ND	mg/L	1	3/13/2010 6:12:00 AM	MAV
Dibenzo(a,h)anthracene	NELAP	0.00010		ND	mg/L	1	3/13/2010 6:12:00 AM	MAV
Dibenzofuran	NELAP	0.00010		0.00023	mg/L	1	3/13/2010 6:12:00 AM	MAV
Diethyl phthalate	NELAP	0.00100		ND	mg/L	1	3/13/2010 6:12:00 AM	MAV
Dimethyl phthalate	NELAP	0.00100		ND	mg/L	1	3/13/2010 6:12:00 AM	MAV
Di-n-butyl phthalate	NELAP	0.00100		ND	mg/L	1	3/13/2010 6:12:00 AM	MAV
Fluoranthene	NELAP	0.00010		ND	mg/L	1	3/13/2010 6:12:00 AM	MAV
Fluorene	NELAP	0.00010		0.00101	mg/L	1	3/13/2010 6:12:00 AM	MAV
Indeno(1,2,3-cd)pyrene	NELAP	0.00010		ND	mg/L	1	3/13/2010 6:12:00 AM	MAV
m,p-Cresol	NELAP	0.00010		ND	mg/L	1	3/13/2010 6:12:00 AM	MAV
Naphthalene	NELAP	0.00010		0.00013	mg/L	1	3/13/2010 6:12:00 AM	MAV
o-Cresol	NELAP	0.00010		ND	mg/L	1	3/13/2010 6:12:00 AM	MAV
Phenanthrene	NELAP	0.00010		ND	mg/L	1	3/13/2010 6:12:00 AM	MAV
Pyrene	NELAP	0.00010		ND	mg/L	1	3/13/2010 6:12:00 AM	MAV
Total PNAs except Naphthalene		0.00013		0.00435	mg/L	1	3/13/2010 6:12:00 AM	MAV
Surr: 2-Fluorobiphenyl		41.1-108		71.2	%REC	1	3/13/2010 6:12:00 AM	MAV
Surr: 2-Fluorophenol		16.8-65.9		45.1	%REC	1	3/13/2010 6:12:00 AM	MAV
Surr: Nitrobenzene-d5		37.6-105		76.2	%REC	1	3/13/2010 6:12:00 AM	MAV
Surr: Phenol-d5		11-42.8		29.7	%REC	1	3/13/2010 6:12:00 AM	MAV
Surr: p-Terphenyl-d14		49-113		83.2	%REC	1	3/13/2010 6:12:00 AM	MAV
SW-846 5030, 8260B, VOLATILE ORGANIC COMPOUNDS BY GC/MS								
Benzene	NELAP	2.0	J	0.7	µg/L	1	3/15/2010 3:22:00 PM	CCF
Ethylbenzene	NELAP	5.0		ND	µg/L	1	3/15/2010 3:22:00 PM	CCF
Toluene	NELAP	5.0		ND	µg/L	1	3/15/2010 3:22:00 PM	CCF
Xylenes, Total	NELAP	5.0		ND	µg/L	1	3/15/2010 3:22:00 PM	CCF
Surr: 1,2-Dichloroethane-d4		74.7-129		109.4	%REC	1	3/15/2010 3:22:00 PM	CCF
Surr: 4-Bromofluorobenzene		86-119		109.3	%REC	1	3/15/2010 3:22:00 PM	CCF
Surr: Dibromofluoromethane		81.7-123		100.4	%REC	1	3/15/2010 3:22:00 PM	CCF

ENVIRONMENTAL TESTING LABORATORY

TEL: 618-344-1004

FAX: 618-344-1005

LABORATORY RESULTS

Client: PSC Industrial Outsourcing, LP
WorkOrder: 10030463
Lab ID: 10030463-021
Report Date: 01-Apr-10

Client Project: A831-735002-012901-225/IP Champ
Client Sample ID: UMW-115
Collection Date: 3/9/2010 1:40:00 PM
Matrix: AQUEOUS

Analyses	Certification	RL	Qual	Result	Units	DF	Date Analyzed	Analyst
<u>SW-846 5030, 8260B, VOLATILE ORGANIC COMPOUNDS BY GC/MS</u>								
Surr: Toluene-d8		84.3-114		101.8	%REC	1	3/15/2010 3:22:00 PM	CCF
<u>SW-846 9012A (TOTAL)</u>								
Cyanide	NELAP	0.280		0.406	mg/L	40	3/17/2010 3:40:35 PM	RCE

Sample Narrative

ENVIRONMENTAL TESTING LABORATORY

TEL: 618-344-1004

FAX: 618-344-1005

LABORATORY RESULTS

Client: PSC Industrial Outsourcing, LP
WorkOrder: 10030463
Lab ID: 10030463-022
Report Date: 01-Apr-10

Client Project: A831-735002-012901-225/IP Champ
Client Sample ID: UMW-116
Collection Date: 3/9/2010 11:00:00 AM
Matrix: AQUEOUS

Analyses	Certification	RL	Qual	Result	Units	DF	Date Analyzed	Analyst
SW-846 3510C, 8270C SIMS, SEMI-VOLATILE ORGANIC COMPOUNDS BY GC/MS								
2-Methylnaphthalene	NELAP	0.00010		ND	mg/L	1	3/13/2010 9:44:00 AM	MAV
Acenaphthene	NELAP	0.00010		ND	mg/L	1	3/13/2010 9:44:00 AM	MAV
Acenaphthylene	NELAP	0.00010		ND	mg/L	1	3/13/2010 9:44:00 AM	MAV
Anthracene	NELAP	0.00010		ND	mg/L	1	3/13/2010 9:44:00 AM	MAV
Benzo(a)anthracene	NELAP	0.00010		ND	mg/L	1	3/13/2010 9:44:00 AM	MAV
Benzo(a)pyrene	NELAP	0.00010		ND	mg/L	1	3/13/2010 9:44:00 AM	MAV
Benzo(b)fluoranthene	NELAP	0.00010		ND	mg/L	1	3/13/2010 9:44:00 AM	MAV
Benzo(g,h,i)perylene	NELAP	0.00010		ND	mg/L	1	3/13/2010 9:44:00 AM	MAV
Benzo(k)fluoranthene	NELAP	0.00010		ND	mg/L	1	3/13/2010 9:44:00 AM	MAV
Bis(2-ethylhexyl)phthalate	NELAP	0.00200		ND	mg/L	1	3/13/2010 9:44:00 AM	MAV
Chrysene	NELAP	0.00010		ND	mg/L	1	3/13/2010 9:44:00 AM	MAV
Dibenzo(a,h)anthracene	NELAP	0.00010		ND	mg/L	1	3/13/2010 9:44:00 AM	MAV
Dibenzofuran	NELAP	0.00010		ND	mg/L	1	3/13/2010 9:44:00 AM	MAV
Diethyl phthalate	NELAP	0.00100		ND	mg/L	1	3/13/2010 9:44:00 AM	MAV
Dimethyl phthalate	NELAP	0.00100		ND	mg/L	1	3/13/2010 9:44:00 AM	MAV
Di-n-butyl phthalate	NELAP	0.00100		ND	mg/L	1	3/13/2010 9:44:00 AM	MAV
Fluoranthene	NELAP	0.00010		ND	mg/L	1	3/13/2010 9:44:00 AM	MAV
Fluorene	NELAP	0.00010		ND	mg/L	1	3/13/2010 9:44:00 AM	MAV
Indeno(1,2,3-cd)pyrene	NELAP	0.00010		ND	mg/L	1	3/13/2010 9:44:00 AM	MAV
m,p-Cresol	NELAP	0.00010		ND	mg/L	1	3/13/2010 9:44:00 AM	MAV
Naphthalene	NELAP	0.00010		ND	mg/L	1	3/13/2010 9:44:00 AM	MAV
o-Cresol	NELAP	0.00010		ND	mg/L	1	3/13/2010 9:44:00 AM	MAV
Phenanthrene	NELAP	0.00010		ND	mg/L	1	3/13/2010 9:44:00 AM	MAV
Pyrene	NELAP	0.00010		ND	mg/L	1	3/13/2010 9:44:00 AM	MAV
Total PNAs except Naphthalene		0.00013		ND	mg/L	1	3/13/2010 9:44:00 AM	MAV
Surr: 2-Fluorobiphenyl		41.1-108		70.8	%REC	1	3/13/2010 9:44:00 AM	MAV
Surr: 2-Fluorophenol		16.8-65.9		42.0	%REC	1	3/13/2010 9:44:00 AM	MAV
Surr: Nitrobenzene-d5		37.6-105		82.0	%REC	1	3/13/2010 9:44:00 AM	MAV
Surr: Phenol-d5		11-42.8		29.1	%REC	1	3/13/2010 9:44:00 AM	MAV
Surr: p-Terphenyl-d14		49-113		87.4	%REC	1	3/13/2010 9:44:00 AM	MAV
SW-846 5030, 8260B, VOLATILE ORGANIC COMPOUNDS BY GC/MS								
Benzene	NELAP	2.0		ND	µg/L	1	3/15/2010 3:53:00 PM	CCF
Ethylbenzene	NELAP	5.0		ND	µg/L	1	3/15/2010 3:53:00 PM	CCF
Toluene	NELAP	5.0		ND	µg/L	1	3/15/2010 3:53:00 PM	CCF
Xylenes, Total	NELAP	5.0		ND	µg/L	1	3/15/2010 3:53:00 PM	CCF
Surr: 1,2-Dichloroethane-d4		74.7-129		104.9	%REC	1	3/15/2010 3:53:00 PM	CCF
Surr: 4-Bromofluorobenzene		86-119		108.6	%REC	1	3/15/2010 3:53:00 PM	CCF
Surr: Dibromofluoromethane		81.7-123		97.2	%REC	1	3/15/2010 3:53:00 PM	CCF

ENVIRONMENTAL TESTING LABORATORY

TEL: 618-344-1004

FAX: 618-344-1005

LABORATORY RESULTS

Client: PSC Industrial Outsourcing, LP
WorkOrder: 10030463
Lab ID: 10030463-022
Report Date: 01-Apr-10

Client Project: A831-735002-012901-225/IP Champ
Client Sample ID: UMW-116
Collection Date: 3/9/2010 11:00:00 AM
Matrix: AQUEOUS

Analyses	Certification	RL	Qual	Result	Units	DF	Date Analyzed	Analyst
<u>SW-846 5030, 8260B, VOLATILE ORGANIC COMPOUNDS BY GC/MS</u>								
Surr: Toluene-d8		84.3-114		102.4	%REC	1	3/15/2010 3:53:00 PM	CCF
<u>SW-846 9012A (TOTAL)</u>								
Cyanide	NELAP	0.007		0.015	mg/L	1	3/16/2010 1:02:59 PM	RCE

Sample Narrative

ENVIRONMENTAL TESTING LABORATORY

TEL: 618-344-1004

FAX: 618-344-1005

LABORATORY RESULTS

Client: PSC Industrial Outsourcing, LP
WorkOrder: 10030463
Lab ID: 10030463-023
Report Date: 01-Apr-10

Client Project: A831-735002-012901-225/IP Champ
Client Sample ID: UMW-117
Collection Date: 3/9/2010 10:55:00 AM
Matrix: AQUEOUS

Analyses	Certification	RL	Qual	Result	Units	DF	Date Analyzed	Analyst
SW-846 3510C, 8270C SIMS, SEMI-VOLATILE ORGANIC COMPOUNDS BY GC/MS								
2-Methylnaphthalene	NELAP	0.00010		ND	mg/L	1	3/14/2010 9:10:00 PM	MAV
Acenaphthene	NELAP	0.00010		ND	mg/L	1	3/14/2010 9:10:00 PM	MAV
Acenaphthylene	NELAP	0.00010		ND	mg/L	1	3/14/2010 9:10:00 PM	MAV
Anthracene	NELAP	0.00010		ND	mg/L	1	3/14/2010 9:10:00 PM	MAV
Benzo(a)anthracene	NELAP	0.00010		ND	mg/L	1	3/14/2010 9:10:00 PM	MAV
Benzo(a)pyrene	NELAP	0.00010		ND	mg/L	1	3/14/2010 9:10:00 PM	MAV
Benzo(b)fluoranthene	NELAP	0.00010		ND	mg/L	1	3/14/2010 9:10:00 PM	MAV
Benzo(g,h,i)perylene	NELAP	0.00010		ND	mg/L	1	3/14/2010 9:10:00 PM	MAV
Benzo(k)fluoranthene	NELAP	0.00010		ND	mg/L	1	3/14/2010 9:10:00 PM	MAV
Bis(2-ethylhexyl)phthalate	NELAP	0.00200		ND	mg/L	1	3/14/2010 9:10:00 PM	MAV
Chrysene	NELAP	0.00010		ND	mg/L	1	3/14/2010 9:10:00 PM	MAV
Dibenzo(a,h)anthracene	NELAP	0.00010		ND	mg/L	1	3/14/2010 9:10:00 PM	MAV
Dibenzofuran	NELAP	0.00010		ND	mg/L	1	3/14/2010 9:10:00 PM	MAV
Diethyl phthalate	NELAP	0.00100		ND	mg/L	1	3/14/2010 9:10:00 PM	MAV
Dimethyl phthalate	NELAP	0.00100		ND	mg/L	1	3/14/2010 9:10:00 PM	MAV
Di-n-butyl phthalate	NELAP	0.00100		ND	mg/L	1	3/14/2010 9:10:00 PM	MAV
Fluoranthene	NELAP	0.00010		ND	mg/L	1	3/14/2010 9:10:00 PM	MAV
Fluorene	NELAP	0.00010		ND	mg/L	1	3/14/2010 9:10:00 PM	MAV
Indeno(1,2,3-cd)pyrene	NELAP	0.00010		ND	mg/L	1	3/14/2010 9:10:00 PM	MAV
m,p-Cresol	NELAP	0.00010		ND	mg/L	1	3/14/2010 9:10:00 PM	MAV
Naphthalene	NELAP	0.00010		ND	mg/L	1	3/14/2010 9:10:00 PM	MAV
o-Cresol	NELAP	0.00010		ND	mg/L	1	3/14/2010 9:10:00 PM	MAV
Phenanthrene	NELAP	0.00010		ND	mg/L	1	3/14/2010 9:10:00 PM	MAV
Pyrene	NELAP	0.00010		ND	mg/L	1	3/14/2010 9:10:00 PM	MAV
Total PNAs except Naphthalene		0.00013		ND	mg/L	1	3/14/2010 9:10:00 PM	MAV
Surr: 2-Fluorobiphenyl		41.1-108		68.8	%REC	1	3/14/2010 9:10:00 PM	MAV
Surr: 2-Fluorophenol		16.8-65.9		40.2	%REC	1	3/14/2010 9:10:00 PM	MAV
Surr: Nitrobenzene-d5		37.6-105		77.4	%REC	1	3/14/2010 9:10:00 PM	MAV
Surr: Phenol-d5		11-42.8		29.2	%REC	1	3/14/2010 9:10:00 PM	MAV
Surr: p-Terphenyl-d14		49-113		69.6	%REC	1	3/14/2010 9:10:00 PM	MAV
SW-846 5030, 8260B, VOLATILE ORGANIC COMPOUNDS BY GC/MS								
Benzene	NELAP	2.0		ND	µg/L	1	3/15/2010 4:24:00 PM	CCF
Ethylbenzene	NELAP	5.0	S	ND	µg/L	1	3/15/2010 4:24:00 PM	CCF
Toluene	NELAP	5.0		ND	µg/L	1	3/15/2010 4:24:00 PM	CCF
Xylenes, Total	NELAP	5.0		ND	µg/L	1	3/15/2010 4:24:00 PM	CCF
Surr: 1,2-Dichloroethane-d4		74.7-129		108.1	%REC	1	3/15/2010 4:24:00 PM	CCF
Surr: 4-Bromofluorobenzene		86-119		106.5	%REC	1	3/15/2010 4:24:00 PM	CCF
Surr: Dibromofluoromethane		81.7-123		99.1	%REC	1	3/15/2010 4:24:00 PM	CCF

ENVIRONMENTAL TESTING LABORATORY

TEL: 618-344-1004

FAX: 618-344-1005

LABORATORY RESULTS

Client: PSC Industrial Outsourcing, LP
WorkOrder: 10030463
Lab ID: 10030463-023
Report Date: 01-Apr-10

Client Project: A831-735002-012901-225/IP Champ
Client Sample ID: UMW-117
Collection Date: 3/9/2010 10:55:00 AM
Matrix: AQUEOUS

Analyses	Certification	RL	Qual	Result	Units	DF	Date Analyzed	Analyst
<u>SW-846 5030, 8260B, VOLATILE ORGANIC COMPOUNDS BY GC/MS</u>								
Surr: Toluene-d8		84.3-114		105.2	%REC	1	3/15/2010 4:24:00 PM	CCF
<u>SW-846 9012A (TOTAL)</u>								
Cyanide	NELAP	0.007		< 0.007	mg/L	1	3/16/2010 1:02:59 PM	RCE

Sample Narrative

SW-846 5030, 8260B, Volatile Organic Compounds by GC/MS

Matrix interference present in sample.

ENVIRONMENTAL TESTING LABORATORY

TEL: 618-344-1004

FAX: 618-344-1005

LABORATORY RESULTS

Client: PSC Industrial Outsourcing, LP
WorkOrder: 10030463
Lab ID: 10030463-024
Report Date: 01-Apr-10

Client Project: A831-735002-012901-225/IP Champ
Client Sample ID: UMW-118
Collection Date: 3/8/2010 3:30:00 PM
Matrix: AQUEOUS

Analyses	Certification	RL	Qual	Result	Units	DF	Date Analyzed	Analyst
SW-846 3510C, 8270C SIMS, SEMI-VOLATILE ORGANIC COMPOUNDS BY GC/MS								
2-Methylnaphthalene	NELAP	0.00010		ND	mg/L	1	3/14/2010 9:44:00 PM	MAV
Acenaphthene	NELAP	0.00010		ND	mg/L	1	3/14/2010 9:44:00 PM	MAV
Acenaphthylene	NELAP	0.00010		ND	mg/L	1	3/14/2010 9:44:00 PM	MAV
Anthracene	NELAP	0.00010		ND	mg/L	1	3/14/2010 9:44:00 PM	MAV
Benzo(a)anthracene	NELAP	0.00010		ND	mg/L	1	3/14/2010 9:44:00 PM	MAV
Benzo(a)pyrene	NELAP	0.00010		ND	mg/L	1	3/14/2010 9:44:00 PM	MAV
Benzo(b)fluoranthene	NELAP	0.00010		ND	mg/L	1	3/14/2010 9:44:00 PM	MAV
Benzo(g,h,i)perylene	NELAP	0.00010		ND	mg/L	1	3/14/2010 9:44:00 PM	MAV
Benzo(k)fluoranthene	NELAP	0.00010		ND	mg/L	1	3/14/2010 9:44:00 PM	MAV
Bis(2-ethylhexyl)phthalate	NELAP	0.00200		0.00225	mg/L	1	3/14/2010 9:44:00 PM	MAV
Chrysene	NELAP	0.00010		ND	mg/L	1	3/14/2010 9:44:00 PM	MAV
Dibenzo(a,h)anthracene	NELAP	0.00010		ND	mg/L	1	3/14/2010 9:44:00 PM	MAV
Dibenzofuran	NELAP	0.00010		ND	mg/L	1	3/14/2010 9:44:00 PM	MAV
Diethyl phthalate	NELAP	0.00100		ND	mg/L	1	3/14/2010 9:44:00 PM	MAV
Dimethyl phthalate	NELAP	0.00100		ND	mg/L	1	3/14/2010 9:44:00 PM	MAV
Di-n-butyl phthalate	NELAP	0.00100		ND	mg/L	1	3/14/2010 9:44:00 PM	MAV
Fluoranthene	NELAP	0.00010		ND	mg/L	1	3/14/2010 9:44:00 PM	MAV
Fluorene	NELAP	0.00010		ND	mg/L	1	3/14/2010 9:44:00 PM	MAV
Indeno(1,2,3-cd)pyrene	NELAP	0.00010		ND	mg/L	1	3/14/2010 9:44:00 PM	MAV
m,p-Cresol	NELAP	0.00010		ND	mg/L	1	3/14/2010 9:44:00 PM	MAV
Naphthalene	NELAP	0.00010		ND	mg/L	1	3/14/2010 9:44:00 PM	MAV
o-Cresol	NELAP	0.00010		ND	mg/L	1	3/14/2010 9:44:00 PM	MAV
Phenanthrene	NELAP	0.00010		ND	mg/L	1	3/14/2010 9:44:00 PM	MAV
Pyrene	NELAP	0.00010		ND	mg/L	1	3/14/2010 9:44:00 PM	MAV
Total PNAs except Naphthalene		0.00013		ND	mg/L	1	3/14/2010 9:44:00 PM	MAV
Surr: 2-Fluorobiphenyl		41.1-108		66.2	%REC	1	3/14/2010 9:44:00 PM	MAV
Surr: 2-Fluorophenol		16.8-65.9		43.2	%REC	1	3/14/2010 9:44:00 PM	MAV
Surr: Nitrobenzene-d5		37.6-105		73.1	%REC	1	3/14/2010 9:44:00 PM	MAV
Surr: Phenol-d5		11-42.8		28.0	%REC	1	3/14/2010 9:44:00 PM	MAV
Surr: p-Terphenyl-d14		49-113		59.5	%REC	1	3/14/2010 9:44:00 PM	MAV
SW-846 5030, 8260B, VOLATILE ORGANIC COMPOUNDS BY GC/MS								
Benzene	NELAP	2.0		ND	µg/L	1	3/15/2010 5:57:00 PM	CCF
Ethylbenzene	NELAP	5.0		ND	µg/L	1	3/15/2010 5:57:00 PM	CCF
Toluene	NELAP	5.0		ND	µg/L	1	3/15/2010 5:57:00 PM	CCF
Xylenes, Total	NELAP	5.0		ND	µg/L	1	3/15/2010 5:57:00 PM	CCF
Surr: 1,2-Dichloroethane-d4		74.7-129		107.9	%REC	1	3/15/2010 5:57:00 PM	CCF
Surr: 4-Bromofluorobenzene		86-119		112.2	%REC	1	3/15/2010 5:57:00 PM	CCF
Surr: Dibromofluoromethane		81.7-123		101.8	%REC	1	3/15/2010 5:57:00 PM	CCF

ENVIRONMENTAL TESTING LABORATORY

TEL: 618-344-1004

FAX: 618-344-1005

LABORATORY RESULTS

Client: PSC Industrial Outsourcing, LP
WorkOrder: 10030463
Lab ID: 10030463-024
Report Date: 01-Apr-10

Client Project: A831-735002-012901-225/IP Champ
Client Sample ID: UMW-118
Collection Date: 3/8/2010 3:30:00 PM
Matrix: AQUEOUS

Analyses	Certification	RL	Qual	Result	Units	DF	Date Analyzed	Analyst
<u>SW-846 5030, 8260B, VOLATILE ORGANIC COMPOUNDS BY GC/MS</u>								
Surr: Toluene-d8		84.3-114		101.3	%REC	1	3/15/2010 5:57:00 PM	CCF
<u>SW-846 9012A (TOTAL)</u>								
Cyanide	NELAP	0.007		0.067	mg/L	1	3/16/2010 1:02:59 PM	RCE

Sample Narrative

ENVIRONMENTAL TESTING LABORATORY

TEL: 618-344-1004
FAX: 618-344-1005

LABORATORY RESULTS

Client: PSC Industrial Outsourcing, LP
WorkOrder: 10030463
Lab ID: 10030463-025
Report Date: 01-Apr-10

Client Project: A831-735002-012901-225/IP Champ
Client Sample ID: UMW-122
Collection Date: 3/10/2010 10:30:00 AM
Matrix: AQUEOUS

Analyses	Certification	RL	Qual	Result	Units	DF	Date Analyzed	Analyst
SW-846 3510C, 8270C SIMS, SEMI-VOLATILE ORGANIC COMPOUNDS BY GC/MS								
2-Methylnaphthalene	NELAP	0.00010		ND	mg/L	1	3/14/2010 10:19:00 PM	MAV
Acenaphthene	NELAP	0.00010		ND	mg/L	1	3/14/2010 10:19:00 PM	MAV
Acenaphthylene	NELAP	0.00010		ND	mg/L	1	3/14/2010 10:19:00 PM	MAV
Anthracene	NELAP	0.00010		ND	mg/L	1	3/14/2010 10:19:00 PM	MAV
Benzo(a)anthracene	NELAP	0.00010		ND	mg/L	1	3/14/2010 10:19:00 PM	MAV
Benzo(a)pyrene	NELAP	0.00010		ND	mg/L	1	3/14/2010 10:19:00 PM	MAV
Benzo(b)fluoranthene	NELAP	0.00010		ND	mg/L	1	3/14/2010 10:19:00 PM	MAV
Benzo(g,h,i)perylene	NELAP	0.00010		ND	mg/L	1	3/14/2010 10:19:00 PM	MAV
Benzo(k)fluoranthene	NELAP	0.00010		ND	mg/L	1	3/14/2010 10:19:00 PM	MAV
Bis(2-ethylhexyl)phthalate	NELAP	0.00200		ND	mg/L	1	3/14/2010 10:19:00 PM	MAV
Chrysene	NELAP	0.00010		ND	mg/L	1	3/14/2010 10:19:00 PM	MAV
Dibenzo(a,h)anthracene	NELAP	0.00010		ND	mg/L	1	3/14/2010 10:19:00 PM	MAV
Dibenzofuran	NELAP	0.00010		ND	mg/L	1	3/14/2010 10:19:00 PM	MAV
Diethyl phthalate	NELAP	0.00100		ND	mg/L	1	3/14/2010 10:19:00 PM	MAV
Dimethyl phthalate	NELAP	0.00100		ND	mg/L	1	3/14/2010 10:19:00 PM	MAV
Di-n-butyl phthalate	NELAP	0.00100		ND	mg/L	1	3/14/2010 10:19:00 PM	MAV
Fluoranthene	NELAP	0.00010		ND	mg/L	1	3/14/2010 10:19:00 PM	MAV
Fluorene	NELAP	0.00010		ND	mg/L	1	3/14/2010 10:19:00 PM	MAV
Indeno(1,2,3-cd)pyrene	NELAP	0.00010		ND	mg/L	1	3/14/2010 10:19:00 PM	MAV
m,p-Cresol	NELAP	0.00010		ND	mg/L	1	3/14/2010 10:19:00 PM	MAV
Naphthalene	NELAP	0.00010		ND	mg/L	1	3/14/2010 10:19:00 PM	MAV
o-Cresol	NELAP	0.00010		ND	mg/L	1	3/14/2010 10:19:00 PM	MAV
Phenanthrene	NELAP	0.00010		ND	mg/L	1	3/14/2010 10:19:00 PM	MAV
Pyrene	NELAP	0.00010		ND	mg/L	1	3/14/2010 10:19:00 PM	MAV
Total PNAs except Naphthalene		0.00013		ND	mg/L	1	3/14/2010 10:19:00 PM	MAV
Surr: 2-Fluorobiphenyl		41.1-108		71.4	%REC	1	3/14/2010 10:19:00 PM	MAV
Surr: 2-Fluorophenol		16.8-65.9		40.7	%REC	1	3/14/2010 10:19:00 PM	MAV
Surr: Nitrobenzene-d5		37.6-105		84.2	%REC	1	3/14/2010 10:19:00 PM	MAV
Surr: Phenol-d5		11-42.8		28.6	%REC	1	3/14/2010 10:19:00 PM	MAV
Surr: p-Terphenyl-d14		49-113		58.8	%REC	1	3/14/2010 10:19:00 PM	MAV
SW-846 5030, 8260B, VOLATILE ORGANIC COMPOUNDS BY GC/MS								
Benzene	NELAP	2.0		ND	µg/L	1	3/15/2010 6:28:00 PM	CCF
Ethylbenzene	NELAP	5.0		ND	µg/L	1	3/15/2010 6:28:00 PM	CCF
Toluene	NELAP	5.0		ND	µg/L	1	3/15/2010 6:28:00 PM	CCF
Xylenes, Total	NELAP	5.0		ND	µg/L	1	3/15/2010 6:28:00 PM	CCF
Surr: 1,2-Dichloroethane-d4		74.7-129		108.9	%REC	1	3/15/2010 6:28:00 PM	CCF
Surr: 4-Bromofluorobenzene		86-119		108.2	%REC	1	3/15/2010 6:28:00 PM	CCF
Surr: Dibromofluoromethane		81.7-123		99.9	%REC	1	3/15/2010 6:28:00 PM	CCF

ENVIRONMENTAL TESTING LABORATORY

TEL: 618-344-1004

FAX: 618-344-1005

LABORATORY RESULTS

Client: PSC Industrial Outsourcing, LP
WorkOrder: 10030463
Lab ID: 10030463-025
Report Date: 01-Apr-10

Client Project: A831-735002-012901-225/IP Champ
Client Sample ID: UMW-122
Collection Date: 3/10/2010 10:30:00 AM
Matrix: AQUEOUS

Analyses	Certification	RL	Qual	Result	Units	DF	Date Analyzed	Analyst
<u>SW-846 5030, 8260B, VOLATILE ORGANIC COMPOUNDS BY GC/MS</u>								
Surr: Toluene-d8		84.3-114		100	%REC	1	3/15/2010 6:28:00 PM	CCF
<u>SW-846 9012A (TOTAL)</u>								
Cyanide	NELAP	0.007		0.122	mg/L	1	3/16/2010 1:02:59 PM	RCE

Sample Narrative

ENVIRONMENTAL TESTING LABORATORY

TEL: 618-344-1004

FAX: 618-344-1005

LABORATORY RESULTS

Client: PSC Industrial Outsourcing, LP
WorkOrder: 10030463
Lab ID: 10030463-026
Report Date: 01-Apr-10

Client Project: A831-735002-012901-225/IP Champ
Client Sample ID: UMW-123
Collection Date: 3/10/2010 9:15:00 AM
Matrix: AQUEOUS

Analyses	Certification	RL	Qual	Result	Units	DF	Date Analyzed	Analyst
SW-846 3510C, 8270C SIMS, SEMI-VOLATILE ORGANIC COMPOUNDS BY GC/MS								
2-Methylnaphthalene	NELAP	0.00010		ND	mg/L	1	3/14/2010 10:54:00 PM	MAV
Acenaphthene	NELAP	0.00010		ND	mg/L	1	3/14/2010 10:54:00 PM	MAV
Acenaphthylene	NELAP	0.00010		ND	mg/L	1	3/14/2010 10:54:00 PM	MAV
Anthracene	NELAP	0.00010		ND	mg/L	1	3/14/2010 10:54:00 PM	MAV
Benzo(a)anthracene	NELAP	0.00010		ND	mg/L	1	3/14/2010 10:54:00 PM	MAV
Benzo(a)pyrene	NELAP	0.00010		ND	mg/L	1	3/14/2010 10:54:00 PM	MAV
Benzo(b)fluoranthene	NELAP	0.00010		ND	mg/L	1	3/14/2010 10:54:00 PM	MAV
Benzo(g,h,i)perylene	NELAP	0.00010		ND	mg/L	1	3/14/2010 10:54:00 PM	MAV
Benzo(k)fluoranthene	NELAP	0.00010		ND	mg/L	1	3/14/2010 10:54:00 PM	MAV
Bis(2-ethylhexyl)phthalate	NELAP	0.00200		0.00270	mg/L	1	3/14/2010 10:54:00 PM	MAV
Chrysene	NELAP	0.00010		ND	mg/L	1	3/14/2010 10:54:00 PM	MAV
Dibenzo(a,h)anthracene	NELAP	0.00010		ND	mg/L	1	3/14/2010 10:54:00 PM	MAV
Dibenzofuran	NELAP	0.00010		ND	mg/L	1	3/14/2010 10:54:00 PM	MAV
Diethyl phthalate	NELAP	0.00100		ND	mg/L	1	3/14/2010 10:54:00 PM	MAV
Dimethyl phthalate	NELAP	0.00100		ND	mg/L	1	3/14/2010 10:54:00 PM	MAV
Di-n-butyl phthalate	NELAP	0.00100		ND	mg/L	1	3/14/2010 10:54:00 PM	MAV
Fluoranthene	NELAP	0.00010		ND	mg/L	1	3/14/2010 10:54:00 PM	MAV
Fluorene	NELAP	0.00010		ND	mg/L	1	3/14/2010 10:54:00 PM	MAV
Indeno(1,2,3-cd)pyrene	NELAP	0.00010		ND	mg/L	1	3/14/2010 10:54:00 PM	MAV
m,p-Cresol	NELAP	0.00010		ND	mg/L	1	3/14/2010 10:54:00 PM	MAV
Naphthalene	NELAP	0.00010	J	0.00010	mg/L	1	3/14/2010 10:54:00 PM	MAV
o-Cresol	NELAP	0.00010		ND	mg/L	1	3/14/2010 10:54:00 PM	MAV
Phenanthrene	NELAP	0.00010		ND	mg/L	1	3/14/2010 10:54:00 PM	MAV
Pyrene	NELAP	0.00010		ND	mg/L	1	3/14/2010 10:54:00 PM	MAV
Total PNAs except Naphthalene		0.00013		ND	mg/L	1	3/14/2010 10:54:00 PM	MAV
Surr: 2-Fluorobiphenyl		41.1-108		73.8	%REC	1	3/14/2010 10:54:00 PM	MAV
Surr: 2-Fluorophenol		16.8-65.9		45.4	%REC	1	3/14/2010 10:54:00 PM	MAV
Surr: Nitrobenzene-d5		37.6-105		84.0	%REC	1	3/14/2010 10:54:00 PM	MAV
Surr: Phenol-d5		11-42.8		30.3	%REC	1	3/14/2010 10:54:00 PM	MAV
Surr: p-Terphenyl-d14		49-113		74.3	%REC	1	3/14/2010 10:54:00 PM	MAV
SW-846 5030, 8260B, VOLATILE ORGANIC COMPOUNDS BY GC/MS								
Benzene	NELAP	2.0		ND	µg/L	1	3/15/2010 6:58:00 PM	CCF
Ethylbenzene	NELAP	5.0		ND	µg/L	1	3/15/2010 6:58:00 PM	CCF
Toluene	NELAP	5.0		ND	µg/L	1	3/15/2010 6:58:00 PM	CCF
Xylenes, Total	NELAP	5.0		ND	µg/L	1	3/15/2010 6:58:00 PM	CCF
Surr: 1,2-Dichloroethane-d4		74.7-129		105.5	%REC	1	3/15/2010 6:58:00 PM	CCF
Surr: 4-Bromofluorobenzene		86-119		109.7	%REC	1	3/15/2010 6:58:00 PM	CCF
Surr: Dibromofluoromethane		81.7-123		100.7	%REC	1	3/15/2010 6:58:00 PM	CCF

ENVIRONMENTAL TESTING LABORATORY

TEL: 618-344-1004

FAX: 618-344-1005

LABORATORY RESULTS

Client: PSC Industrial Outsourcing, LP
WorkOrder: 10030463
Lab ID: 10030463-026
Report Date: 01-Apr-10

Client Project: A831-735002-012901-225/IP Champ
Client Sample ID: UMW-123
Collection Date: 3/10/2010 9:15:00 AM
Matrix: AQUEOUS

Analyses	Certification	RL	Qual	Result	Units	DF	Date Analyzed	Analyst
<u>SW-846 5030, 8260B, VOLATILE ORGANIC COMPOUNDS BY GC/MS</u>								
Surr: Toluene-d8		84.3-114		102.3	%REC	1	3/15/2010 6:58:00 PM	CCF
<u>SW-846 9012A (TOTAL)</u>								
Cyanide	NELAP	0.007		< 0.007	mg/L	1	3/16/2010 1:02:59 PM	RCE

Sample Narrative

ENVIRONMENTAL TESTING LABORATORY

TEL: 618-344-1004

FAX: 618-344-1005

LABORATORY RESULTS

Client: PSC Industrial Outsourcing, LP
WorkOrder: 10030463
Lab ID: 10030463-027
Report Date: 01-Apr-10

Client Project: A831-735002-012901-225/IP Champ
Client Sample ID: UMW-300
Collection Date: 3/10/2010 8:15:00 AM
Matrix: AQUEOUS

Analyses	Certification	RL	Qual	Result	Units	DF	Date Analyzed	Analyst
<u>SW-846 3510C, 8270C SIMS, SEMI-VOLATILE ORGANIC COMPOUNDS BY GC/MS</u>								
2-Methylnaphthalene	NELAP	0.00010		ND	mg/L	1	3/15/2010 1:01:00 AM	MAV
Acenaphthene	NELAP	0.00010		ND	mg/L	1	3/15/2010 1:01:00 AM	MAV
Acenaphthylene	NELAP	0.00010		ND	mg/L	1	3/15/2010 1:01:00 AM	MAV
Anthracene	NELAP	0.00010		ND	mg/L	1	3/15/2010 1:01:00 AM	MAV
Benzo(a)anthracene	NELAP	0.00010		ND	mg/L	1	3/15/2010 1:01:00 AM	MAV
Benzo(a)pyrene	NELAP	0.00010		ND	mg/L	1	3/15/2010 1:01:00 AM	MAV
Benzo(b)fluoranthene	NELAP	0.00010		ND	mg/L	1	3/15/2010 1:01:00 AM	MAV
Benzo(g,h,i)perylene	NELAP	0.00010		ND	mg/L	1	3/15/2010 1:01:00 AM	MAV
Benzo(k)fluoranthene	NELAP	0.00010		ND	mg/L	1	3/15/2010 1:01:00 AM	MAV
Bis(2-ethylhexyl)phthalate	NELAP	0.00200		ND	mg/L	1	3/15/2010 1:01:00 AM	MAV
Chrysene	NELAP	0.00010		ND	mg/L	1	3/15/2010 1:01:00 AM	MAV
Dibenzo(a,h)anthracene	NELAP	0.00010		ND	mg/L	1	3/15/2010 1:01:00 AM	MAV
Dibenzofuran	NELAP	0.00010		ND	mg/L	1	3/15/2010 1:01:00 AM	MAV
Diethyl phthalate	NELAP	0.00100		ND	mg/L	1	3/15/2010 1:01:00 AM	MAV
Dimethyl phthalate	NELAP	0.00100		ND	mg/L	1	3/15/2010 1:01:00 AM	MAV
Di-n-butyl phthalate	NELAP	0.00100		ND	mg/L	1	3/15/2010 1:01:00 AM	MAV
Fluoranthene	NELAP	0.00010		ND	mg/L	1	3/15/2010 1:01:00 AM	MAV
Fluorene	NELAP	0.00010		ND	mg/L	1	3/15/2010 1:01:00 AM	MAV
Indeno(1,2,3-cd)pyrene	NELAP	0.00010		ND	mg/L	1	3/15/2010 1:01:00 AM	MAV
m,p-Cresol	NELAP	0.00010		ND	mg/L	1	3/15/2010 1:01:00 AM	MAV
Naphthalene	NELAP	0.00010		ND	mg/L	1	3/15/2010 1:01:00 AM	MAV
o-Cresol	NELAP	0.00010		ND	mg/L	1	3/15/2010 1:01:00 AM	MAV
Phenanthrene	NELAP	0.00010		ND	mg/L	1	3/15/2010 1:01:00 AM	MAV
Pyrene	NELAP	0.00010		ND	mg/L	1	3/15/2010 1:01:00 AM	MAV
Total PNAs except Naphthalene		0.00013		ND	mg/L	1	3/15/2010 1:01:00 AM	MAV
Surr: 2-Fluorobiphenyl		41.1-108		68.2	%REC	1	3/15/2010 1:01:00 AM	MAV
Surr: 2-Fluorophenol		16.8-65.9		34.9	%REC	1	3/15/2010 1:01:00 AM	MAV
Surr: Nitrobenzene-d5		37.6-105		75.4	%REC	1	3/15/2010 1:01:00 AM	MAV
Surr: Phenol-d5		11-42.8		26.3	%REC	1	3/15/2010 1:01:00 AM	MAV
Surr: p-Terphenyl-d14		49-113		65.8	%REC	1	3/15/2010 1:01:00 AM	MAV
<u>SW-846 5030, 8260B, VOLATILE ORGANIC COMPOUNDS BY GC/MS</u>								
Benzene	NELAP	2.0		ND	µg/L	1	3/15/2010 7:29:00 PM	CCF
Ethylbenzene	NELAP	5.0		ND	µg/L	1	3/15/2010 7:29:00 PM	CCF
Toluene	NELAP	5.0		ND	µg/L	1	3/15/2010 7:29:00 PM	CCF
Xylenes, Total	NELAP	5.0		ND	µg/L	1	3/15/2010 7:29:00 PM	CCF
Surr: 1,2-Dichloroethane-d4		74.7-129		107.8	%REC	1	3/15/2010 7:29:00 PM	CCF
Surr: 4-Bromofluorobenzene		86-119		108.7	%REC	1	3/15/2010 7:29:00 PM	CCF
Surr: Dibromofluoromethane		81.7-123		100.5	%REC	1	3/15/2010 7:29:00 PM	CCF

ENVIRONMENTAL TESTING LABORATORY

TEL: 618-344-1004

FAX: 618-344-1005

LABORATORY RESULTS

Client: PSC Industrial Outsourcing, LP
WorkOrder: 10030463
Lab ID: 10030463-027
Report Date: 01-Apr-10

Client Project: A831-735002-012901-225/IP Champ
Client Sample ID: UMW-300
Collection Date: 3/10/2010 8:15:00 AM
Matrix: AQUEOUS

Analyses	Certification	RL	Qual	Result	Units	DF	Date Analyzed	Analyst
SW-846 5030, 8260B, VOLATILE ORGANIC COMPOUNDS BY GC/MS								
Surr: Toluene-d8		84.3-114		100.7	%REC	1	3/15/2010 7:29:00 PM	CCF
SW-846 9012A (TOTAL)								
Cyanide	NELAP	0.007		< 0.007	mg/L	1	3/16/2010 1:02:59 PM	RCE

Sample Narrative

ENVIRONMENTAL TESTING LABORATORY

TEL: 618-344-1004

FAX: 618-344-1005

DATES REPORT

Client: PSC Industrial Outsourcing, LP
Project: A831-735002-012901-225/IP Champaign
Lab Order: 10030463
Report Date: 01-Apr-10

Sample ID	Client Sample ID	Collection Date	Matrix	Test Name	Prep Date/Time	Analysis Date/Time
10030463-001A	UMW-119	3/8/2010	Aqueous	SW-846 3510C, 8270C SIMS, Semi-Volatile Organic Compounds by GC/MS	3/11/2010 2:21:00 PM	3/12/2010 12:13:00 PM
10030463-001B				SW-846 9012A (Total)		3/18/2010 11:09:43 AM
10030463-001C				SW-846 5030, 8260B, Volatile Organic Compounds by GC/MS		3/13/2010 1:00:00 AM
10030463-002A	UMW-120			SW-846 3510C, 8270C SIMS, Semi-Volatile Organic Compounds by GC/MS	3/11/2010 2:21:00 PM	3/12/2010 12:50:00 PM
10030463-002B				SW-846 9012A (Total)		3/12/2010 6:02:31 PM
10030463-002C				SW-846 5030, 8260B, Volatile Organic Compounds by GC/MS		3/13/2010 1:31:00 AM
10030463-003A	UMW-121			SW-846 3510C, 8270C SIMS, Semi-Volatile Organic Compounds by GC/MS	3/11/2010 2:21:00 PM	3/12/2010 1:25:00 PM
10030463-003B				SW-846 9012A (Total)		3/18/2010 11:09:43 AM
10030463-003C				SW-846 5030, 8260B, Volatile Organic Compounds by GC/MS		3/13/2010 2:02:00 AM
10030463-004A	UMW-302			SW-846 3510C, 8270C SIMS, Semi-Volatile Organic Compounds by GC/MS	3/11/2010 2:21:00 PM	3/12/2010 2:01:00 PM
				SW-846 3510C, 8270C SIMS, Semi-Volatile Organic Compounds by GC/MS	3/11/2010 2:21:00 PM	3/13/2010 7:59:00 AM
10030463-004B				SW-846 9012A (Total)		3/18/2010 11:09:43 AM
10030463-004C				SW-846 5030, 8260B, Volatile Organic Compounds by GC/MS		3/13/2010 2:33:00 AM
10030463-005A	UMW-902			SW-846 3510C, 8270C SIMS, Semi-Volatile Organic Compounds by GC/MS	3/11/2010 2:21:00 PM	3/12/2010 2:37:00 PM
				SW-846 3510C, 8270C SIMS, Semi-Volatile Organic Compounds by GC/MS	3/11/2010 2:21:00 PM	3/13/2010 8:35:00 AM
10030463-005B				SW-846 9012A (Total)		3/18/2010 11:09:43 AM
10030463-005C				SW-846 5030, 8260B, Volatile Organic Compounds by GC/MS		3/13/2010 3:03:00 AM
10030463-006A	UMW-303	3/9/2010		SW-846 3510C, 8270C SIMS, Semi-Volatile Organic Compounds by GC/MS	3/11/2010 2:21:00 PM	3/12/2010 7:41:00 PM
10030463-006B				SW-846 9012A (Total)		3/12/2010 6:02:31 PM
				SW-846 9012A (Total)		3/16/2010 1:02:59 PM
10030463-006C				SW-846 5030, 8260B, Volatile Organic Compounds by GC/MS		3/13/2010 3:34:00 AM
10030463-008A	UMW-305	3/8/2010		SW-846 3510C, 8270C SIMS, Semi-Volatile Organic Compounds by GC/MS	3/11/2010 2:21:00 PM	3/12/2010 9:27:00 PM

ENVIRONMENTAL TESTING LABORATORY

TEL: 618-344-1004

FAX: 618-344-1005

DATES REPORT

Client: PSC Industrial Outsourcing, LP
Project: A831-735002-012901-225/IP Champaign
Lab Order: 10030463
Report Date: 01-Apr-10

Sample ID	Client Sample ID	Collection Date	Matrix	Test Name	Prep Date/Time	Analysis Date/Time
10030463-008B	UMW-305	3/8/2010	Aqueous	SW-846 9012A (Total)		3/18/2010 11:09:43 AM
10030463-008C				SW-846 5030, 8260B, Volatile Organic Compounds by GC/MS		3/13/2010 5:07:00 AM
10030463-009A	UMW-306			SW-846 3510C, 8270C SIMS, Semi-Volatile Organic Compounds by GC/MS	3/11/2010 2:21:00 PM	3/12/2010 10:03:00 PM
10030463-009B				SW-846 9012A (Total)		3/16/2010 1:02:59 PM
10030463-009C				SW-846 5030, 8260B, Volatile Organic Compounds by GC/MS		3/13/2010 5:38:00 AM
10030463-010A	UMW-307	3/9/2010		SW-846 3510C, 8270C SIMS, Semi-Volatile Organic Compounds by GC/MS	3/11/2010 2:21:00 PM	3/12/2010 10:38:00 PM
10030463-010B				SW-846 9012A (Total)		3/16/2010 1:02:59 PM
				SW-846 9012A (Total)		3/16/2010 1:02:59 PM
10030463-010C				SW-846 5030, 8260B, Volatile Organic Compounds by GC/MS		3/13/2010 6:09:00 AM
10030463-011A	UMW-907			SW-846 3510C, 8270C SIMS, Semi-Volatile Organic Compounds by GC/MS	3/11/2010 2:21:00 PM	3/12/2010 11:14:00 PM
10030463-011B				SW-846 9012A (Total)		3/16/2010 1:02:59 PM
10030463-011C				SW-846 5030, 8260B, Volatile Organic Compounds by GC/MS		3/13/2010 6:40:00 AM
10030463-012A	Trip Blank	2/3/2010		SW-846 5030, 8260B, Volatile Organic Compounds by GC/MS		3/13/2010 12:29:00 AM
10030463-013A	UMW-102	3/10/2010		SW-846 3510C, 8270C SIMS, Semi-Volatile Organic Compounds by GC/MS	3/11/2010 4:25:40 PM	3/12/2010 11:50:00 PM
10030463-013B				SW-846 9012A (Total)		3/16/2010 1:02:59 PM
10030463-013C				SW-846 5030, 8260B, Volatile Organic Compounds by GC/MS		3/13/2010 7:11:00 AM
10030463-014A	UMW-104	3/9/2010		SW-846 3510C, 8270C SIMS, Semi-Volatile Organic Compounds by GC/MS	3/11/2010 4:25:39 PM	3/13/2010 12:26:00 AM
10030463-014B				SW-846 9012A (Total)		3/16/2010 1:02:59 PM
10030463-014C				SW-846 5030, 8260B, Volatile Organic Compounds by GC/MS		3/13/2010 7:41:00 AM
10030463-015A	UMW-105	3/8/2010		SW-846 3510C, 8270C SIMS, Semi-Volatile Organic Compounds by GC/MS	3/11/2010 4:25:39 PM	3/13/2010 1:02:00 AM
10030463-015B				SW-846 9012A (Total)		3/16/2010 1:02:59 PM
10030463-015C				SW-846 5030, 8260B, Volatile Organic Compounds by GC/MS		3/13/2010 8:12:00 AM

ENVIRONMENTAL TESTING LABORATORY

TEL: 618-344-1004

FAX: 618-344-1005

DATES REPORT

Client: PSC Industrial Outsourcing, LP
Project: A831-735002-012901-225/IP Champaign
Lab Order: 10030463
Report Date: 01-Apr-10

Sample ID	Client Sample ID	Collection Date	Matrix	Test Name	Prep Date/Time	Analysis Date/Time
10030463-016A	UMW-106R	3/10/2010	Aqueous	SW-846 3510C, 8270C SIMS, Semi-Volatile Organic Compounds by GC/MS	3/11/2010 4:25:39 PM	3/13/2010 1:37:00 AM
10030463-016B				SW-846 9012A (Total)		3/16/2010 1:02:59 PM
10030463-016C				SW-846 5030, 8260B, Volatile Organic Compounds by GC/MS		3/15/2010 12:48:00 PM
10030463-017A	UMW-107	3/9/2010		SW-846 3510C, 8270C SIMS, Semi-Volatile Organic Compounds by GC/MS	3/11/2010 4:25:39 PM	3/13/2010 2:13:00 AM
10030463-017B				SW-846 9012A (Total)		3/17/2010 3:40:35 PM
10030463-017C				SW-846 5030, 8260B, Volatile Organic Compounds by GC/MS		3/15/2010 1:19:00 PM
10030463-018A	UMW-108			SW-846 3510C, 8270C SIMS, Semi-Volatile Organic Compounds by GC/MS	3/11/2010 4:25:39 PM	3/13/2010 2:49:00 AM
10030463-018B				SW-846 9012A (Total)		3/16/2010 1:02:59 PM
10030463-018C				SW-846 5030, 8260B, Volatile Organic Compounds by GC/MS		3/15/2010 1:49:00 PM
10030463-019A	UMW-109	3/8/2010		SW-846 3510C, 8270C SIMS, Semi-Volatile Organic Compounds by GC/MS	3/11/2010 4:25:39 PM	3/13/2010 3:25:00 AM
10030463-019B				SW-846 9012A (Total)		3/16/2010 1:02:59 PM
10030463-019C				SW-846 5030, 8260B, Volatile Organic Compounds by GC/MS		3/15/2010 2:20:00 PM
10030463-020A	UMW-111A	3/9/2010		SW-846 3510C, 8270C SIMS, Semi-Volatile Organic Compounds by GC/MS	3/11/2010 4:25:39 PM	3/13/2010 4:01:00 AM
10030463-020B				SW-846 9012A (Total)		3/16/2010 1:02:59 PM
10030463-020C				SW-846 5030, 8260B, Volatile Organic Compounds by GC/MS		3/15/2010 2:51:00 PM
10030463-021A	UMW-115			SW-846 3510C, 8270C SIMS, Semi-Volatile Organic Compounds by GC/MS	3/11/2010 4:25:39 PM	3/13/2010 6:12:00 AM
				SW-846 3510C, 8270C SIMS, Semi-Volatile Organic Compounds by GC/MS	3/11/2010 4:25:39 PM	3/13/2010 9:09:00 AM
10030463-021B				SW-846 9012A (Total)		3/17/2010 3:40:35 PM
10030463-021C				SW-846 5030, 8260B, Volatile Organic Compounds by GC/MS		3/15/2010 3:22:00 PM
10030463-022A	UMW-116			SW-846 3510C, 8270C SIMS, Semi-Volatile Organic Compounds by GC/MS	3/11/2010 4:25:39 PM	3/13/2010 9:44:00 AM
10030463-022B				SW-846 9012A (Total)		3/16/2010 1:02:59 PM
10030463-022C				SW-846 5030, 8260B, Volatile Organic Compounds by GC/MS		3/15/2010 3:53:00 PM

ENVIRONMENTAL TESTING LABORATORY

TEL: 618-344-1004

FAX: 618-344-1005

Client: PSC Industrial Outsourcing, LP

Project: A831-735002-012901-225/IP Champaign

Lab Order: 10030463

Report Date: 01-Apr-10

DATES REPORT

Sample ID	Client Sample ID	Collection Date	Matrix	Test Name	Prep Date/Time	Analysis Date/Time
10030463-023A	UMW-117	3/9/2010	Aqueous	SW-846 3510C, 8270C SIMS, Semi-Volatile Organic Compounds by GC/MS	3/12/2010 12:32:22 PM	3/14/2010 9:10:00 PM
10030463-023B				SW-846 9012A (Total)		3/16/2010 1:02:59 PM
10030463-023C				SW-846 5030, 8260B, Volatile Organic Compounds by GC/MS		3/15/2010 4:24:00 PM
10030463-024A	UMW-118	3/8/2010		SW-846 3510C, 8270C SIMS, Semi-Volatile Organic Compounds by GC/MS	3/12/2010 12:32:21 PM	3/14/2010 9:44:00 PM
10030463-024B				SW-846 9012A (Total)		3/16/2010 1:02:59 PM
10030463-024C				SW-846 5030, 8260B, Volatile Organic Compounds by GC/MS		3/15/2010 5:57:00 PM
10030463-025A	UMW-122	3/10/2010		SW-846 3510C, 8270C SIMS, Semi-Volatile Organic Compounds by GC/MS	3/12/2010 12:32:22 PM	3/14/2010 10:19:00 PM
10030463-025B				SW-846 9012A (Total)		3/16/2010 1:02:59 PM
10030463-025C				SW-846 5030, 8260B, Volatile Organic Compounds by GC/MS		3/15/2010 6:28:00 PM
10030463-026A	UMW-123			SW-846 3510C, 8270C SIMS, Semi-Volatile Organic Compounds by GC/MS	3/12/2010 12:32:22 PM	3/14/2010 10:54:00 PM
10030463-026B				SW-846 9012A (Total)		3/16/2010 1:02:59 PM
10030463-026C				SW-846 5030, 8260B, Volatile Organic Compounds by GC/MS		3/15/2010 6:58:00 PM
10030463-027A	UMW-300			SW-846 3510C, 8270C SIMS, Semi-Volatile Organic Compounds by GC/MS	3/12/2010 12:32:22 PM	3/15/2010 1:01:00 AM
10030463-027B				SW-846 9012A (Total)		3/16/2010 1:02:59 PM
10030463-027C				SW-846 5030, 8260B, Volatile Organic Compounds by GC/MS		3/15/2010 7:29:00 PM

ANALYTICAL QC SUMMARY REPORT

Key QC concepts:

- CCV** Continuing calibration verification is a check of a standard to determine the state of calibration of an instrument between recalibration.
- DF** Dilution factor is the dilution performed during analysis only and does not take into account any dilutions made during sample preparation. The reported result is final and includes all dilutions factors.
- DUP** Laboratory duplicate is an aliquot of a sample taken from the same container under laboratory conditions for independent processing and analysis independently of the original aliquot. (NELAC)
- ICV** Initial calibration verification is a check of a standard to determine the state of calibration of an instrument before sample analysis is initiated.
- LCS** Laboratory control sample, spiked with verified known amounts of analytes, is analyzed exactly like a sample to establish intra-laboratory or analyst specific precision and bias or to assess the performance of all or a portion of the measurement system. (NELAC) The acceptable recovery range is listed in this report.
- LCSD** Laboratory control sample duplicate is a replicate laboratory control sample that is prepared and analyzed in order to determine the precision of the approved test method. The acceptable recovery range is listed in this report.
- MS** Matrix spike is an aliquot of matrix fortified (spiked) with known quantities of specific analytes that is subjected to the entire analytical procedures in order to determine the effect of the matrix on an approved test method's recovery system. The acceptable recovery range is listed in this report.
- MSD** Matrix spike duplicate means a replicate matrix spike that is prepared and analyzed in order to determine the precision of the approved test method. The acceptable recovery range is listed in this report.
- MDL** Method detection limit or limit of detection (LOD) means the minimum concentration of a substance that can be measured and reported with 99% confidence that the analyte concentration is greater than zero and is determined from analysis of a sample in a given matrix type containing the analyte.
- MB/LCB** Method blank or lab control blank is a sample of a matrix similar to the batch of associated sample (when available) that is free from the analytes of interest and is processed simultaneously with and under the same conditions as samples through all steps of the analytical procedures, and in which no target analytes or interferences are present at concentrations that impact the analytical results for sample analyses. (NELAC)
- PQL** Practical quantitation limit or limit of quantitation (LOQ) means the lowest level that can be reliably achieved within specified limits of precision and accuracy during routine laboratory operation conditions. The acceptable recovery range is listed in this report.
- RL** The reporting limit the lowest level that the data is displayed in the final report. The reporting limit may vary according to customer request or sample dilution. The reporting limit may not be less than the MDL.
- RPD** Relative percent difference is a calculated difference between two recoveries (ie. MS/MSD). The acceptable recovery limit is listed in this report.
- SPK** The spike is a known mass of target analyte added to a blank sample or sub-sample; used to determine recovery deficiency or for other quality control purposes. (NELAC)
- Surr** Surrogates are an organic compound which is similar to the analytes of interest in chemical composition and behavior in the analytical process, but which is not normally found in environmental samples.

		Qualifiers			
DF - Dilution Factor	B - Analyte detected in the associated Method Blank	C - Client requested RL below PQL	MI - Matrix interference		
RL - Reporting Limit	J - Analyte detected below reporting limits	D - Diluted out of sample	DNI - Did not ignite		
ND - Not Detected at the Reporting Limit	R - RPD outside accepted recovery limits	IDPH - IL Dept. of Public Health	E - Value above quantitation range		
Surr - Surrogate Standard added by lab	S - Spike Recovery outside accepted recovery limits	Q - QC criteria failed	H - Holding time exceeded		
TNTC - Too numerous to count (> 200 CFU)	X - Value exceeds Maximum Contaminant Level	# - Unknown hydrocarbon	NELAP - IL ELAP and NELAP Accredited		

ANALYTICAL QC SUMMARY REPORT

Client: PSC Industrial Outsourcing, LP
 Project: A831-735002-012901-225/IP Champaign
 Lab Order: 10030463 Report Date: 01-Apr-10

TestCode: A_TCND_S_AT_9012A

Sample ID: MB-R133317	SampType: MBLK	Units: mg/L	Prep Date:	RunNo: 133317
Client ID: ZZZZZZ	Batch ID: R133317		Analysis Date: 3/12/2010	SeqNo: 2547327
Analyte	Result	PQL	SPK value	SPK Ref Val
Cyanide	0.009	0.007		
			%REC	LowLimit
			HighLimit	RPD Ref Val
				%RPD
				RPDLimit
				Qual

Sample ID: LCS-R133317	SampType: LCS	Units: mg/L	Prep Date:	RunNo: 133317
Client ID: ZZZZZZ	Batch ID: R133317		Analysis Date: 3/12/2010	SeqNo: 2547328
Analyte	Result	PQL	SPK value	SPK Ref Val
Cyanide	0.091	0.007	0.1000	0
			%REC	LowLimit
			HighLimit	RPD Ref Val
				%RPD
				RPDLimit
				Qual

Sample ID: MB-R133388	SampType: MBLK	Units: mg/L	Prep Date:	RunNo: 133388
Client ID: ZZZZZZ	Batch ID: R133388		Analysis Date: 3/16/2010	SeqNo: 2549661
Analyte	Result	PQL	SPK value	SPK Ref Val
Cyanide	< 0.007	0.007		
			%REC	LowLimit
			HighLimit	RPD Ref Val
				%RPD
				RPDLimit
				Qual

Sample ID: LCS-R133388	SampType: LCS	Units: mg/L	Prep Date:	RunNo: 133388
Client ID: ZZZZZZ	Batch ID: R133388		Analysis Date: 3/16/2010	SeqNo: 2549662
Analyte	Result	PQL	SPK value	SPK Ref Val
Cyanide	0.093	0.007	0.1000	0
			%REC	LowLimit
			HighLimit	RPD Ref Val
				%RPD
				RPDLimit
				Qual

Sample ID: 10030463-009BMS	SampType: MS	Units: mg/L	Prep Date:	RunNo: 133388
Client ID: UMW-306MS	Batch ID: R133388		Analysis Date: 3/16/2010	SeqNo: 2549664
Analyte	Result	PQL	SPK value	SPK Ref Val
Cyanide	0.079	0.007	0.05000	0.03146
			%REC	LowLimit
			HighLimit	RPD Ref Val
				%RPD
				RPDLimit
				Qual

Sample ID: 10030463-009BMSD	SampType: MSD	Units: mg/L	Prep Date:	RunNo: 133388
Client ID: UMW-306MSD	Batch ID: R133388		Analysis Date: 3/16/2010	SeqNo: 2549665
Analyte	Result	PQL	SPK value	SPK Ref Val
			%REC	LowLimit
			HighLimit	RPD Ref Val
				%RPD
				RPDLimit
				Qual

ANALYTICAL QC SUMMARY REPORT

Client: PSC Industrial Outsourcing, LP
 Project: A831-735002-012901-225/IP Champaign
 Lab Order: 10030463 Report Date: 01-Apr-10

TestCode: A_TCND_S_AT_9012A

Sample ID: 10030463-009BMSD		SampType: MSD		Units: mg/L		Prep Date:		RunNo: 133388	
Client ID: UMW-306MSD		Batch ID: R133388		Analysis Date: 3/16/2010		SeqNo: 2549665			
Analyte	Result	PQL	SPK value	SPK Ref Val	%REC	LowLimit	HighLimit	RPD Ref Val	%RPD
Cyanide	0.093	0.007	0.05000	0.03146	123.9	75	125	0.07916	16.5
									15
									R

Sample ID: 10030463-006BMS		SampType: MS		Units: mg/L		Prep Date:		RunNo: 133388	
Client ID: UMW-303MS		Batch ID: R133388		Analysis Date: 3/16/2010		SeqNo: 2549729			
Analyte	Result	PQL	SPK value	SPK Ref Val	%REC	LowLimit	HighLimit	RPD Ref Val	%RPD
Cyanide	0.121	0.014	0.1000	0	121.1	75	125		

Sample ID: 10030463-006BMSD		SampType: MSD		Units: mg/L		Prep Date:		RunNo: 133388	
Client ID: UMW-303MSD		Batch ID: R133388		Analysis Date: 3/16/2010		SeqNo: 2549730			
Analyte	Result	PQL	SPK value	SPK Ref Val	%REC	LowLimit	HighLimit	RPD Ref Val	%RPD
Cyanide	0.113	0.014	0.1000	0	113.4	75	125	0.1211	6.63
									15

Sample ID: MB-R133622		SampType: MBLK		Units: mg/L		Prep Date:		RunNo: 133622	
Client ID: ZZZZZZ		Batch ID: R133622		Analysis Date: 3/18/2010		SeqNo: 2555928			
Analyte	Result	PQL	SPK value	SPK Ref Val	%REC	LowLimit	HighLimit	RPD Ref Val	%RPD
Cyanide	< 0.007	0.007							

Sample ID: LCS-R133622		SampType: LCS		Units: mg/L		Prep Date:		RunNo: 133622	
Client ID: ZZZZZZ		Batch ID: R133622		Analysis Date: 3/18/2010		SeqNo: 2555929			
Analyte	Result	PQL	SPK value	SPK Ref Val	%REC	LowLimit	HighLimit	RPD Ref Val	%RPD
Cyanide	0.086	0.007	0.1000	0	85.7	85	115		

ANALYTICAL QC SUMMARY REPORT

Client: PSC Industrial Outsourcing, LP
Project: A831-735002-012901-225/IP Champaign
Lab Order: 10030463 **Report Date:** 01-Apr-10

TestCode: SV_8270S_W_SIMS

Sample ID: MB-58991	SampType: MBLK	Units: mg/L	Prep Date: 3/11/2010	RunNo: 133238
Client ID: ZZZZZZ	Batch ID: 58991	SW3510C	Analysis Date: 3/12/2010	SeqNo: 2545010

Analyte	Result	PQL	SPK value	SPK Ref Val	%REC	LowLimit	HightLimit	RPD Ref Val	%RPD	RPDLimit	Qual
2-Methylnaphthalene	ND	0.00010									
Acenaphthene	ND	0.00010									
Acenaphthylene	ND	0.00010									
Anthracene	ND	0.00010									
Benzo(a)anthracene	ND	0.00010									
Benzo(a)pyrene	ND	0.00010									
Benzo(b)fluoranthene	ND	0.00010									
Benzo(g,h,i)perylene	ND	0.00010									
Benzo(k)fluoranthene	ND	0.00010									
Bis(2-ethylhexyl)phthalate	ND	0.00200									
Chrysene	ND	0.00010									
Dibenzo(a,h)anthracene	ND	0.00010									
Diethyl phthalate	ND	0.00100									
Dimethyl phthalate	ND	0.00100									
Di-n-butyl phthalate	ND	0.00100									
Fluoranthene	ND	0.00010									
Fluorene	ND	0.00010									
Indeno(1,2,3-cd)pyrene	ND	0.00010									
m,p-Cresol	ND	0.00010									
Naphthalene	ND	0.00010									
o-Cresol	ND	0.00010									
Phenanthrene	ND	0.00010									
Pyrene	ND	0.00010									
Surr: 2-Fluorobiphenyl	0.00346		0.005000		69.2	41.9	97.9				
Surr: 2-Fluorophenol	0.00405		0.01000		40.5	16.1	79.2				
Surr: Nitrobenzene-d5	0.00409		0.005000		81.8	39.9	106				
Surr: Phenol-d5	0.00271		0.01000		27.1	9.94	53.7				
Surr: p-Terphenyl-d14	0.00427		0.005000		85.4	53	116				

ANALYTICAL QC SUMMARY REPORT

Client: PSC Industrial Outsourcing, LP
 Project: A831-735002-012901-225/IP Champaign
 Lab Order: 10030463 Report Date: 01-Apr-10

TestCode: SV_8270S_W_SIMS

Sample ID: LCS-58991	SampType: LCS	Units: mg/L	Prep Date: 3/11/2010	RunNo: 133238
Client ID: ZZZZZZ	Batch ID: 58991	SW3510C	Analysis Date: 3/12/2010	SeqNo: 2545011

Analyte	Result	PQL	SPK value	SPK Ref Val	%REC	LowLimit	HighLimit	RPD Ref Val	%RPD	RPDLimit	Qual
2-Methylnaphthalene	0.00373	0.00010	0.005000	0	74.5	50	150				
Acenaphthene	0.00416	0.00010	0.005000	0	83.2	50.1	103				
Acenaphthylene	0.00422	0.00010	0.005000	0	84.4	53.3	122				
Anthracene	0.00512	0.00010	0.005000	0	102.3	57.4	110				
Benzo(a)anthracene	0.00409	0.00010	0.005000	0	81.8	56	102				
Benzo(a)pyrene	0.00448	0.00010	0.005000	0	89.6	55.4	125				
Benzo(b)fluoranthene	0.00455	0.00010	0.005000	0	91.1	59.3	127				
Benzo(g,h,i)perylene	0.00470	0.00010	0.005000	0	94.0	58.4	125				
Benzo(k)fluoranthene	0.00458	0.00010	0.005000	0	91.7	61.5	125				
Bis(2-ethylhexyl)phthalate	0.00482	0.00200	0.005000	0	96.3	63.2	152				
Chrysene	0.00452	0.00010	0.005000	0	90.5	58.7	118				
Dibenzo(a,h)anthracene	0.00465	0.00010	0.005000	0	92.9	59.3	126				
Diethyl phthalate	0.00447	0.00100	0.005000	0	89.4	55.3	133				
Dimethyl phthalate	0.00435	0.00100	0.005000	0	86.9	55.7	112				
Di-n-butyl phthalate	0.00446	0.00100	0.005000	0	89.3	61.5	130				
Fluoranthene	0.00464	0.00010	0.005000	0	92.8	60.1	117				
Fluorene	0.00423	0.00010	0.005000	0	84.6	54.1	110				
Indeno(1,2,3-cd)pyrene	0.00463	0.00010	0.005000	0	92.5	58.1	123				
m,p-Cresol	0.00306	0.00010	0.005000	0	61.2	17.9	107				
Naphthalene	0.00383	0.00010	0.005000	0	76.6	36.3	97.1				
o-Cresol	0.00299	0.00010	0.005000	0	59.8	20.5	109				
Phenanthrene	0.00437	0.00010	0.005000	0	87.4	55.9	107				
Pyrene	0.00452	0.00010	0.005000	0	90.5	61.4	116				
Surr: 2-Fluorobiphenyl	0.00307		0.005000		61.4	41.9	97.9				
Surr: 2-Fluorophenol	0.00500		0.01000		50.0	16.1	79.2				
Surr: Nitrobenzene-d5	0.00380		0.005000		76.0	39.9	106				
Surr: Phenol-d5	0.00309		0.01000		30.9	9.94	53.7				
Surr: p-Terphenyl-d14	0.00393		0.005000		78.6	53	116				

ANALYTICAL QC SUMMARY REPORT

Client: PSC Industrial Outsourcing, LP
 Project: A831-735002-012901-225/IP Champaign
 Lab Order: 10030463 Report Date: 01-Apr-10

TestCode: SV_8270S_W_SIMS

Sample ID: LCSD-58991	SampleType: LCSD	Units: mg/L	Prep Date: 3/11/2010	RunNo: 133238							
Client ID: ZZZZZZ	Batch ID: 58991	SW3510C	Analysis Date: 3/12/2010	SeqNo: 2545012							
Analyte	Result	PQL	SPK value	SPK Ref Val	%REC	LowLimit	HighLimit	RPD Ref Val	%RPD	RPDLimit	Qual
2-Methylnaphthalene	0.00350	0.00010	0.005000	0	70.0	50	150	0.003727	6.28	40	
Acenaphthene	0.00385	0.00010	0.005000	0	77.1	50.1	103	0.004162	7.71	50	
Acenaphthylene	0.00382	0.00010	0.005000	0	76.5	53.3	122	0.004218	9.77	50	
Anthracene	0.00474	0.00010	0.005000	0	94.8	57.4	110	0.005115	7.57	50	
Benzo(a)anthracene	0.00378	0.00010	0.005000	0	75.6	56	102	0.004092	7.98	50	
Benzo(a)pyrene	0.00422	0.00010	0.005000	0	84.4	55.4	125	0.004481	5.98	50	
Benzo(b)fluoranthene	0.00418	0.00010	0.005000	0	83.7	59.3	127	0.004554	8.49	50	
Benzo(g,h,i)perylene	0.00427	0.00010	0.005000	0	85.4	58.4	125	0.004702	9.63	50	
Benzo(k)fluoranthene	0.00415	0.00010	0.005000	0	83.0	61.5	125	0.004584	9.96	50	
Bis(2-ethylhexyl)phthalate	0.00538	0.00200	0.005000	0	107.6	63.2	152	0.004816	11.1	50	
Chrysene	0.00407	0.00010	0.005000	0	81.4	58.7	118	0.004523	10.6	50	
Dibenzo(a,h)anthracene	0.00425	0.00010	0.005000	0	85.0	59.3	126	0.004646	8.90	50	
Diethyl phthalate	0.00425	0.00100	0.005000	0	85.0	55.3	133	0.004471	5.02	40	
Dimethyl phthalate	0.00407	0.00100	0.005000	0	81.4	55.7	112	0.004346	6.53	40	
Di-n-butyl phthalate	0.00417	0.00100	0.005000	0	83.3	61.5	130	0.004465	6.90	50	
Fluoranthene	0.00422	0.00010	0.005000	0	84.4	60.1	117	0.004642	9.55	50	
Fluorene	0.00414	0.00010	0.005000	0	82.7	54.1	110	0.004232	2.32	50	
Indeno(1,2,3-cd)pyrene	0.00420	0.00010	0.005000	0	84.0	58.1	123	0.004627	9.65	50	
m,p-Cresol	0.00316	0.00010	0.005000	0	63.2	17.9	107	0.003061	3.21	50	
Naphthalene	0.00351	0.00010	0.005000	0	70.3	36.3	97.1	0.003831	8.63	50	
o-Cresol	0.00332	0.00010	0.005000	0	66.3	20.5	109	0.002991	10.3	50	
Phenanthrene	0.00396	0.00010	0.005000	0	79.1	55.9	107	0.004371	9.99	50	
Pyrene	0.00430	0.00010	0.005000	0	86.0	61.4	116	0.004523	5.01	50	
Surr: 2-Fluorobiphenyl	0.00296		0.005000		59.2	41.9	97.9		0	50	
Surr: 2-Fluorophenol	0.00475		0.01000		47.5	16.1	79.2		0	50	
Surr: Nitrobenzene-d5	0.00334		0.005000		66.8	39.9	106		0	50	
Surr: Phenol-d5	0.00290		0.01000		29.0	9.94	53.7		0	50	
Surr: p-Terphenyl-d14	0.00387		0.005000		77.4	53	116		0	50	

ANALYTICAL QC SUMMARY REPORT

Client: PSC Industrial Outsourcing, LP
 Project: A831-735002-012901-225/IP Campaign
 Lab Order: 10030463 Report Date: 01-Apr-10

TestCode: SV_8270S_W_SIMS

Sample ID: MB-59016	SampType: MBLK	Units: mg/L	Prep Date: 3/12/2010	RunNo: 133238							
Client ID: ZZZZZZ	Batch ID: 59016	SW3510C	Analysis Date: 3/12/2010	SeqNo: 2545972							
Analyte	Result	PQL	SPK value	SPK Ref Val	%REC	LowLimit	HighLimit	RPD Ref Val	%RPD	RPDLimit	Qual

2-Methylnaphthalene	ND	0.00010									
Acenaphthene	ND	0.00010									
Acenaphthylene	ND	0.00010									
Anthracene	ND	0.00010									
Benzo(a)anthracene	ND	0.00010									
Benzo(a)pyrene	ND	0.00010									
Benzo(b)fluoranthene	ND	0.00010									
Benzo(g,h,i)perylene	ND	0.00010									
Benzo(k)fluoranthene	ND	0.00010									
Bis(2-ethylhexyl)phthalate	ND	0.00200									
Chrysene	ND	0.00010									
Dibenzo(a,h)anthracene	ND	0.00010									
Dibenzofuran	ND	0.00010									
Diethyl phthalate	ND	0.00100									
Dimethyl phthalate	ND	0.00100									
Di-n-butyl phthalate	ND	0.00100									
Fluoranthene	ND	0.00010									
Fluorene	ND	0.00010									
Indeno(1,2,3-cd)pyrene	ND	0.00010									
m,p-Cresol	ND	0.00010									
Naphthalene	ND	0.00010									
o-Cresol	ND	0.00010									
Phenanthrene	ND	0.00010									
Pyrene	ND	0.00010									
Total PNAs except Naphthalene	ND	0.00013									
Surr: 2-Fluorobiphenyl	0.0179		0.02500		71.5	41.9	97.9				
Surr: 2-Fluorophenol	0.0220		0.05000		44.0	16.1	79.2				
Surr: Nitrobenzene-d5	0.0206		0.02500		82.5	39.9	106				
Surr: Phenol-d5	0.0138		0.05000		27.7	9.94	53.7				
Surr: p-Terphenyl-d14	0.0205		0.02500		82.1	53	116				

ANALYTICAL QC SUMMARY REPORT

Client: PSC Industrial Outsourcing, LP
 Project: A831-735002-012901-225/IP Champaign
 Lab Order: 10030463 Report Date: 01-Apr-10

TestCode: SV_8270S_W_SIMS

Sample ID:	LCS-59016	SampType:	LCS	Units:	mg/L	Prep Date:	3/12/2010	RunNo:	133238		
Client ID:	ZZZZZZ	Batch ID:	59016	SW3510C		Analysis Date:	3/12/2010	SeqNo:	2545973		
Analyte	Result	PQL	SPK value	SPK Ref Val	%REC	LowLimit	HighLimit	RPD Ref Val	%RPD	RPDLimit	Qual
2-Methylnaphthalene	0.00389	0.00010	0.005000	0	77.8	50	150				
Acenaphthene	0.00415	0.00010	0.005000	0	83.0	50.1	103				
Acenaphthylene	0.00396	0.00010	0.005000	0	79.3	53.3	122				
Anthracene	0.00485	0.00010	0.005000	0	97.0	57.4	110				
Benzo(a)anthracene	0.00397	0.00010	0.005000	0	79.4	56	102				
Benzo(a)pyrene	0.00432	0.00010	0.005000	0	86.3	55.4	125				
Benzo(b)fluoranthene	0.00438	0.00010	0.005000	0	87.6	59.3	127				
Benzo(g,h,i)perylene	0.00453	0.00010	0.005000	0	90.6	58.4	125				
Benzo(k)fluoranthene	0.00448	0.00010	0.005000	0	89.6	61.5	125				
Bis(2-ethylhexyl)phthalate	0.00457	0.00200	0.005000	0	91.3	63.2	152				
Chrysene	0.00427	0.00010	0.005000	0	85.4	58.7	118				
Dibenzo(a,h)anthracene	0.00460	0.00010	0.005000	0	91.9	59.3	126				
Dibenzofuran	0.00413	0.00010	0.005000	0	82.7	50	150				
Diethyl phthalate	0.00449	0.00100	0.005000	0	89.7	55.3	133				
Dimethyl phthalate	0.00414	0.00100	0.005000	0	82.8	55.7	112				
Di-n-butyl phthalate	0.00416	0.00100	0.005000	0	83.2	61.5	130				
Fluoranthene	0.00449	0.00010	0.005000	0	89.8	60.1	117				
Fluorene	0.00433	0.00010	0.005000	0	86.7	54.1	110				
Indeno(1,2,3-cd)pyrene	0.00457	0.00010	0.005000	0	91.4	58.1	123				
m,p-Cresol	0.00292	0.00010	0.005000	0	58.4	17.9	107				
Naphthalene	0.00377	0.00010	0.005000	0	75.4	36.3	97.1				
o-Cresol	0.00280	0.00010	0.005000	0	55.9	20.5	109				
Phenanthrene	0.00424	0.00010	0.005000	0	84.8	55.9	107				
Pyrene	0.00444	0.00010	0.005000	0	88.9	61.4	116				
Surr: 2-Fluorobiphenyl	0.0179		0.02500		71.5	41.9	97.9				
Surr: 2-Fluorophenol	0.0239		0.05000		47.8	16.1	79.2				
Surr: Nitrobenzene-d5	0.0192		0.02500		76.7	39.9	106				
Surr: Phenol-d5	0.0153		0.05000		30.5	9.94	53.7				
Surr: p-Terphenyl-d14	0.0196		0.02500		78.2	53	116				

ANALYTICAL QC SUMMARY REPORT

Client: PSC Industrial Outsourcing, LP
 Project: A831-735002-012901-225/IP Champaign
 Lab Order: 10030463 Report Date: 01-Apr-10

TestCode: SV_8270S_W_SIMS

Sample ID:	LCSD-59016	SampType:	LCSD	Units:	mg/L	Prep Date:	3/12/2010	RunNo:	133238		
Client ID:	ZZZZZ	Batch ID:	59016	SW3510C		Analysis Date:	3/12/2010	SeqNo:	2545974		
Analyte	Result	PQL	SPK value	SPK Ref Val	%REC	LowLimit	HighLimit	RPD Ref Val	%RPD	RPDLimit	Qual
2-Methylnaphthalene	0.00370	0.00010	0.005000	0	74.1	50	150	0.003892	4.95	40	
Acenaphthene	0.00396	0.00010	0.005000	0	79.2	50.1	103	0.004149	4.69	50	
Acenaphthylene	0.00397	0.00010	0.005000	0	79.4	53.3	122	0.003965	0.126	50	
Anthracene	0.00456	0.00010	0.005000	0	91.2	57.4	110	0.004852	6.16	50	
Benzo(a)anthracene	0.00383	0.00010	0.005000	0	76.6	56	102	0.003972	3.59	50	
Benzo(a)pyrene	0.00417	0.00010	0.005000	0	83.5	55.4	125	0.004315	3.32	50	
Benzo(b)fluoranthene	0.00430	0.00010	0.005000	0	86.0	59.3	127	0.004382	1.91	50	
Benzo(g,h,i)perylene	0.00439	0.00010	0.005000	0	87.7	58.4	125	0.004529	3.21	50	
Benzo(k)fluoranthene	0.00435	0.00010	0.005000	0	87.0	61.5	125	0.004481	3.01	50	
Bis(2-ethylhexyl)phthalate	0.00436	0.00200	0.005000	0	87.1	63.2	152	0.004567	4.73	50	
Chrysene	0.00414	0.00010	0.005000	0	82.8	58.7	118	0.004272	3.11	50	
Dibenzo(a,h)anthracene	0.00438	0.00010	0.005000	0	87.7	59.3	126	0.004597	4.77	50	
Dibenzofuran	0.00412	0.00010	0.005000	0	82.5	50	150	0.004133	0.218	40	
Diethyl phthalate	0.00461	0.00100	0.005000	0	92.1	55.3	133	0.004486	2.64	40	
Dimethyl phthalate	0.00420	0.00100	0.005000	0	84.1	55.7	112	0.004142	1.46	40	
Di-n-butyl phthalate	0.00396	0.00100	0.005000	0	79.2	61.5	130	0.004160	4.95	50	
Fluoranthene	0.00437	0.00010	0.005000	0	87.4	60.1	117	0.004491	2.78	50	
Fluorene	0.00417	0.00010	0.005000	0	83.3	54.1	110	0.004333	3.91	50	
Indeno(1,2,3-cd)pyrene	0.00438	0.00010	0.005000	0	87.6	58.1	123	0.004569	4.27	50	
m,p-Cresol	0.00307	0.00010	0.005000	0	61.5	17.9	107	0.002920	5.14	50	
Naphthalene	0.00368	0.00010	0.005000	0	73.7	36.3	97.1	0.003769	2.28	50	
o-Cresol	0.00316	0.00010	0.005000	0	63.2	20.5	109	0.002795	12.3	50	
Phenanthrene	0.00412	0.00010	0.005000	0	82.3	55.9	107	0.004240	2.99	50	
Pyrene	0.00416	0.00010	0.005000	0	83.2	61.4	116	0.004444	6.55	50	
Surr: 2-Fluorobiphenyl	0.0178		0.02500		71.2	41.9	97.9		0	50	
Surr: 2-Fluorophenol	0.0236		0.05000		47.1	16.1	79.2		0	50	
Surr: Nitrobenzene-d5	0.0199		0.02500		79.6	39.9	106		0	50	
Surr: Phenol-d5	0.0156		0.05000		31.2	9.94	53.7		0	50	
Surr: p-Terphenyl-d14	0.0192		0.02500		76.8	53	116		0	50	

ANALYTICAL QC SUMMARY REPORT

TestCode: SV_8270S_W_SIMS

Client: PSC Industrial Outsourcing, LP
 Project: A831-735002-012901-225/IP Champaign
 Lab Order: 10030463 Report Date: 01-Apr-10

Sample ID:	10030463-006AMS	SampType:	MS	Units:	mg/L	Prep Date:	3/11/2010	RunNo:	133238		
Client ID:	UMW-303MS	Batch ID:	58991	SW3510C		Analysis Date:	3/12/2010	SeqNo:	2545976		
Analyte	Result	PQL	SPK value	SPK Ref Val	%REC	LowLimit	HighLimit	RPD Ref Val	%RPD	RPDLimit	Qual
2-Methylnaphthalene	0.00412	0.00010	0.005000	0	82.4	50	150				
Acenaphthene	0.00437	0.00010	0.005000	0	87.3	42.4	117				
Acenaphthylene	0.00447	0.00010	0.005000	0	89.3	48.4	133				
Anthracene	0.00510	0.00010	0.005000	0	102.0	52.4	115				
Benzo(a)anthracene	0.00414	0.00010	0.005000	0	82.7	50.8	105				
Benzo(a)pyrene	0.00465	0.00010	0.005000	0	93.0	53.3	126				
Benzo(b)fluoranthene	0.00478	0.00010	0.005000	0	95.6	53.5	131				
Benzo(g,h,i)perylene	0.00484	0.00010	0.005000	0	96.8	54.6	127				
Benzo(k)fluoranthene	0.00468	0.00010	0.005000	0	93.5	56.2	128				
Bis(2-ethylhexyl)phthalate	0.00528	0.00200	0.005000	0	105.5	57.2	152				
Chrysene	0.00450	0.00010	0.005000	0	90.0	54.4	122				
Dibenzo(a,h)anthracene	0.00486	0.00010	0.005000	0	97.2	54.8	127				
Dibenzofuran	0.00467	0.00010	0.005000	0	93.4	50	150				
Diethyl phthalate	0.00465	0.00100	0.005000	0	93.0	55.3	133				
Dimethyl phthalate	0.00463	0.00100	0.005000	0	92.5	55.7	112				
Di-n-butyl phthalate	0.00483	0.00100	0.005000	0	96.6	62.8	127				
Fluoranthene	0.00480	0.00010	0.005000	0	95.9	54.5	122				
Fluorene	0.00456	0.00010	0.005000	0	91.1	47.7	119				
Indeno(1,2,3-cd)pyrene	0.00479	0.00010	0.005000	0	95.7	53.2	125				
m,p-Cresol	0.00314	0.00010	0.005000	0	62.8	17.9	107				
Naphthalene	0.00393	0.00010	0.005000	0	78.6	36.3	107				
o-Cresol	0.00314	0.00010	0.005000	0	62.8	20.5	109				
Phenanthrene	0.00462	0.00010	0.005000	0	92.4	51	112				
Pyrene	0.00472	0.00010	0.005000	0	94.5	55.9	121				
Surr: 2-Fluorobiphenyl	0.00366		0.005000		73.2	41.1	108				
Surr: 2-Fluorophenol	0.00449		0.01000		44.9	16.8	65.9				
Surr: Nitrobenzene-d5	0.00383		0.005000		76.6	37.6	105				
Surr: Phenol-d5	0.00285		0.01000		28.5	11	42.8				
Surr: p-Terphenyl-d14	0.00403		0.005000		80.6	49	113				

ANALYTICAL QC SUMMARY REPORT

Client: PSC Industrial Outsourcing, LP
 Project: A831-735002-012901-225/IP Champaign
 Lab Order: 10030463 Report Date: 01-Apr-10

TestCode: SV_8270S_W_SIMS

Sample ID:	10030463-006AMSD	SampType:	MSD	Units:	mg/L	Prep Date:	3/11/2010	RunNo:	133238		
Client ID:	UMW-303MSD	Batch ID:	58991	SW3510C		Analysis Date:	3/12/2010	SeqNo:	2545977		
Analyte	Result	PQL	SPK value	SPK Ref Val	%REC	LowLimit	HighLimit	RPD Ref Val	%RPD	RPDLimit	Qual
2-Methylnaphthalene	0.00408	0.00010	0.005000	0	81.6	50	150	0.004119	0.976	40	
Acenaphthene	0.00413	0.00010	0.005000	0	82.6	42.4	117	0.004367	5.55	50	
Acenaphthylene	0.00413	0.00010	0.005000	0	82.6	48.4	133	0.004467	7.82	50	
Anthracene	0.00491	0.00010	0.005000	0	98.1	52.4	115	0.005102	3.94	50	
Benzo(a)anthracene	0.00395	0.00010	0.005000	0	79.1	50.8	105	0.004136	4.52	50	
Benzo(a)pyrene	0.00429	0.00010	0.005000	0	85.8	53.3	126	0.004648	7.99	50	
Benzo(b)fluoranthene	0.00449	0.00010	0.005000	0	89.9	53.5	131	0.004778	6.13	50	
Benzo(g,h,i)perylene	0.00468	0.00010	0.005000	0	93.5	54.6	127	0.004841	3.47	50	
Benzo(k)fluoranthene	0.00448	0.00010	0.005000	0	89.7	56.2	128	0.004676	4.19	50	
Bis(2-ethylhexyl)phthalate	0.00507	0.00200	0.005000	0	101.4	57.2	152	0.005277	4.04	50	
Chrysene	0.00433	0.00010	0.005000	0	86.6	54.4	122	0.004499	3.87	50	
Dibenzo(a,h)anthracene	0.00469	0.00010	0.005000	0	93.8	54.8	127	0.004859	3.52	50	
Dibenzofuran	0.00438	0.00010	0.005000	0	87.5	50	150	0.004668	6.46	40	
Diethyl phthalate	0.00442	0.00100	0.005000	0	88.3	55.3	133	0.004651	5.21	40	
Dimethyl phthalate	0.00453	0.00100	0.005000	0	90.7	55.7	112	0.004627	2.05	40	
Di-n-butyl phthalate	0.00440	0.00100	0.005000	0	88.0	62.8	127	0.004829	9.34	50	
Fluoranthene	0.00438	0.00010	0.005000	0	87.5	54.5	122	0.004796	9.18	50	
Fluorene	0.00425	0.00010	0.005000	0	85.0	47.7	119	0.004556	6.90	50	
Indeno(1,2,3-cd)pyrene	0.00467	0.00010	0.005000	0	93.3	53.2	125	0.004787	2.56	50	
m,p-Cresol	0.00290	0.00010	0.005000	0	58.0	17.9	107	0.003140	7.88	50	
Naphthalene	0.00399	0.00010	0.005000	0	79.8	36.3	107	0.003932	1.46	50	
o-Cresol	0.00270	0.00010	0.005000	0	53.9	20.5	109	0.003140	15.3	50	
Phenanthrene	0.00444	0.00010	0.005000	0	88.7	51	112	0.004620	4.06	50	
Pyrene	0.00448	0.00010	0.005000	0	89.5	55.9	121	0.004723	5.39	50	
Surr: 2-Fluorobiphenyl	0.00366		0.005000		73.2	41.1	108		0	50	
Surr: 2-Fluorophenol	0.00446		0.01000		44.6	16.8	65.9		0	50	
Surr: Nitrobenzene-d5	0.00393		0.005000		78.6	37.6	105		0	50	
Surr: Phenol-d5	0.00294		0.01000		29.4	11	42.8		0	50	
Surr: p-Terphenyl-d14	0.00400		0.005000		80.0	49	113		0	50	

ANALYTICAL QC SUMMARY REPORT

Client: PSC Industrial Outsourcing, LP
 Project: A831-735002-012901-225/IP Champaign
 Lab Order: 10030463 Report Date: 01-Apr-10

TestCode: V_BTEX_W

Sample ID: LCS-T100312-1	SampType: LCS	Units: µg/L	Prep Date: 3/12/2010	RunNo: 133274
Client ID: ZZZZZZ	Batch ID: 59033	SW5030	Analysis Date: 3/12/2010	SeqNo: 2546042

Analyte	Result	PQL	SPK value	SPK Ref Val	%REC	LowLimit	HighLimit	RPD Ref Val	%RPD	RPDLimit	Qual
Benzene	47.0	2.0	50.00	0	94.0	82.7	117				
Toluene	49.4	5.0	50.00	0	98.9	79.6	116				
Ethylbenzene	50.0	5.0	50.00	0	99.9	83	113				
Xylenes, Total	157	5.0	150.0	0	104.6	80.3	120				
Surr: 1,2-Dichloroethane-d4	60.8		50.00		121.5	74.7	129				
Surr: 4-Bromofluorobenzene	47.6		50.00		95.2	86	119				
Surr: Dibromofluoromethane	51.3		50.00		102.5	81.7	123				
Surr: Toluene-d8	52.6		50.00		105.2	84.3	114				

Sample ID: LCSD-T100312-1	SampType: LCSD	Units: µg/L	Prep Date: 3/12/2010	RunNo: 133274
Client ID: ZZZZZZ	Batch ID: 59033	SW5030	Analysis Date: 3/12/2010	SeqNo: 2546043

Analyte	Result	PQL	SPK value	SPK Ref Val	%REC	LowLimit	HighLimit	RPD Ref Val	%RPD	RPDLimit	Qual
Benzene	48.2	2.0	50.00	0	96.4	82.7	117	47.02	2.48	20	
Toluene	51.9	5.0	50.00	0	103.8	79.6	116	49.45	4.85	20	
Ethylbenzene	51.2	5.0	50.00	0	102.5	83	113	49.96	2.51	20	
Xylenes, Total	161	5.0	150.0	0	107.3	80.3	120	157.0	2.50	0	
Surr: 1,2-Dichloroethane-d4	61.2		50.00		122.4	74.7	129		0	0	
Surr: 4-Bromofluorobenzene	48.5		50.00		97.0	86	119		0	0	
Surr: Dibromofluoromethane	50.7		50.00		101.4	81.7	123		0	0	
Surr: Toluene-d8	51.2		50.00		102.3	84.3	114		0	0	

Sample ID: MBLK-T100312-1	SampType: MBLK	Units: µg/L	Prep Date: 3/12/2010	RunNo: 133274
Client ID: ZZZZZZ	Batch ID: 59033	SW5030	Analysis Date: 3/12/2010	SeqNo: 2546045

Analyte	Result	PQL	SPK value	SPK Ref Val	%REC	LowLimit	HighLimit	RPD Ref Val	%RPD	RPDLimit	Qual
Benzene	ND	2.0									
Toluene	ND	5.0									
Ethylbenzene	ND	5.0									
Xylenes, Total	ND	5.0									

ANALYTICAL QC SUMMARY REPORT

Client: PSC Industrial Outsourcing, LP
 Project: A831-735002-012901-225/IP Champaign
 Lab Order: 10030463 Report Date: 01-Apr-10

TestCode: V_BTEX_W

Sample ID: MBLK-T100312-1	SampType: MBLK	Units: µg/L	Prep Date: 3/12/2010	RunNo: 133274
Client ID: ZZZZZ	Batch ID: 59033	SW5030	Analysis Date: 3/12/2010	SeqNo: 2546045

Analyte	Result	PQL	SPK value	SPK Ref Val	%REC	LowLimit	HighLimit	RPD Ref Val	%RPD	RPDLimit	Qual
Surr: 1,2-Dichloroethane-d4	55.3		50.00		110.6	74.7	129				
Surr: 4-Bromofluorobenzene	55.5		50.00		111.0	86	119				
Surr: Dibromofluoromethane	52.3		50.00		104.7	81.7	123				
Surr: Toluene-d8	51.8		50.00		103.6	84.3	114				

Sample ID: 10030463-006CMS	SampType: MS	Units: µg/L	Prep Date: 3/12/2010	RunNo: 133274
Client ID: UMW-303MS	Batch ID: 59033	SW5030	Analysis Date: 3/13/2010	SeqNo: 2546053

Analyte	Result	PQL	SPK value	SPK Ref Val	%REC	LowLimit	HighLimit	RPD Ref Val	%RPD	RPDLimit	Qual
Benzene	60.6	2.0	56.00	0	108.2	57.8	125				
Toluene	64.7	5.0	56.00	0	115.5	75.8	123				
Ethylbenzene	68.5	5.0	56.00	0	122.4	72.8	123				
Xylenes, Total	133	5.0	112.0	0	118.4	73	127				
Surr: 1,2-Dichloroethane-d4	55.6		50.00		111.3	74.7	129				
Surr: 4-Bromofluorobenzene	56.9		50.00		113.8	86	119				
Surr: Dibromofluoromethane	49.7		50.00		99.4	81.7	123				
Surr: Toluene-d8	49.6		50.00		99.2	84.3	114				

Sample ID: 10030463-006CMSD	SampType: MSD	Units: µg/L	Prep Date: 3/12/2010	RunNo: 133274
Client ID: UMW-303MSD	Batch ID: 59033	SW5030	Analysis Date: 3/13/2010	SeqNo: 2546054

Analyte	Result	PQL	SPK value	SPK Ref Val	%REC	LowLimit	HighLimit	RPD Ref Val	%RPD	RPDLimit	Qual
Benzene	61.9	2.0	56.00	0	110.5	57.8	125	60.58	2.16	20	
Toluene	65.4	5.0	56.00	0	116.8	75.8	123	64.70	1.12	20	
Ethylbenzene	66.8	5.0	56.00	0	119.3	72.8	123	68.54	2.60	20	
Xylenes, Total	130	5.0	112.0	0	116.1	73	127	132.6	1.93	20	
Surr: 1,2-Dichloroethane-d4	58.4		50.00		116.7	74.7	129		0	0	
Surr: 4-Bromofluorobenzene	55.5		50.00		111.1	86	119		0	0	
Surr: Dibromofluoromethane	51.6		50.00		103.3	81.7	123		0	0	
Surr: Toluene-d8	50.1		50.00		100.2	84.3	114		0	0	

ANALYTICAL QC SUMMARY REPORT

Client: PSC Industrial Outsourcing, LP
 Project: A831-735002-012901-225/IP Champaign
 Lab Order: 10030463 Report Date: 01-Apr-10

TestCode: V_BTEX_W

Sample ID: LCS-T100315-1	SampType: LCS	Units: µg/L	Prep Date: 3/15/2010	RunNo: 133359							
Client ID: ZZZZZZ	Batch ID: 59080	SW5030	Analysis Date: 3/15/2010	SeqNo: 2548427							
Analyte	Result	PQL	SPK value	SPK Ref Val	%REC	LowLimit	HighLimit	RPD Ref Val	%RPD	RPDLimit	Qual
Benzene	45.9	2.0	50.00	0	91.8	82.7	117				
Toluene	47.6	5.0	50.00	0	95.2	79.6	116				
Ethylbenzene	47.5	5.0	50.00	0	94.9	83	113				
Xylenes, Total	152	5.0	150.0	0	101.1	80.3	120				
Surr: 1,2-Dichloroethane-d4	60.2		50.00		120.4	74.7	129				
Surr: 4-Bromofluorobenzene	47.6		50.00		95.3	86	119				
Surr: Dibromofluoromethane	50.4		50.00		100.8	81.7	123				
Surr: Toluene-d8	51.0		50.00		102.1	84.3	114				

Sample ID: LCSD-T100315-1	SampType: LCSD	Units: µg/L	Prep Date: 3/15/2010	RunNo: 133359							
Client ID: ZZZZZZ	Batch ID: 59080	SW5030	Analysis Date: 3/15/2010	SeqNo: 2548428							
Analyte	Result	PQL	SPK value	SPK Ref Val	%REC	LowLimit	HighLimit	RPD Ref Val	%RPD	RPDLimit	Qual
Benzene	47.9	2.0	50.00	0	95.9	82.7	117	45.89	4.35	20	
Toluene	50.2	5.0	50.00	0	100.5	79.6	116	47.62	5.37	20	
Ethylbenzene	50.0	5.0	50.00	0	99.9	83	113	47.46	5.13	20	
Xylenes, Total	159	5.0	150.0	0	105.7	80.3	120	151.6	4.51	0	
Surr: 1,2-Dichloroethane-d4	60.0		50.00		120.1	74.7	129		0	0	
Surr: 4-Bromofluorobenzene	47.4		50.00		94.8	86	119		0	0	
Surr: Dibromofluoromethane	50.6		50.00		101.2	81.7	123		0	0	
Surr: Toluene-d8	52.5		50.00		105.0	84.3	114		0	0	

Sample ID: MBLK-T100315-1	SampType: MBLK	Units: µg/L	Prep Date: 3/15/2010	RunNo: 133359							
Client ID: ZZZZZZ	Batch ID: 59080	SW5030	Analysis Date: 3/15/2010	SeqNo: 2548429							
Analyte	Result	PQL	SPK value	SPK Ref Val	%REC	LowLimit	HighLimit	RPD Ref Val	%RPD	RPDLimit	Qual
Benzene	ND	2.0									
Toluene	ND	5.0									
Ethylbenzene	ND	5.0									
Xylenes, Total	ND	5.0									

ANALYTICAL QC SUMMARY REPORT

Client: PSC Industrial Outsourcing, LP
 Project: A831-735002-012901-225/IP Champaign
 Lab Order: 10030463 Report Date: 01-Apr-10

TestCode: V_BTEX_W

Sample ID: MBLK-T100315-1	SampType: MBLK	Units: µg/L	Prep Date: 3/15/2010	RunNo: 133359							
Client ID: ZZZZZZ	Batch ID: 59080	SW5030	Analysis Date: 3/15/2010	SeqNo: 2548429							
Analyte	Result	PQL	SPK value	SPK Ref Val	%REC	LowLimit	HighLimit	RPD Ref Val	%RPD	RPDLimit	Qual
Surr: 1,2-Dichloroethane-d4	52.9		50.00		105.8	74.7	129				
Surr: 4-Bromofluorobenzene	53.4		50.00		106.8	86	119				
Surr: Dibromofluoromethane	49.0		50.00		98.0	81.7	123				
Surr: Toluene-d8	50.6		50.00		101.1	84.3	114				

Sample ID: 10030463-023CMS	SampType: MS	Units: µg/L	Prep Date: 3/15/2010	RunNo: 133359							
Client ID: UMW-117MS	Batch ID: 59080	SW5030	Analysis Date: 3/15/2010	SeqNo: 2548438							
Analyte	Result	PQL	SPK value	SPK Ref Val	%REC	LowLimit	HighLimit	RPD Ref Val	%RPD	RPDLimit	Qual
Benzene	62.0	2.0	56.00	0	110.8	57.8	125				
Toluene	66.8	5.0	56.00	0	119.4	75.8	123				
Ethylbenzene	70.9	5.0	56.00	0	126.6	72.8	123				S
Xylenes, Total	138	5.0	112.0	0	122.9	73	127				
Surr: 1,2-Dichloroethane-d4	55.6		50.00		111.2	74.7	129				
Surr: 4-Bromofluorobenzene	56.5		50.00		113.0	86	119				
Surr: Dibromofluoromethane	49.5		50.00		99.0	81.7	123				
Surr: Toluene-d8	50.3		50.00		100.7	84.3	114				

Sample ID: 10030463-023CMS	SampType: MSD	Units: µg/L	Prep Date: 3/15/2010	RunNo: 133359							
Client ID: UMW-117MSD	Batch ID: 59080	SW5030	Analysis Date: 3/15/2010	SeqNo: 2548439							
Analyte	Result	PQL	SPK value	SPK Ref Val	%REC	LowLimit	HighLimit	RPD Ref Val	%RPD	RPDLimit	Qual
Benzene	59.9	2.0	56.00	0	107.0	57.8	125	62.04	3.49	20	
Toluene	66.5	5.0	56.00	0	118.7	75.8	123	66.85	0.570	20	
Ethylbenzene	67.9	5.0	56.00	0	121.3	72.8	123	70.89	4.25	20	
Xylenes, Total	137	5.0	112.0	0	122.2	73	127	137.6	0.539	20	
Surr: 1,2-Dichloroethane-d4	55.9		50.00		111.9	74.7	129		0	0	
Surr: 4-Bromofluorobenzene	56.9		50.00		113.8	86	119		0	0	
Surr: Dibromofluoromethane	49.4		50.00		98.8	81.7	123		0	0	
Surr: Toluene-d8	51.0		50.00		102.1	84.3	114		0	0	

ENVIRONMENTAL TESTING LABORATORY

TEL: 618-344-1004

FAX: 618-344-1005

Client: PSC Industrial Outsourcing, LP

RECEIVING CHECK LIST

Project: A831-735002-012901-225/IP Champaign

Lab Order: 10030463

Report Date: 01-Apr-10

Carrier: Employee

Received By: MLD

Completed by:

On:

10-Mar-10

Dawn Brantley

Reviewed by:

On:

11-Mar-10

Heather A. White

Pages to follow: Chain of custody

Extra pages included

Shipping container/cooler in good condition?	Yes <input checked="" type="checkbox"/>	No <input type="checkbox"/>	Not Present <input type="checkbox"/>	Temp °C 1.0
Type of thermal preservation?	None <input type="checkbox"/>	Ice <input checked="" type="checkbox"/>	Blue Ice <input type="checkbox"/>	Dry Ice <input type="checkbox"/>
Chain of custody present?	Yes <input checked="" type="checkbox"/>	No <input type="checkbox"/>		
Chain of custody signed when relinquished and received?	Yes <input checked="" type="checkbox"/>	No <input type="checkbox"/>		
Chain of custody agrees with sample labels?	Yes <input checked="" type="checkbox"/>	No <input type="checkbox"/>		
Samples in proper container/bottle?	Yes <input checked="" type="checkbox"/>	No <input type="checkbox"/>		
Sample containers intact?	Yes <input checked="" type="checkbox"/>	No <input type="checkbox"/>		
Sufficient sample volume for indicated test?	Yes <input checked="" type="checkbox"/>	No <input type="checkbox"/>		
All samples received within holding time?	Yes <input checked="" type="checkbox"/>	No <input type="checkbox"/>		
Reported field parameters measured:	Field <input type="checkbox"/>	Lab <input type="checkbox"/>	NA <input checked="" type="checkbox"/>	
Container/Temp Blank temperature in compliance?	Yes <input checked="" type="checkbox"/>	No <input type="checkbox"/>		
<div style="border: 1px solid black; padding: 2px;"><i>When thermal preservation is required, samples are compliant with a temperature between 0.1°C - 6.0°C, or when samples are received on ice the same day as collected.</i></div>				
Water - VOA vials have zero headspace?	Yes <input checked="" type="checkbox"/>	No <input type="checkbox"/>	No VOA vials <input type="checkbox"/>	
Water - TOX containers have zero headspace?	Yes <input type="checkbox"/>	No <input type="checkbox"/>	No TOX containers <input checked="" type="checkbox"/>	
Water - pH acceptable upon receipt?	Yes <input checked="" type="checkbox"/>	No <input type="checkbox"/>		

Any No responses must be detailed below or on the COC.

Samples UMW-106R, UMW-122, UMW-123 were allowed to settle overnight and then decanted and preserved for analysis.



Chain of Custody Record

210 West Sand Bank Road
P.O. Box 230
Columbia, IL 62236-0230
(618) 281-7173 Phone
(800) 733-7173
(618) 281-5120 Fax

COC Serial No. **B 09593**

100 30963

Project Name: **Champaign MSP** Project Mgr.: **Pete Szazama**
Project Number: **624-098-0120** Cost Code: **50002**

Sampler(s): **Duff, Hoosier, Craven, Majors**
Laboratory Name: **Tek Lab**
Location: **Collinsville, IL**

Sample Number and (depth)	Date	Time	Matrix				Total Number of Containers
			Soil	Water	Air	Wipes	
UMW-119	3/8/10	14:30	X				4
UMW-120	3/8/10	13:40	X				4
UMW-121	3/8/10	14:10	X				4
UMW-302	3/8/10	14:35	X				4
UMW-902	3/8/10	14:45	X				4
UMW-303	3/9/10	12:45	X				4
MS/MSTD	3/9/10	12:45	X				5
UMW-305	3/8/10	15:50	X				4
UMW-306	3/8/10	16:30	X				4
UMW-307	3/9/10	9:25	X				4
UMW-907	3/9/10	9:30	X				4
Trip Blank	3/8/10	9:05	X				2

Analytes by Method Name and Number	Comments (Field PID)	Lab ID #'s
SVC (8270)		
Total Cyanide		
2-Methylnaphrene		
Dibenzofuran		

Laboratory Temperature upon Receipt: **1.0 Ice**

Pres/DG 3/10/10

Headquce

all in 2007

Samples Iced: Yes No

Preservatives (ONLY for Water Samples)

- Volatile Organics Hydrochloric acid (HCl)
- VOC Soil (5035) Sodium Bisulfate/Methanol
- TPH Hydrochloric acid and/or Sulfuric acid
- Metals Nitric acid (HNO₃)
- Cyanide Sodium hydroxide (NaOH)
- Other (Specify)

Lab Directives: 5 Days STD Other

Requested TAT: Rush Fax and/or Mail Results to: **Pete Szazama / Leslie Hoosier**

Send Invoice to: _____

QC Deliverable Requested: Full QC & Limits CLP-LIKE EDD Other _____

Special Guidelines: _____

Reporting Limits: _____

* Special: _____

Shipping:

Carrier / Airbill No. _____

Signature - **Pete Hoosier** Date **3/10/10** Time **1625**

Received by:

Signature **Maurice Szazama** Date **3/10/10** Time **1625**



CHAIN OF CUSTODY RECORD

210 West Sand Bank Road
 P.O. Box 230
 Columbia, IL 62236-0230

(618) 281-7173 Phone
 (800) 733-7173
 (618) 281-5120 Fax

COC Serial No. **B 09592**

100 30463

Project Name: <u>Champaign MGP</u> Project Mgr.: <u>Rek Sarana</u>	Project Number: <u>624-0908-0120</u> Cost Code: <u>J0002</u>	Sampler(s): <u>L. Hooser / S. Duff / S. Cravens</u>	Laboratory Name: <u>Teklab</u>	Location: <u>Coltinsville</u>	Sample Number and (depth)	Date	Time	Matrix				Total Number of Containers	Analytes by Method Name and Number	Comments (Field PID)	Lab ID #'s	
								Soil	Water	Air	Wipes					Other *
					UMW-10Z	3/10	1125	X				H	STEX (8260)			
					UMW-10H	3/9	0840	X				H	SVDC (8276)			
					UMW-10S	3/8	1330	X				H	Total Cyanide			
					UMW-106R	3/10	0935	X				H	2-methylnaphthalene			
					UMW-107	3/9	1020	X				H				
					UMW-108	3/9	1005	X				H				
					UMW-109	3/8	1610	X				H				
					UMW-111A	3/9	0855	X				H				
					UMW-115	3/9	1340	X				H				
					UMW-116	3/9	1100	X				H				
					UMW-117	3/9	1055	X				H				
					UMW-118	3/8	1530	X				H				

Laboratory Temperature upon Receipt

Samples Iced: Yes No

Preservatives (ONLY for Water Samples)

Volatile Organics Hydrochloric acid (HCl)

VOC Soil (5035) Sodium Bisulfate/Methanol

TPH Hydrochloric acid and/or Sulfuric acid (HNO₃)

Metals Nitric acid (NaOH)

Cyanide Sodium hydroxide

Other (Specify)

Lab Directives: Rush 5 Days STD Other

Requested TAT: _____ Fax and/or Mail Results to: Rek Sarana / Leslie Hooser

Send Invoice to: _____ OC Deliverable Requested: Full QC & Limits CLP-LIKE EDD Other

Special Guidelines: _____ Reporting Limits: _____ * Special: _____

Shipping: Carrier / Airbill No. _____

Relinquished by: Signature: Leslie Hooser Date: 3/10 Time: 1625

Received by: Signature: Marvin A. Poling, Jr. Date: 3/10/10 Time: 1625



CHAIN OF CUSTODY RECORD

210 West Sand Bank Road
 P.O. Box 230
 Columbia, IL 62236-0230

(618) 281-7173 Phone
 (800) 733-7173
 (618) 281-5120 Fax

COC Serial No. **B 09594**

10030463

Project Name: **Champaign MGP** Project Mgr.: **Pete Sarana**
 Project Number: **1024-0908-0120** Cost Code: **5000**
 Sampler(s): **Hosier/Duffel/Chavens/Wojciszak**

Laboratory Name: **Tek Lab**
 Location: **Collinsville IL**

Sample Number and (depth)	Date	Time	Matrix				Total Number of Containers	Analyses by Method Name and Number				Comments (Field PID)	Lab ID #'s	
			Soil	Water	Air	Wipes		Other *	BTEX (SLD)	VOC (E270)	Total Cyanide			2-methylnaphthalene
UMW-122	3/10	1030	X				4	X	X	X	X		* Decant samples for cyanide on UMW-122 and UMW-123. *	10030463
UMW-123	3/10	0915	X				4	X	X	X	X			
UMW-300	3/10	815												

Date/Time collected
 UMW-300
 Per containers: 1.8

Laboratory Temperature upon Receipt
 1.8

Samples Iced: Yes No

Preservatives (ONLY for Water Samples)

Volatile Organics Hydrochloric acid (HCl)
 VOC Soil (5035) Sodium Bisulfate/Methanol
 TPH Hydrochloric acid and/or Sulfuric acid (HNO₃)
 Metals Nitric acid (NaOH)
 Cyanide Sodium hydroxide
 Other (Specify)

Lab Directives:

Requested TAT: Rush 5 Days Other
 Fax and/or Mail Results to: **Pete Sarana / Leslie Hosier**
 Send Invoice to: _____
 QC Deliverable Requested: Full QC & Limits CLP-LIKE EDD Other
 Special Guidelines: _____
 Reporting Limits: _____
 * Special: _____

Shipping:

Carrier / Airbill No. _____

Signature _____
 Date **3/10** Time **1625**

Received by:

Signature **Morvin A. Pinkney**
 Date **3/10/10** Time **1625**

April 01, 2010

Pete Sazama
PSC Industrial Outsourcing, LP
210 West Sand Bank Road
Columbia, IL 62236-0230
TEL: (618) 281-7173
FAX: (618) 281-5120



RE: A831-735002-012901-225/IP Champaign

WorkOrder: 10031150

Dear Pete Sazama:

TEKLAB, INC received 2 samples on 3/10/2010 4:25:00 PM for the analysis presented in the following report.

Samples are analyzed on an as received basis unless otherwise requested and documented. The sample results contained in this report relate only to the requested analytes of interest as directed on the chain of custody. IL ELAP and NELAP accredited fields of testing are indicated by the letters NELAP under the Certification column.

All quality control criteria applicable to the test methods employed for this project have been satisfactorily met and are in accordance with NELAP except where noted. The following report shall not be reproduced, except in full, without the written approval of Teklab, Inc.

If you have any questions regarding these tests results, please feel free to call.

Sincerely,

Heather A. White

Heather A. White
Project Manager
(618)344-1004 ex 20

ENVIRONMENTAL TESTING LABORATORY

TEL: 618-344-1004

FAX: 618-344-1005

Client: PSC Industrial Outsourcing, LP

Project: A831-735002-012901-225/IP Champaign

Lab Order: 10031150

Report Date: 01-Apr-10

SAMPLE SUMMARY

Lab Sample ID	Client Sample ID	Fractions	Collection Date
10031150-001	UMW-307	1	3/9/2010 9:25:00 AM
10031150-002	UMW-907	1	3/9/2010 9:30:00 AM

ENVIRONMENTAL TESTING LABORATORY

TEL: 618-344-1004

FAX: 618-344-1005

Client: PSC Industrial Outsourcing, LP
Project: A831-735002-012901-225/IP Champaign
LabOrder: 10031150
Report Date: 01-Apr-10

CASE NARRATIVE

Cooler Receipt Temp: °C

State accreditations:

KS: NELAP #E-10347 | KY: UST #0073 | MO: DNR #00930 | AR: ADEQ #70-028-0

Additional analysis requested to WO#10030463. Sample was re-analyzed outside of hold time requirements.

Qualifiers

DF - Dilution Factor	B - Analyte detected in the associated Method Blank	C - Client requested RL below PQL
RL - Reporting Limit	J - Analyte detected below reporting limits	D - Diluted out of sample
ND - Not Detected at the Reporting Limit	R - RPD outside accepted recovery limits	E - Value above quantitation range
Surr - Surrogate Standard added by lab	S - Spike Recovery outside accepted recovery limits	H - Holding time exceeded
TNTC - Too numerous to count (> 200 CFU)	X - Value exceeds Maximum Contaminant Level	MI - Matrix interference
Q - QC criteria failed or noncompliant CCV	# - Unknown hydrocarbon	DNI - Did not ignite
NELAP - IL ELAP and NELAP Accredited Field of Testing	IDPH - IL Dept. of Public Health	

ENVIRONMENTAL TESTING LABORATORY

TEL: 618-344-1004

FAX: 618-344-1005

LABORATORY RESULTS

Client: PSC Industrial Outsourcing, LP
WorkOrder: 10031150
Lab ID: 10031150-001
Report Date: 01-Apr-10

Client Project: A831-735002-012901-225/IP Champ
Client Sample ID: UMW-307
Collection Date: 3/9/2010 9:25:00 AM
Matrix: GROUNDWATER

Analyses	Certification	RL	Qual	Result	Units	DF	Date Analyzed	Analyst
SW-846 9012A (TOTAL)								
Cyanide	NELAP	0.007	H	0.009	mg/L	1	3/26/2010 10:03:55 AM	RCE

Sample Narrative

ENVIRONMENTAL TESTING LABORATORY

TEL: 618-344-1004

FAX: 618-344-1005

LABORATORY RESULTS

Client: PSC Industrial Outsourcing, LP
WorkOrder: 10031150
Lab ID: 10031150-002
Report Date: 01-Apr-10

Client Project: A831-735002-012901-225/IP Champ
Client Sample ID: UMW-907
Collection Date: 3/9/2010 9:30:00 AM
Matrix: GROUNDWATER

Analyses	Certification	RL	Qual	Result	Units	DF	Date Analyzed	Analyst
<u>SW-846 9012A (TOTAL)</u> Cyanide	NELAP	0.007	H	0.009	mg/L	1	3/26/2010 10:03:55 AM	RCE

Sample Narrative

ENVIRONMENTAL TESTING LABORATORY

TEL: 618-344-1004

FAX: 618-344-1005

Client: PSC Industrial Outsourcing, LP

Project: A831-735002-012901-225/IP Champaign

Lab Order: 10031150

Report Date: 01-Apr-10

DATES REPORT

Sample ID	Client Sample ID	Collection Date	Matrix	Test Name	Prep Date/Time	Analysis Date/Time
10031150-001A	UMW-307	3/9/2010	Groundwater	SW-846 9012A (Total)		3/26/2010 10:03:55 AM
10031150-002A	UMW-907			SW-846 9012A (Total)		3/26/2010 10:03:55 AM

ANALYTICAL QC SUMMARY REPORT

Key QC concepts:

- CCV** Continuing calibration verification is a check of a standard to determine the state of calibration of an instrument between recalibration.
- DF** Dilution factor is the dilution performed during analysis only and does not take into account any dilutions made during sample preparation. The reported result is final and includes all dilutions factors.
- DUP** Laboratory duplicate is an aliquot of a sample taken from the same container under laboratory conditions for independent processing and analysis independently of the original aliquot. (NELAC)
- ICV** Initial calibration verification is a check of a standard to determine the state of calibration of an instrument before sample analysis is initiated.
- LCS** Laboratory control sample, spiked with verified known amounts of analytes, is analyzed exactly like a sample to establish intra-laboratory or analyst specific precision and bias or to assess the performance of all or a portion of the measurement system. (NELAC) The acceptable recovery range is listed in this report.
- LCSD** Laboratory control sample duplicate is a replicate laboratory control sample that is prepared and analyzed in order to determine the precision of the approved test method. The acceptable recovery range is listed in this report.
- MS** Matrix spike is an aliquot of matrix fortified (spiked) with known quantities of specific analytes that is subjected to the entire analytical procedures in order to determine the effect of the matrix on an approved test method's recovery system. The acceptable recovery range is listed in this report.
- MSD** Matrix spike duplicate means a replicate matrix spike that is prepared and analyzed in order to determine the precision of the approved test method. The acceptable recovery range is listed in this report.
- MDL** Method detection limit or limit of detection (LOD) means the minimum concentration of a substance that can be measured and reported with 99% confidence that the analyte concentration is greater than zero and is determined from analysis of a sample in a given matrix type containing the analyte.
- MB/LCB** Method blank or lab control blank is a sample of a matrix similar to the batch of associated sample (when available) that is free from the analytes of interest and is processed simultaneously with and under the same conditions as samples through all steps of the analytical procedures, and in which no target analytes or interferences are present at concentrations that impact the analytical results for sample analyses. (NELAC)
- PQL** Practical quantitation limit or limit of quantitation (LOQ) means the lowest level that can be reliably achieved within specified limits of precision and accuracy during routine laboratory operation conditions. The acceptable recovery range is listed in this report.
- RL** The reporting limit the lowest level that the data is displayed in the final report. The reporting limit may vary according to customer request or sample dilution. The reporting limit may not be less than the MDL.
- RPD** Relative percent difference is a calculated difference between two recoveries (ie. MS/MSD). The acceptable recovery limit is listed in this report.
- SPK** The spike is a known mass of target analyte added to a blank sample or sub-sample; used to determine recovery deficiency or for other quality control purposes. (NELAC)
- Surr** Surrogates are an organic compound which is similar to the analytes of interest in chemical composition and behavior in the analytical process, but which is not normally found in environmental samples.

	Qualifiers			
DF - Dilution Factor	B - Analyte detected in the associated Method Blank	C - Client requested RL below PQL	MI - Matrix interference	
RL - Reporting Limit	J - Analyte detected below reporting limits	D - Diluted out of sample	DNI - Did not ignite	
ND - Not Detected at the Reporting Limit	R - RPD outside accepted recovery limits	IDPH - IL Dept. of Public Health	E - Value above quantitation range	
Surr - Surrogate Standard added by lab	S - Spike Recovery outside accepted recovery limits	Q - QC criteria failed	H - Holding time exceeded	
TNTC - Too numerous to count (> 200 CFU)	X - Value exceeds Maximum Contaminant Level	# - Unknown hydrocarbon	NELAP - IL ELAP and NELAP Accredited	

ANALYTICAL QC SUMMARY REPORT

Client: PSC Industrial Outsourcing, LP
Project: A831-735002-012901-225/IP Champaign
Lab Order: 10031150 **Report Date:** 01-Apr-10

TestCode: A_TCND_S_AT_9012A

Sample ID: MB-R133777	SampType: MBLK	Units: mg/L	Prep Date:	RunNo: 133777	
Client ID: ZZZZZZ	Batch ID: R133777		Analysis Date: 3/26/2010	SeqNo: 2559789	
Analyte	Result	PQL	SPK value	SPK Ref Val	Qual
Cyanide	< 0.007	0.007			

Sample ID: LCS-R133777	SampType: LCS	Units: mg/L	Prep Date:	RunNo: 133777	
Client ID: ZZZZZZ	Batch ID: R133777		Analysis Date: 3/26/2010	SeqNo: 2559790	
Analyte	Result	PQL	SPK value	SPK Ref Val	Qual
Cyanide	0.112	0.007	0.1000	0	
			%REC	111.5	
			LowLimit	85	
			HighLimit	115	

10031150

CHAIN-OF-CUSTODY RECORD

TEKLAB, INC
 5445 Horseshoe Lake Road
 Collinsville, IL 62234-7425
 TEL: (618) 344-1004
 FAX: (618) 344-1005

WorkOrder: 10031150

Client: PSC Industrial Outsourcing, LP
 210 West Sand Bank Road
 Columbia, IL 62236-0230

TEL: (618) 281-7173
 FAX: (618) 281-5120
 Project: A831-735002-012901-225/I

01-Apr-10

Sample ID	ClientSampleID	Matrix	Date Collected	Bottle	Requested Tests
10031150-001	UMW-307	Groundwater	3/9/2010 9:25:00 AM	A_TCND_S_A T_9012A	
10031150-002	UMW-907	Groundwater	3/9/2010 9:30:00 AM	A	

Comments: Per Stu Cravens, re-analysis requested WO# 10030463.

Relinquished by:	Received by:	Date/Time

NOTE: Samples are discarded 60 days after results are reported unless other arrangements are made. Hazardous samples will be returned to client or disposed of at client expense.

Bottle Type: L-Liter V-Voa S-Soil Jar O-Orbo T-Tedlar B-Brass P-Plastic OT-Other