

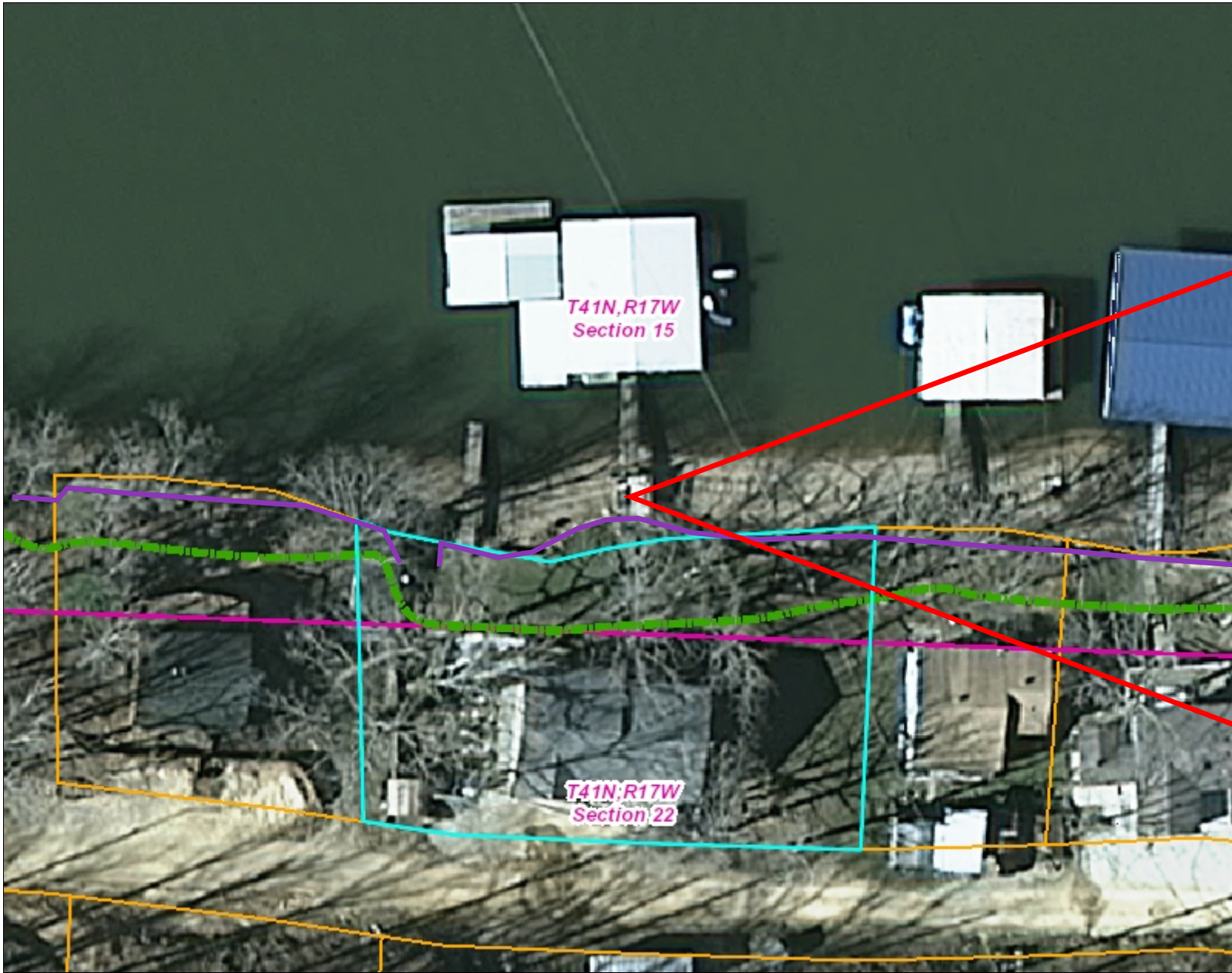

Encroachment 171- Lot 6, 7 and East 1/2 Lot 8 Bass Cove
 Latitude 38.3073N, Longitude -92.7992W



40.0 0 20.00 40.0 Feet

NAD_1983_StatePlane_Missouri_Central_FIPS_2402_Feet
 Map Compiled by the Ameren Missouri Shoreline Management Office



The information provided on this drawing is considered "as is" without warranty or any representation of accuracy, timeliness, or completeness. This drawing does not represent a survey and has been compiled from official records, including plats, surveys, recorded deeds, and contracts, and only contains information required for planning purposes. There are no warranties, expressed or implied, as to the appropriate use of this drawing or the fitness for a particular purpose. Ameren, its affiliates, and their subcontractor, assumes no responsibility for use or interpretation of the data. No liability is assumed for the accuracy of the data delineated on any map, either expressed or implied. This map and the data contained within is a work in progress, constantly being updated. All critical information should be independently verified.

Legend

- Project Boundary
- PLSS Sections
- Parcels
- Breakwater
- Boat Ramp
- Accessory Structures
- Pumps
- Heat Exchange Coil
- Rip Rap
- Seawall
- Seawall/Rip Rap
- Stacked Stone Wall

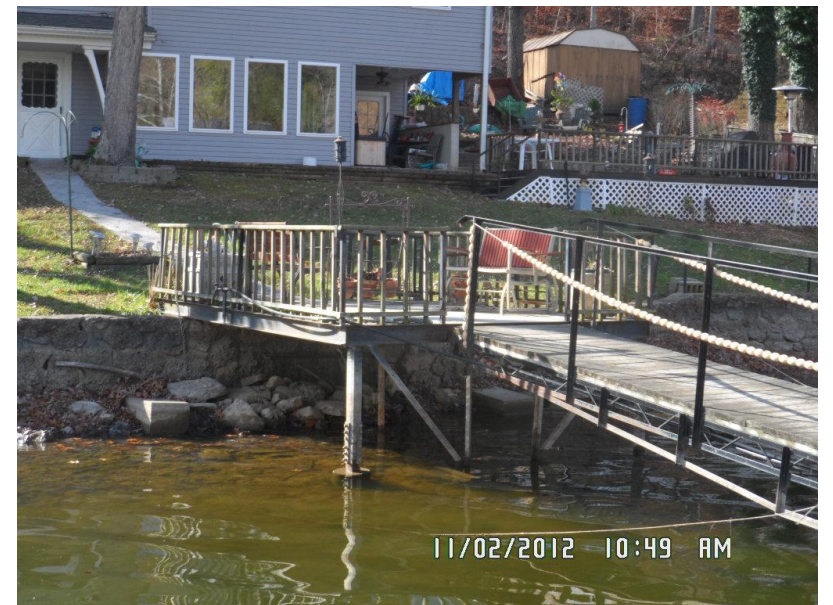

Notes

11' x 14.5' wood deck that extends 14.5' past the seawall

