

PERMIT TRANSFER INSTRUCTIONS

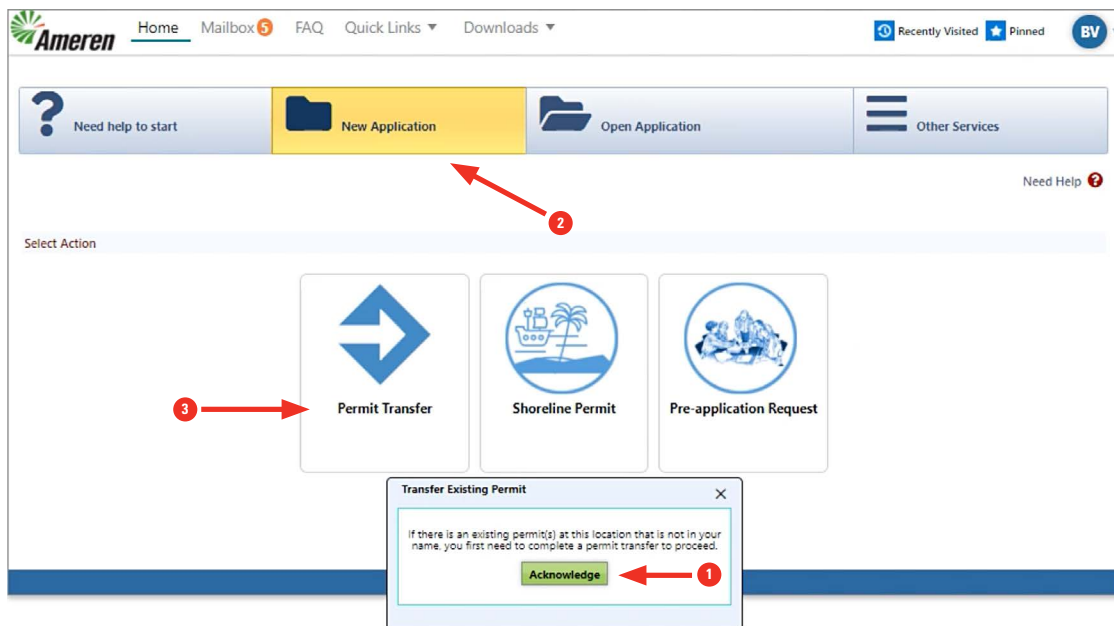

Log in to Ameren Missouri's online permit system at <https://ameren.flairdocs.com/prod/login.aspx>.

Click on the green "Acknowledge" button. Then select "New Application" and click on "Permit Transfer"



Click "Start"

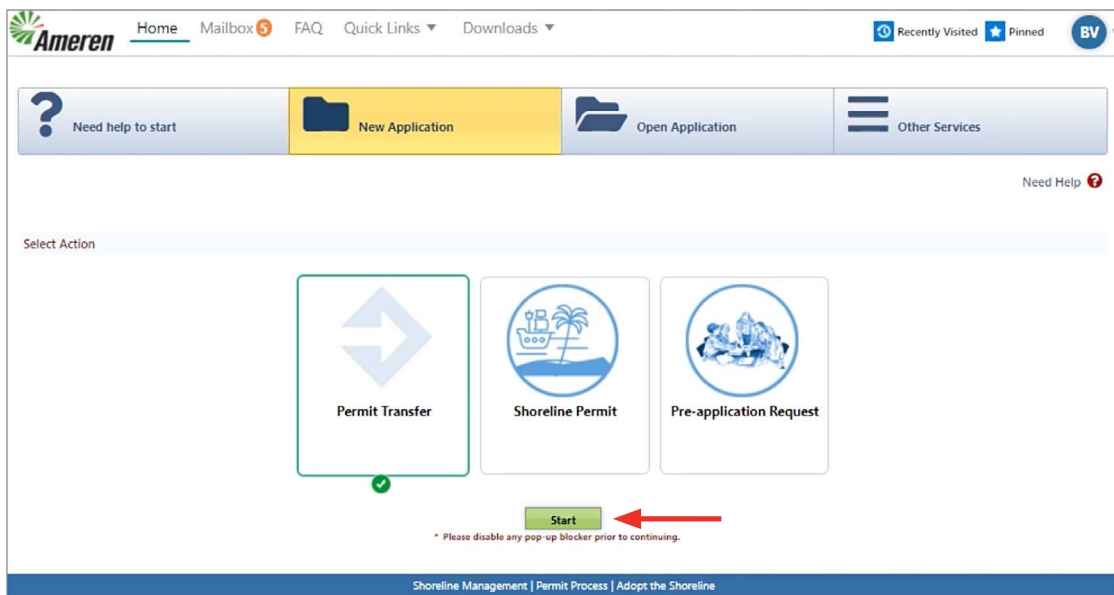

Click **"Acknowledge"** Acceptance Agreement

Acceptance Agreement

Union Electric Company (d/b/a Ameren Missouri) is authorized by Article 419 of its license from the Federal Energy Regulatory Commission to issue permits for use and occupancy of project lands and waters. The types of use and occupancy of project lands and waters for which Ameren Missouri may grant permission are: boat docks, non-commercial piers, breakwaters, landings, or other similar structures and facilities; bank stabilization for erosion control to protect the existing shoreline; the placement or removal of dredged or fill material from or into project lands or waters; and landscape plantings. Any changes to a facility having an existing permit number require modification approval. Permit numbers remain with the property.

Prior to completing this form, applicants are encouraged to review [Ameren Missouri's Shoreline Management Plan](#), specifically Appendix B (permit requirements). This information is available at Ameren Missouri's Shoreline Management Office or online at: www.amerenmissouri.com/lake. Please complete all items below. If necessary information and/or the appropriate fee(s) are not provided, the permit application cannot be processed, nor can a permit be issued.



The information provided on this screen represents requirements for the type of Permit you selected. Upon acknowledging that you have read and understand the requirement, your Application will be started, with the status of "Application Started". Please complete the application and submit for further processing.

You are now at the Application submittal screen. Please review the instructions and move to the **"Application"** Tab.

 Home Mailbox 5 FAQ Quick Links Downloads

Recently Visited Pinned BV

Snapshot Type here to search

Instructions Application Property

Instructions for Completing Ameren Missouri Application

A permit application must be submitted to and approved by Ameren Missouri prior to the installation or construction of any activity affecting project lands. Additional approval from the Corps of Engineers (obtained by Ameren Missouri) is required for any activity (except boat docks) located lakeward of elevation 658.5 feet or in a wetland. Review our [Before you apply](#) section for more information.

Application Instructions:

- Location – Select location via Ameren's GIS map and confirm location information is correct
- Contact Info – Review contact information, modify, add or delete contacts as needed
- Details – Provide the required information and sufficient detail for your activity
- Documents – Upload the required documents and any supporting documents needed for your application
- Fee Payment – Process payment for your permit fees (you will receive a confirmation after payment is processed successfully.)
- Confirmation – Review and agree to Terms of Use and submit application (you will receive a confirmation after submitting successfully.)

Transfer:

1. Deed (or Bill of Sale if dock is on common ground or subdivision easement)
2. Approved Electrical inspection from Fire Department (if within participating district as shown on Location tab)

Shoreline Management | Permit Process | Adopt the Shoreline

Please complete all six chevrons noted below. Please do not forget to click on the “Confirmation” chevron after you pay the fee. This will change the application status from “started” to “submitted” and route to the appropriate Lake Representative to start the review process.

Ameren Home Mailbox 5 FAQ Quick Links Downloads

Recently Visited Pinned BV

>> Snapshot Type here to search

Instructions Application Property

70261 Permit Transfer Application Status Application Started

Cancel Application

Bold Fields (*) are Required

Location 1 Contact Info 2 Details 3 Documents 4 Fee Payment 5 Confirmation 6

Need Help ?

Location Details

Latitude: Longitude:

Search Parcel Address

Point

***Please clear browser's cache if map is not showing up.

Physical Address:

State: Missouri

County: Select One

Parcel#

Lake Mile:

Cove Name

